WEATHER: Mostly Cloudy, Rain

Victoria Daily Times

TODAY'S NEWS TODAY
Telephone 382-3131
Want Ads 386-2121

82nd Year, No. 212 ★★ VICTORIA, B.C., FRIDAY, FEBRUARY 18, 1966 —34 PAGES PRICE: 10 CENTS WEEKEND 14 CENTS

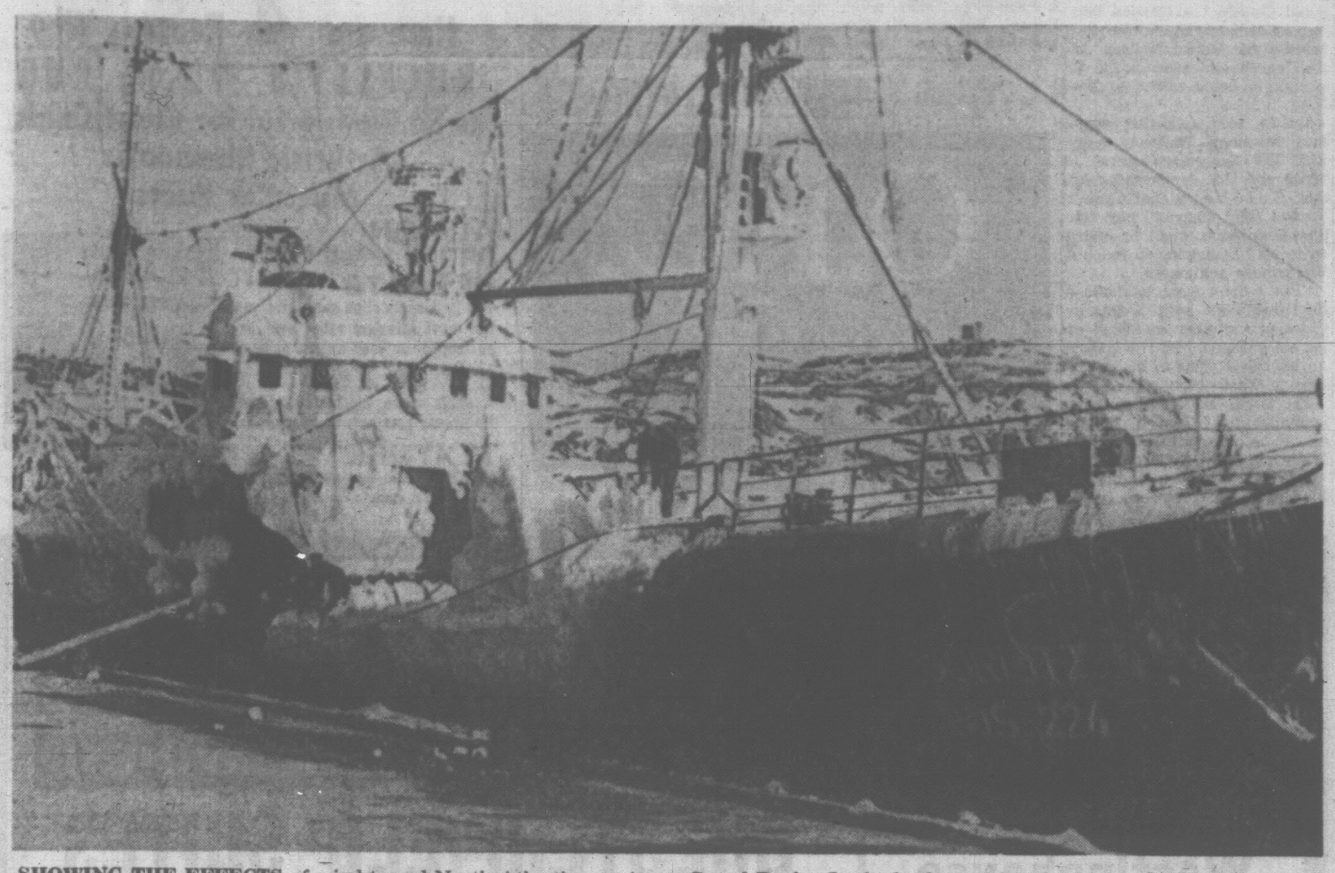

SHOWING THE EFFECTS of wind-tossed North Atlantic seas is the ice-covered East German fishing vessel Gorlitz as it arrived today in St. John's, Newfoundland. The vessel was fishing on the Grand Banks. In the background is the tower atop historic Signal Hill where Marconi received the first trans-Atlantic wireless message. (CP Wirephoto).

'Must Teach Reds Lesson,' Hearing Told

Policy Defended By Rusk

WASHINGTON (UPI)—U.S. Secretary of State Dean Rusk told critical senators today that the fighting in Viet Nam is vital to show that the United States keeps its pledges and to teach the Chinese Reds that "they cannot redraw the boundaries of the world by force."

Testifying before the senate foreign relations committee in defence of adminisration policies, Rusk declared: "What we face in Viet Nam is what we have faced on many occasions before—the need to check the extension of Communist power in order to maintain a reasonable stability in a precarious world."

He also pointedly recalled that when the Southeast Asian Treaty Organization (SEATO) pact was ratified in 1954, all members of the committee who were senators at that time endorsed it.

Rusk declared that the "far-reaching implications of this commitment were well understood" when the senate ratified the SEATO treaty by an 82-1 vote.

The U.S. fight against the Communists in Viet Nam has worldwide implications, Rusk declared, because "we must make clear that the U.S. keeps its word wherever it is pledged."

'SIMPLE POINTS'

At another point, he commented that the Chinese Communists and other Red regimes such as North Viet Nam "must learn that they cannot redraw the boundaries of the world by force."

This was one of five "simple points" which Rusk said "are at the heart of the problem, and at the heart of the U.S. policy in South Viet Nam."

The others he listed in his 6,000-word opening statement were:

● "The elementary fact is that there is an aggression in

Continued on Page 3

RUSK
. . . answers critics

HAMILTON FIRE CLAIMS 5 CHILDREN

HAMILTON (CP) — Five children from two families died in a fire that destroyed their two-storey frame house early today. Dead in one family are Stanley Thatcher, 14, and his brother Steven, 9, and in the other family Kevin Paul, 11, his sister, Tracy, 6, and brother, Matthew, 3. All five died in their bedrooms on the second floor of the house.

Two Thatcher children escaped the fire. Ron Thatcher, 19, and his sister, Nancy, 16, leaped from second-floor windows to the street below.

'BLOOD MONEY'

Ship Boycott Threatened

MIAMI BEACH, Fla. (AP) — AFL-CIO maritime unions told President Johnson today they will boycott ships of all foreign countries trading with the North Vietnamese.

In a telegram to Johnson, union officials said "trade with North Viet Nam puts blood money in the pocket of ship owners and other profiteers of so-called Allied nations."

The telegram added that "we believe the time for pussyfooting is long past," and said:

"We must inform you, therefore, very soon our members will begin to demonstrate their protests on all waterfronts in this country directed against any and all ships of those nations which permit trade with North Viet Nam."

HIT MANY NATIONS

The boycott, spokesmen for the AFL-CIO maritime trades department said, will affect hundreds of foreign vessels from countries including Britain, Norway, Sweden, Denmark, France Italy and Egypt.

The boycott will be imposed by refusing to load any such vessel entering U.S. ports.

The telegram to Johnson was signed by Paul Hall, maritime trades department president; president Thomas W. Gleason of the International Longshoremen's Association, and president Joseph Curran of the National Maritime Union.

GOT NO REPLY

A union spokesman said the telegram to Johnson made public today actually was sent to the White House last Monday and that there had been no reply.

Hall said the boycott will be imposed unless the U.S. government takes up the matter with "so-called allied nations" and stops them from trading with North Viet Nam.

Hall said the unions will call a meeting in Washington within a few weeks and that if the government has done "nothing effective" by then the boycott will begin.

Hall said the current U.S. Senate inquiry into Johnson's policies in Viet Nam is "completely irresponsible" and that the unions' proposed boycott is an effort to act responsibly to back up the U.S. war effort.

WIRE BRIEFS

Shakeup Coming

SAIGON (Reuters) — South Viet Nam's ruling generals will announce major government changes during the next few days in a bid to step up the non-military effort to win the war, informed government sources said today.

Firemen Killed

NORWICH, Eng. (Reuters) —Three firemen have died in a blaze still raging through a top secret underground radar bunker near here early today—more than 36 hours after it stared.

Hectic Plane Ride

MONTREAL (CP) — A 24-year-old university student safely landed a single-engine Cessna plane at Cartierville Airport early today after a hectic 90-minute joy ride over Montreal rooftops and power lines. Police reported the plane almost crashed at least twice as its pilot attempted several street landings in the city.

Attaches Walk Out

MOSCOW (UPI) — Three U.S. military attaches today staged a walkout at a news conference when a Soviet general denounced the United States as "aggressors" in Viet Nam.

Get-Tough Move Against Unions Hints U.K. Vote

LONDON (Reuters) — Renewed speculation that Prime Minister Wilson is preparing for a general election in March swept Britain today.

The view held in political quarters is that he will settle for March 31. Conservative Leader Edward Heath Thursday night warned his supporters to be prepared for an election on that date.

Political observers felt Wilson was likely to name the day next Tuesday after a visit to Moscow.

Several British newspapers today saw another strong election clue in Thursday's announcement by Herbert Bowden, the ruling Labor party leader in the House of Commons, that the government will stage a debate on social services next week.

The Daily Mirror described it as the government's "first clear sign that they are thinking of an early election."

Bowden also said a bill aimed at enforcing advance warning of union wage demands will be published next week.

TWO EFFECTS SEEN

Political observers said this will have the twin effect of demonstrating to international economists that the government is determined to tackle the country's basic economic problems—and taking advantage of a current "get tough with the union" mood among voters.

Other new pointers that the Labor government soon ill seek an election after struggling for 17 months with only a tiny parliamentary voting margin are:

1. Announcement today of details of potential vote-winning legislation by the government aimed at easing conditions for people who own houses but not the land they stand on.
2. The annual defence review, expected to reveal cuts to Britain's current £2,100,000,000 ($6,300,000,000) defence budget, will be published Tuesday.

TERRORISM in Santo Domingo must come to an end and anyone opposing this view will be deported, President Garcia-Godoy declared today. He says the terrorists, both right and left wing, are well known and peace in the capital of the Dominican Republic must be restored. See story Page 3.

INTO SOUTH

Ho Troops Hike Infiltration Rate

SAIGON (Reuters)—The number of North Vietnamese regular army troops infiltrated into South Viet Nam has grown to 4,500 a month, U.S. military spokesman said today.

He said the rate of infiltration has been stepped up. In January about 4,000 came in.

Latest intelligence reports place the combined strength of Viet Cong guerrillas and North Vietnamese regulars at 237,000—a total outnumbered more than three to one by South Vietnamese, U.S. and other allied troops.

South Vietnamese regular and para-military forces now total about 550,000, and the U.S. has 205,000. Other allies — largely South Koreans but also including more than 1,000 Australians and a smaller number of New Zealanders—total about 24,000.

The spokesman said the 20,000 North Vietnamese troops are concentrated in the northern half of South Viet Nam, in the central highland and lowland provinces.

As the figures of Viet Cong strength were announced U.S. troops continued patrols around coastal Tuy Hoa province, 230 miles north of Saigon, where they are guarding farmers bringing in a rice crop that has been allowed to go to the Viet Cong in recent years.

Sixty per cent of the harvest —30,000 tons — now has been gathered, a U.S. spokesman said.

The Viet Cong continued to strike at the farmers with mines which killed more than 40 harvest hands during the last week. In one incident Thursday a mine blew up both a farmer and his horse.

CHOPPERS CRASH

Two helicopter crashes within the last 24 hours took the lives of seven Americans. An eighth American died when he threw himself on a Viet Cong grenade.

The soldier died when a Viet Cong company attacked a small unit 25 miles west of Saigon.

In the bombing of North Viet Nam, a spokesman said U.S. planes hit the air base at Dien Bien Phu, west of Hanoi, for the third straight day.

Bennett Demanding Probe Of Tight Money Market

Premier Bennett said Thursday he will investigate through Prime Minister Pearson an eastern Canada controlled "tight money policy" which is hurting the B.C. forest industry.

The premier made the statement after Lands and Forests Minister R. G. Williston revealed in the Legislature that Mr. Bennett had already written to Bank of Canada Governor Louis Rasminsky about the problem.

Premier Bennett did not reveal Mr. Rasminsky's reply, but added: "I am now going further, to take it up with the prime minister.

Mr. Williston earlier said in the Legislature that a heavy demand for wood material suitable for pulp has affected every aspect of the forest industry and the necessary finance for capital, maintenance and inventory has strained credit facilities.

More than $300 million was spent in 1965 on the two items, he said.

"Eastern-controlled tight money has failed to recognize the changing conditions in the forest industry.

"Pulp mills operate throughout the year and wood inventories must be maintained at much higher levels than for a sawmill economy.

"The developing integration of

Continued on Page 3

RED MISSILES 'INVULNERABLE'

MOSCOW (AP)—A high-ranking Soviet officer said today that Russia has invulnerable missiles with a world range range and because of its might canot be intimidated by the United States.

Gen. Pavel Batitsky, first deputy chief of staff of the Soviet Army, told a press conference that not only are the missiles invulnerable to interventors but their "precise accuracy" has been proven by Pacific tests last year.

"No, no, Mr. McNamara, we cannot be intimidated," Batitsky said.

Batitsky said he was referring to U.S. Defence Secretary Robert McNamara's statement before the House of Representatives armed services subcommittee in Washington last month.

The defence secretary said the U.S. strategic missile force recommended for the 1967-71 period will provide "substantially more force than is required for an assured destruction capability against both the Soviet Union and Communist China."

Batitsky asserted that "the Soviet armed forces have everything necessary to cool off any military gamblers."

COMMENTING on this giant keyhole — part of a sculpture entitled "Key-Box" — is State Secretary Judy LaMarsh who opened a show of op-art at Ottawa's National Gallery Thursday night. The sculpture is by British artist Joe Tilson. (CP Wirephoto).

RESOURCE-RICH B.C. BURSTING AT THE SEAMS

Link to Island May Not Be a Pipedream!

By AB KENT

B.C.'s awakening north can trigger the mainland railway link for which Vancouver Island has yearned 100 years.

If the Federal government won't do it—and so honor a 95-year-old Term of Union agreement with B.C. — then Premier Bennett may be the one to act.

There are those who think the canny premier cherishes a railway bridge via Bute Inlet and Seymour Narrows as a powerful bargaining point in his dealings with Ottawa.

It is felt that any premier who can lend Quebec $100 million; produce a ferry fleet almost out of his hat; quash all opposition to his two-river development policy to build the biggest hydro-electric plant in the Western World, can extend a railway from the interior without much trouble.

When the Peace and Prince George country roar with forest, mineral and allied industries fostered by Peace River hydro power, a new link to the seaports of Vancouver Island may be not only desirable but necessary.

Characteristically, the premier admits nothing.

He was asked what he thought of the idea of a link with the mainland—either rail or highway.

"Not much," was his quick reply.

"Years and years in the future," Mr. Bennett said.

Pressing Needs

"There are other more pressing needs to be fulfilled in the immediate future. Human betterment, education, social welfare—these are the things we are concerned with now."

But in resource-rich B.C. he also is fathering one of the continent's greatest economic expansions.

Seven new pulp mills are started or planned in the area between Prince George and Bute Inlet alone.

There is a treasurehouse of untapped hydro power from glacier-fed lakes and rivers in the interlocking Coast Range.

Lying almost at the foot of 13,260-foot Mount Waddington and 11,500-foot Mount Munday their reservoir capacity can be considered everlasting.

One estimate puts the potential of the Talyoko Lake system at 1½ million horsepower, virtually at the head of Bute Inlet.

What an inducement to industry — like Alcan's smelter at Kitimat, although the aluminum company built its own hydro facilities using the Nechako River system.

With the added convenience of railway and deepsea shipping access, both within a few hours' rail travel of Victoria and Prince George, the possibilities seem irresistible.

From the head of Bute Inlet the partly surveyed road leads about 175 miles almost directly to Alexandria, a point on Mr. Bennett's own Pacific Great Eastern Railway, on the mainstream of the Fraser, a hopstep from the Canadian National line at Prince George.

From there the tracks lead through mining, ranching and forest land; south to Vancouver and east to the fabulous Peace country straddling B.C.

Continued on Page 3

Index to Inside Pages

	Page
Bennett's 'Surplus' Could Hit $120 Million	5
Why Me? Why Me All the Time? Asks Clay	12
Barrett Sees Black Through Forest of Poetry	16

Ask The Times	19	Entertainment	16	Penny Saver	20
Births, Deaths	23	Finance	10	Radio, TV	29
Classified	23	Forbes	34	Sport	12
Comics	32	Island	33	Women	20
Dear Abby	20	Mayse	19	Why Grow Old?	20

Th' Viet Nam fightin' has spread inta th' Senate committee rooms an' th' casualty lists may include political careers.

★ ★ ★

Minin' companies prefer workin' in parks b'cuz they love beauty.

★ ★ ★

We sh'd git a system o' votin' thet c'd never hev th' slightest question o' mistakes or fumbles.

THIS WORLD OF OURS

People and Things

Times News Service

BRISTOL, Eng.—George Hodges, 42, says he has learned the hard way that a girl's age is no joking matter.

It happened, he said, at a wedding party. He asked Sylvia Hallett her age and she said 25. Hodges suggested she looked nearer 45. That's how it started.

Miss Hallett, who is in fact 19, was charged in court with causing damage of £81 9s ($244) to furniture and windows in an attack on Hodges.

"I just had to express myself," she said.

Miss Hallett admitted breaking the windows but testified that others at the party did some of the throwing.

Hodges, who suffered a bruised nose and torn coat, testified that his remark about her age was meant only as a joke.

The court fined Miss Hallett £5 ($15) plus costs.

★ ★ ★

SAN FRANCISCO—Superior Court Judge Neubarth received a delayed Valentine Thursday from 45 San Quintin prison convicts who identified themselves as tenants of "Neubarth Alley."

The convicts' card was eight by ten inches and decorated with love birds, horseshoes and words "cops" and "robbers." Its salute to the judge went: "He gave us all security . . . when he banged his gavel down . . . and dumped us in this bide-a-wee . . . in old repressa town."

★ ★ ★

GOSFIELD, Eng.—Bernard Brooks says he's not a spy, has never seen Russia, with love or without, and will the police please go away.

The trouble is his car number—007. Brooks says wherever he goes police chase him, stop him and want to know why.

"The whole thing is becoming a bit of a nuisance," said Brooks.

"When I got the car there was no special significance attached to 007.

"It's just that 00 is Essex county's registration code and it was a pure coincidence that I got a 7 to go with it."

Brooks added that he has never read a James Bond novel or seen a James Bond movie and his car is an E-type Jaguar. Bond, special agent 007 in the Ian Fleming thrillers, drives an Astin Martin.

★ ★ ★

MOSCOW—Western wine, western-style women and a Ford car led to the downfall of Yury Sevidov, former star forward for Moscow Spartak soccer team, a Moscow newspaper says.

Sevidov has just gone on trial for drunken driving and manslaughter.

Not long ago he was close to selection for the Soviet national team. He was one of several soccer players banned for life last October.

★ ★ ★

KITCHENER, Ont.—The 21st item on Kitchener council's petty cash account was a set of billiard balls costing $16.46.

"Could somebody explain who has the table?" said Ald. Robert Wagner.

City treasurer R. V. Eby cleared the air and said plumbing inspectors bought the balls to test ventilators in new construction.

He said the balls are lowered into the ventilating systems to make sure they are clear of obstruction.

Bennett's Protest Studied by Ottawa

OTTAWA (CP)—The federal government is considering a letter from Premier Bennett of British Columbia objecting to recent changes in shipbuilding subsidies, the Commons was told Thursday night.

Transport Minister Pickersgill said Prime Minister Pearson has received Premier Bennett's letter criticizing cancellation of federal subsidies for the construction of provincially-owned vessels.

The change was announced last month, along with a cut in ship-building subsidies to 25 per cent from 35.

The B.C. government owns a fleet of ferries and Premier Bennett has threatened to place future ship orders with Japanese shipyards unless federal subsidies are restored.

Mr. Pickersgill was questioned on the issue by Tom Barnett (NDP — Comox - Alberni) during discussion of transport department estimates.

FIRST CALL with Ben Wicks

"Next thing you know we'll be drinking coffee."

Chairman Refuses Resignation

A member of North Saanich and Sidney fire protection committee submitted his resignation Thursday night, and had it handed back by Sidney village chairman Arthur Freeman.

The resignation came from W. W. Gardner, Sidney village commissioner, who had been a member of the joint committee since Jan. 1.

It was refused "because it was a public works committee meeting and we had an agenda to follow," said the chairman.

The letter of resignation from the committee was the second in two weeks.

Mr. Gardner proffered his resignation from the committee because "I felt I couldn't do any more on it," he said.

He will meet Mr. Freeman today to discuss the matter further.

Indonesian Red Plans Defence

JAKARTA (Reuters) — The prosecution has demanded the death penalty for top Indonesian Communist leader Njono, on trial here for treason in connection with last October's abortive coup, informed sources said today.

They said the demand was made Thursday night during the prosecution's two - hour closing address to the special military tribunal trying the former chairman of the Communist-dominated Federation of Unions.

Njono was captured shortly after the Oct. 1 coup attempt and was accused by the army of being one of the plot's leaders.

The tribunal gave the defence 32 hours to prepare its case and adjourned the trial until Saturday.

AFTER MEETINGS WITH THANT, GOLDBERG

Martin Hopeful ICC Can Bridge Peace Gap

By BORIS MISKEW

UNITED NATIONS (CP)—External Affairs Minister Martin said today that the International Control Commission may be useful in bridging the gap between the United Nations and the Geneva conference in the attempts to bring peace to Viet Nam.

Martin said following separate meetings Thursday night with UN Secretary-General U Thant and U.S. Ambassador Arthur Goldberg that Canada "would fully support" any role the commission might be called on to play in helping to reach a Vietnamese settlement.

"But I don't want to make a final judgment until I get the views of the other members of the commission," Martin said in an interview prior to his departure to Washington.

The three - nation commission is made up of Canada, Poland an. India. It was established in 1954 when the Geneva agreements were signed leading to the departure of French forces from Indochina.

The primary role of the commission was to supervise free elections aimed at the reunification of Viet Nam following the country's partition under the Geneva agreements. However, the elections never took place.

Martin plans to meet with U.S. officials in Washington to discuss such items as President Johnson's economic guidelines to keep U.S. capital at home and to confer Saturday with U.S. State Secretary Dean Rusk on the Vietnamese crisis.

"I'm encouraged with the attitude of Secretary - General U Thant and with my talks with Ambassador Goldberg," the external affairs minister said.

"I'm also encouraged with the possibility of a role for the commission in the Vietnamese situation."

O.F.C.
CANADIAN WHISKY
One of Canada's 3 Great Whiskies
PROUDLY EXPORTED TO MORE THAN 50 COUNTRIES
DISTILLED MATURED AND BOTTLED IN CANADA BY CANADIAN SCHENLEY DISTILLERIES LTD.
This advertisement is not published or displayed by the Liquor Control Board or by the Government of British Columbia.

Here are 4 Reasons Why
BUCKLEY'S WHITE RUB
Is So Wonderful for Chest Colds
Arthritic Rheumatic
Muscular Pains
ACTION
Penetrating! Soothing! Warming!
RESULTS
The first application must give you the most effective relief ever experienced, or your money back.
STAINLESS
A snow white medicated cream! No greasy garments or bedclothes.
TEXTURE
As smooth and fine as a woman's vanishing cream.

SOLD EVERYWHERE. 75c

FEBRUARY FURNITURE SALE
FEATURING PRESTIGE NAMES! IMPORTANT SAVINGS!

Attractive Westinghouse
23" CONSOLE TELEVISION
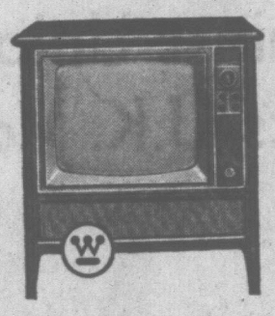
5-Year Warranty on solid state power supply and See-matic chassis produces 18,000 kv. of picture power; 23" Shelbond picture tube; keyed automatic gain control. Regular $349.50.
EXTRA LARGE TRADE, $100.00. For this lovely set—
PAY ONLY $249.00

19" PORTABLE TELEVISIONS
Walnut, beige, turquoise cabinets with front control and front speaker. Regular $249.00.
SALE PRICE $188.00

TODAY AND TOMORROW ONLY!
Spring Sale of DRAPES
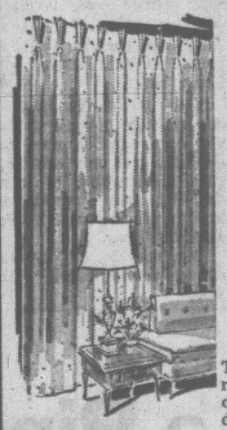
10% OFF Regular Price
Ready-Made Drapes and Hardware
These drapes are already up to 30% below cost of custom made drapes.
Sizes to cover 4-ft., 6-ft., 8-ft., 12-ft. tracks, windows. Fully lined and 84" in length.
Discontinued Samples 10c and Up Per Piece

CHESTERFIELD SUITES

SMARTLY STYLED MODERN
CHESTERFIELD SUITES
Four reversible foam zippered cushions. One side of cushion striped with opposite side plain, or solid colors. Constructed of solid eastern hardwoods. Regular $239.00. SALE PRICE $177.50
MODERN CONTEMPORARY CHESTERFIELD SUITE
High back of deep foam rubber cushioning. Regular $439.00. SALE PRICE $349.00
MODERN SECTIONAL SUITES
Combination cushions, plain and striped reversible material on seat and back. Walnut end tables attached with ceramic design. Regular $379.00. PAY ONLY $269.00

ATTRACTIVE DINETTE SUITES
Self-edge arborite table. Reg. $119.00. Sale Price $98.50
2 FREE EXTRA CHAIRS
Value $13.95
During This Sale
TABLE $98.50
Complete with SIX Chairs, only
MODERN WALNUT DINING ROOM SUITE
Large table with 4 chairs that have curved backs for sitting comfort. 60" buffet provides ample room for dishes. Regular $319.00. SALE PRICE $239.00

APPLIANCES BY WESTINGHOUSE
CHEST FREEZER One only, floor model, 22.07 cu. ft. capacity. Slim wall construction of urethane insulation. Porcelain enamel liner. Adjustable temperature controls. Regular $299.00. SALE PRICE $249.50
REFRIGERATOR 14 cu. ft. Double-door Frig-Freezer combination. De luxe styling, 2 crispers plus 13-lb. meat keeper of porcelain enamel. All adjustable shelves. Attractive well-plannned dairy bar. SALE PRICE, With Trade $298.00
DISH WASHER 5-Cycle Push-button Convenience Control Panel. Sanitizer gives really hot wash-rinse. Washes twice, rinses three times. Regular $339.00. SALE PRICE $287.50

NO MONEY DOWN ★ CONVENIENT EASY TERMS
MACDONALD'S FURNITURE AND APPLIANCES
754 FORT STREET Open Friday 'til 9 EV 3-1171

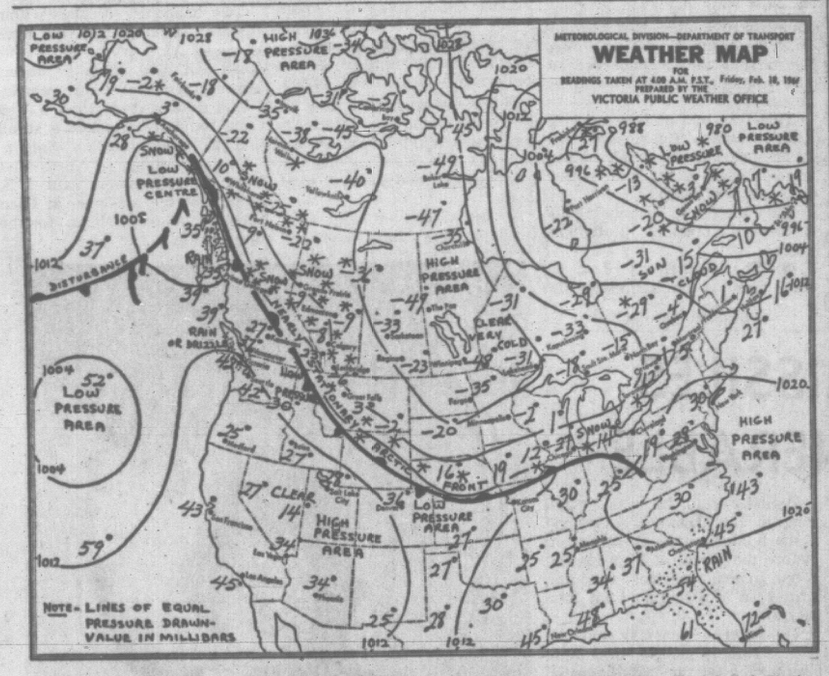

WEEKEND WEATHER PICTURE ACROSS CANADA

B.C. SYNOPSIS — The northern interior of B.C. and the Peace River area were mainly cloudy and cold with snowflurries early this morning. The rest of the province was generally cloudy and quite mild. Temperatures around sunrise ranged from 43 at Victoria and Abbotsford to 11 above at Prince George and to 22 below at Fort St. John. A series of weak disturbances from the Gulf of Alaska was to maintain cloudy skies in most sections of B.C. today and Saturday. A few showers are expected in exposed coastal areas and occasional snowflurries are forecast for the northern and central interior today.

DOMINION PUBLIC WEATHER OFFICE 9 A.M. FORECASTS

Valid until midnight Saturday

Victoria: Mostly cloudy Saturday. Little change in temperature. Winds light. Low tonight and high Saturday at Victoria, 38 and 45.

West Coast: Mainly cloudy Saturday. Little change in temperature. Winds light. Low tonight and high Saturday at Estevan Point, 38 and 45.

Vancouver - Georgia Strait: Mostly cloudy Saturday. Little change in temperature. Winds light. Low tonight and high Saturday at Vancouver and Abbotsford, 33 and 45; Nanaimo, 30 and 45.

TEMPERATURES YESTERDAY

	Min.	Max.	Prec.
Victoria	43	48	Trace
Normal	37	47	--
ONE YEAR AGO			
Victoria	45	49	.01
ACROSS THE CONTINENT			
St. John's	18	22	.25
Halifax	10	37	.02
Montreal	4	37	Trace
Ottawa	0	25	.01
Toronto	9	19	Trace

Port Arthur	—31	— 9	--
Winnipeg	—49	—25	Trace
Brandon	—39	—16	Trace
The Pas	—57	—23	--
Regina	—25	— 7	--
Saskatoon	—36	—13	--
Prince Albert	—50	—13	--
Lethbridge	—10	10	.16
Calgary	— 6	8	.07
Edmonton	—11	3	.09
Penticton	33	41	--
Vancouver	36	47	--
Nanaimo	31	50	--
New Westminster	38	45	Trace
Prince Rupert	34	43	.05
Prince George	11	35	.08
Fort St. John	—18	1	.03
Whitehorse	11	19	Trace
Seattle	43	47	Trace
Portland	31	47	--
Chicago	19	24	Trace
San Francisco	43	57	--
Los Angeles	45	61	--
New York	30	39	--
Palm Springs	37	72	--

World temperatures based on observations taken at midnight PST: London 36, Paris 39, Rome 45, Berlin 14, Stockholm 5, Madrid 45, Tokyo 54.

U.S. temperatures: Anchorage 21, 4; Las Vegas 59, 33; Phoenix 65, 33; Washington 46, 28; Honolulu 76, 68; Miami 77, 73.

CITY'S WEATHER RECORD

Sunshine, Feb.	68.8 hrs.
Last Feb.	33.4 hrs.
Normal (30 yrs.)	52.7 hrs.
Sunshine, 1966	121.4 hrs.
Last year	82.4 hrs.
Normal (30 yrs.)	122.7 hrs.
Precip., Feb.	1.11 ins.
Last Feb.	2.91 ins.
Normal (30 yrs.)	1.93 ins.
Precip., 1966	5.70 ins.
Last year	7.80 ins.
Normal (30 yrs.)	6.32 ins.

Sunrise, Sunset Saturday
(Pacific Standard Time)
Sunrise....7:15 Sunset....17:41

TIDES AT VICTORIA
(Pacific Standard Time)

	Time	Ht.	Time	Ht.	Time	Ht.	Time	Ht.
	H.M.	Ft.	H.M.	Ft.	H.M.	Ft.	H.M.	Ft.
18	05.34	8.6	08.15	8.1	12.13	8.5	20.25	2.1
19	05.58	8.3	08.46	7.7	12.56	8.4	21.00	2.2
20	06.14	8.0	09.18	7.3	13.41	8.2	21.31	2.5
21	06.07	7.8	09.52	6.9	14.25	8.0	22.02	2.8
22	05.21	7.8	10.30	6.4	15.14	7.6	22.31	3.4
23	05.29	7.9	11.13	5.9	16.11	7.2	23.00	4.1
24	05.45	8.0	11.58	5.3	17.14	6.8	23.25	4.9

TIDES AT FULFORD HARBOUR
(Pacific Standard Time)

	Time	Ht.	Time	Ht.	Time	Ht.	Time	Ht.
	H.M.	Ft.	H.M.	Ft.	H.M.	Ft.	H.M.	Ft.
18	05.41	11.0	11.04	8.7	14.19	9.2	22.01	2.2
19	06.06	10.8	11.28	8.4	15.13	9.1	22.35	2.4
20	06.27	10.7	11.54	7.9	16.05	9.1	23.07	2.7
21	06.44	10.5	12.20	7.5	16.52	9.0	23.38	3.2
22	07.00	10.4	12.48	7.0	17.41	8.8	--	--
23	00.08	3.9	07.14	10.4	13.17	6.3	18.38	8.7
24	00.36	4.7	07.30	10.4	13.52	5.6	19.41	8.5

SHAKEUP PROMISED

Oust Anyone To End Riots

SANTO DOMINGO (AP)—President Hector Garcia-Godoy warned Thursday night that he will deport extremists — both left and right — if necessary to end terrorism in the sorely beset Dominican Republic.

The president, whose provisional government was pushed close to collapse by eight days of violence and general strike, said he also plans a thorough governmental shakeup to counter his critics' charges of political partiality.

He emphasized in an interview that he considers persuasion an ineffective weapon against disorder and that muscle will be applied hereafter against all persons "regardless of who they are."

With the end of the general strike Thursday, terrorism began subsiding in the battered Dominican capital. Two bombs exploded Thursday, and one killed a child. It was the 21st death since police fired on a crowd of demonstrators Feb. 9 and touched off the wave of violence.

Although the Communists were accused of trying to keep the violence alive, incidents in the last 24 hours exposed the participation of right wing extremists.

Well known affiliates of ultra-conservative political parties were reported involved in at least three attempts to force small shopkeepers in the northern part of the city to close down.

Garcia-Godoy said the terrorist extremists are "well known as they always have been" to the authorities.

"I would do everything possible to avoid deportations," he said, "but there is a supreme interest in the country, and that is to carry out honest elections."

He said all legal avenues would be exhausted before resorting to extreme measures to enforce the law.

The president gave no indication of steps he will take to make good on his pledge in a speech Wednesday night that the commanders of the army and the air force would leave the country for assignments abroad.

The removal of the two commanders was the prime objective of the general strike, and it was called off after the president's speech. The two men—generals Jacinto Martinez Arana and Juan de los Santos Cespedes—had been scheduled to go, under a compromise Garcia-Godoy worked out removing the top military leaders of both the armed forces and the April revolution from the scene. But only the rebels and the armed forces minister, Commodor Francisco J. Rivera Caminero, complied.

. . . RUSK

Continued from Page 1

the form of an armed attack by North Viet Nam against South Viet Nam.

● "The U.S. has commitments to assist South Viet Nam repel this aggression.

● "Our commitments to South Viet Nam were not taken in isolation but are part of a systematic effort in the postwar period to assure a stable peace . . .

● "No nation is more interested in peace in Southeast Asia or elsewhere than is the U.S. If the armed attack against South Viet Nam is brought to an end, peace can come very quickly. Every channel or forum for contact, discussion or negotiation will remain active in order that no possibility for peace will be overlooked."

PLEDGE OVERLOOKED

Rusk contended that critics of President Johnson's policy overlook the point of the U.S. pledge to South Viet Nam when they contend the administration is following a "static and sterile" course which ignores international facts of life.

On the committee were a number of critics, including chairman J. William Fulbright (D—Ark.).

As he concluded his formal statement, Fulbright indicated heavy questioning ahead when he commented: "I wish these things appeared as simple to me as they do to you. I'm sure it's my own obtuseness."

Rusk said the U.S. remains ready to talk peace on honorable terms once Hanoi realizes that "a political solution is the proper course."

MATTER OF HOURS

"If that regime were prepared to call off the aggression in the south, peace would come in almost a matter of hours," he declared.

Rusk quoted from communist documents of 1960 and 1961 to support his argument that the National Liberation Front, the political arm of the Viet Cong, is "a communist front organization intended to give support to the deliberate fiction that the war in Viet Nam is an indigenous revolt."

"The individuals proclaimed as leaders of the front are not personalities widely known to the Vietnamese people, either in the north or in the south. To suggest that they represent the aspirations of the Vietnamese people is absurd."

Rusk urged that if the U.S. stands firm in Asia, Red China and its allies eventually will go through the same phases as the Soviet Union — a change from militant objectives to peaceful competition.

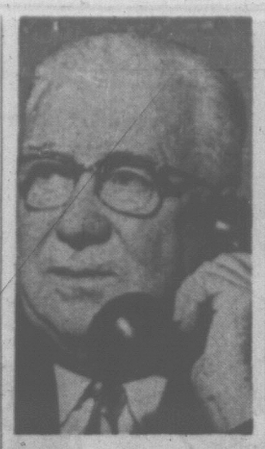

NAMED permanent member of the Board of Broadcast Governors in Ottawa today was David Sim, retired minister of revenue. Another appointment was Pierre Juneau, a National Film Board official.

. . . MONEY

Continued from Page 1

pulp mills and saw mills in the interior demands that operations proceed on a year-round basis.

"This cannot be done without expanded inventories which means increased credit."

Mr. Williston said Premier Bennett had asked that the Bank of Canada review the credit situation in a "realistic and sympathetic manner."

"A British Columbia based bank with policies geared to requirements cannot be established too soon," said the minister.

He reported that total revenue from wood products was up more than $5 million in 1965 for a total of $47.5 million.

"The total worth of manufactured wood products was $980 million."

Mr. Williston said a difficult fire season was experienced, but the most serious disease problem involves control of the balsam woolly aphid in the coastal area.

He said B.C. forests were extremely susceptible because of the large percentage of balsam.

The only method of controlling it now is to take the trees out, he said, but a study is currently underway which may offer different, less costly, methods of control.

Killer Gets Life

RED DEER (CP) — Robert Billyard, 18, formerly of Dunnville, Ont., Thursday was sentenced to life imprisonment on a reduced charge of non-capital murder in the killing of a small boy.

Billyard was charged last Sept. 18 after the body of six-year-old Michael Clancy of Red Deer was found in a deserted city alley.

VANCOUVER BOOM

Port Projects Await Studies

VANCOUVER (CP)—Studies being conducted on the federal and provincial levels could lead to huge new port developments in at least four areas of the B.C. lower mainland, it was learned Thursday.

Federal and provincial officials say the results of the studies could mean new piers for Vancouver harbor and vast port development at the mouth of the Fraser River; at Squamish, 40 miles north of here on Howe Sound; and at Boundary Bay to the south.

Howard Mann, chairman of the National Harbors Board, confirmed in Ottawa Thursday that the board is studying plans for more than one new dock in Vancouver Harbor, but he declined to say how many or name a location.

And in Victoria Trade Minister Ralph Loffmark said the crown-operated Pacific Great Eastern Railway and B.C. Hydro and Power Commission are conducting engineering surveys jointly with the provincial government on port prospects at Squamish, Boundary Bay and Sturgeon Bank at the mouth of the Fraser.

BULK CARRIERS

Mr. Loffmark said the studies were being made because of the limited future of Vancouver harbor through the advent of large bulk carriers whose deep draft prevents them from entering the harbor. He said also the harbor lacked sufficient land for bulk-loading facilities necessary to handle potash and coal.

Mr. Mann said any Vancouver port development by the NHB depends upon settlement of the property dispute between his board and the Canadian Pacific Railways.

GOLDIE'S MATE STOLEN

LONDON (UPI) — Regina, mate of the world famous escaping eagle Goldie, was stolen from London Zoo today. Police said she may have been mistaken for her fly-away husband.

It's a Rug-Cleaning Job for PROFESSIONALS!

ink blots

Call the Experts at the Carpetorium *immediately!*

Carpetorium of Victoria Ltd.

1210 Wharf Street
384-4125 — 384-4126

SALE

RUMPUS ROOM MATERIALS

PANELLING
4x8x3/16 prefinished, salmon tint.
Only 3.89 Sheet
4x7x3/16 V-grooved mahogany.
Only 2.55 Sheet

CEILING TILE
White, smooth finish in 12x12, 16x16. 64 sq. ft. ctn.
ONLY 8.95

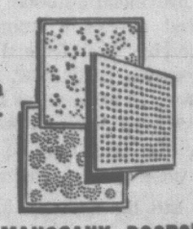

FLOOR TILES
9x9 Vinyl Asbestos Only, each ..... 10½¢

MAHOGANY DOORS
2/6x6/x1⅛. Only 5.89

OPEN 6 DAYS A WEEK

S. J. Peden Ltd.

2855 QUESNEL ST. Between Market and Topaz, one block east of Douglas

Phone 386-2464

February Furniture SALE

Big Storewide Sale Continues In All Departments All 8 Huge Floors!

MATTRESS SPECIALS

Bringing You Excellent Quality at Low Prices!

Sleep Shop, 5th Floor

Fashion Quilt

Mattress and Box Spring, complete unit, single size. February Sale 59.98

Mattress and Box Spring, complete unit, double size. February Sale 69.98

Mattress only, single size. February Sale 34.98

Mattress only, double size. February Sale 39.98

Pasadena Smooth-Top

Mattress only, single and double sizes. February Sale 29.98

Mattress and Box Spring, complete unit, single size. February Sale 49.98

2 COMPLETE UNITS, single size. February Sale 88.88

Mattress and Box Spring, double size. Complete unit. February Sale 59.98

DINETTE SUITES

Wonderful values! Not just low February Sale Prices . . . but also suites selected by Standard's careful buyers to give you LONG SERVICE and to remain smart-looking!

3-Pce. Dinette Suite, dropleaf table, 30 x 22 inches, extends to 46 ins. with 2 matching chairs. February Sale 49.00

3-Pce. Bronzetone Dinette Suite, dropleaf table in clove walnut and with 2 matching chairs. February Sale 55.00

5-Pce. Chrome Suite, blue and beige glitter arborite table, 30x36x48 inches, with 4 upholstered chairs. February Sale 59.00

5-Pce. Bronzetone Dinette Suite, walnut arborite table, 30x36 inches, extends to 54 inches. With 4 high-back upholstered chairs. February Sale 65.00

5-Pce. Bronzetone Dinette Suite in walnut arborite, self-edge table 30x36 inches, extends to 48 inches. With 4 high-back chairs. February Sale 69.00

5-Pce. Dinette Suite, oval table, 36x50 inches, extends to 60 inches. With 4 high-back style chairs. February Sale.. 99.00

7-Pce. Dinette Suite, Italian influence, plank walnut table, 36x48 inches, extends to 72 inches. With 6 high styled chairs. February Sale 115.00

7-Pce. Dinette Suite, American walnut, arborite table, 36x48-4ins., extends to 72 ins. 6 high-back chairs. February Sale 99.00

7-Pce. Dinette Suite, textured walnut arborite table, 36 x 48 inches, extends to 72 ins. February Sale.. 119.00

Mezzanine Floor

BROADLOOM SALE

Nylon Tweed

For that special look and refreshing color . . . smart 2-tone nylon tweeds, continuous filament DuPont Nylon. So practical, 12 ft. wide, in choice of 10 colors. February Sale, sq. yd... 7.79

Propylene Yarn
CARPET SPECIAL

A good-looking, good-wearing economy carpet providing top value for your investment. Easy to clean, very resilient, keeps a beautiful appearance longer. In 4 basic colors. February Sale, sq. yd. 5.89

Wool Loop

Quality carpeting of one-level loop pile. Plain in appearance, resists shading and footmarks. Select wool for a long life. In gold, aqua and satinwood. 12 ft. wide. February Sale, sq. yd... 9.98

Inlaid Linoleum

6 ft. wide . . . Exciting! New! "Chip" design with a smart texturing. Choice of 5 contemporary colors. Can withstand heaviest traffic. February Sale, sq. yd... 3.89

Floor Coverings, 3rd Floor

7-Pce. Dinette Suite, Corsican style, walnut arborite table, size 36x16 inches, extends to 60 ins. 6 upholstered chairs. February Sale 115.00

DRAPERY SPECIALS

Visit Standard's Exciting Second Floor . . . an entire floor of colorful and beautiful fabrics for curtains, draperies, slip covers and upholstery.

Kitchen Prints

New arrivals . . . firmly-woven Sailcloths in florals and geometrics. Bright new Paint Box colors, 36 inches wide. SPECIAL, yard 89c

50-In. Rayon

The new Mediterranean look in 50-inch Rayon will add color and charm to your windows. A soft hand allows this exciting fabric to drape softly and it is so easily cared for . . . being washable or dry cleanable. Comes in all the fabulous new Mediterranean Colorings. 50 ins. wide. February Sale 2.95 yd.

Draperies, 2nd Floor

Standard FURNITURE DENNYS OF VICTORIA

737 Yates Street — EV 2-5111 — Open Til 9 p.m. Fridays

Surrounded By Free Parking — 4 Lots to Choose From

. . . RAIL LINK

Continued from Page 1

and Alberta, to the mines in North West Territories, to the grain fields, the oil and potash of the Prairies.

It is hard not to make the rail link sound too good.

But it is a curious fact that much of this vast development was felt to be imminent 100 years ago, when there was only a fraction of the population required to sustain such progress. Today it is here.

One of the earliest references to Seymour Narrows crossing via rail bridges was in the journal of HMS Sparrowhawk in 1870. A CPR extension at that point was thought feasible.

Surveys

Two years later there were mainland surveys for alternative road beds heading east, northeast and south of Waddington Bay at the head of Bute.

In 1873, civil engineer Joseph Hunter in company with a Mr. Michaud surveyed the Narrows and recommended a crossing to start at 2,700-foot Euclataw Rapids.

Writing in Victoria in 1906 as Homer Hilton, Hunter said:

"Let the board of trade be advised to clean its slate of all side issues or alternatives and stand for a continuous rail from mainland to island —the only undertaking worthy of the paramount interests involved and the great age in which we live."

But in 1874 federal engineer Sandford Fleming reported Seymour as the connecting point for the transcontinental railroad.

Committee

In 1895 the B.C. legislature made a survey of the Narrows and in 1910 an Island-wide committee was formed to consider a bridge.

In 1906 civil engineer H. P. Bell reported to the minister of railways that a railway from the head of Bute Inlet to Comox via Seymour Narrows would cost $25.4 million, including tunnelling on the 40-mile mainland stretch following the inlet.

Today's most vocal champion of the route is ex-mayor of Victoria Claude Harrison, who in 1955 submitted a brief to the royal commission on transportation.

"It is a thoroughly feasible plan," he said this week.

In 1958 he helped Vancouver Island Ratepayers' Association pass a resolution pressing the B.C. government to get a bridge over the Narrows, using the then 87-year-old Term of Union that put the onus on the federal government.

Four months earlier, Mayor Percy Scurrah said the federal government could afford to build a causeway for 150,000 people on the south end of Vancouver Island if it could throw one across Northumberland Strait for 98,000 Prince Edward Islanders.

For more than 50 years, Victoria and Vancouver Island ports have been logical jumping-off places to the Orient and South Pacific.

Nootka Sound, little more than up the Campbell Lakes from Seymour Narrows, opens virtually at the door to Japan, with clear approaches from the sea.

Safe Approach

Spanish and English navigators made it their headquarters in the days of exploration.

Juan de Fuca Strait also affords safe, deep water approach to Victoria and Esquimalt harbors within about four hours of the open Pacific.

A mariner named Capt. Devereaux near the turn of the century called Juan de Fuca "one of the finest of all waterways." He said:

"Victoria regarded from the standpoint of ocean-going ships is more favorably situated than any harbor further within the inland waters can possibly be."

Yet the end of steel remains at Burrard Inlet, not because of any insurmountable difficulty in extending it to the Island, as editor Charles H. Lugrin said in 1909.

He said it was left there because the traffic was light and that was the cheapest way of terminating the line.

ITCH RELIEVED IN A JIFFY or money back

Very first use of soothing, cooling liquid D. D. D. Prescription relieves raw red itch—caused by eczema, rashes, scalp irritation, chafing—other itch troubles. Greaseless, stainless. 49¢ trial bottle must satisfy or money back. Don't suffer. Ask your druggist for D. D. D. PRESCRIPTION. Advt.

WHO HAS 6 ENTRANCES?

THE COLOOM MOTOR INN

★ Dining and Dancing Nightly DOUGLAS at HILLSIDE
★ Complete Hotel Facilities
★ Ample Free Parking
★ Payroll cheques cashed

EXCITING NEW FAMOUS MAKE Watches ...the smart way to tell time!

Choose from a large selection of fine quality watches . . . one for every member of the family.

ACCUTRON, from $150.00
OMEGA, from $75.00
WITTNAUER, from $34.95
TISSOT, from $49.50
BULOVA, from $35.00
LADIES' 17-jewel Swiss-made watches. Priced from $15.00
MEN'S 17-jewel Swiss-made watches, shock-proof and water resistant. Priced from $15.00

See our fine display of Diamond-Set Watches

WATCH SPECIAL
For Boys and Girls
Rugged and dependable Swiss Watches 17-jewel, water and shock resistant $14.95

All Watches Fully Guaranteed
TERMS AS LOW AS $5.00 DOWN, $5.00 A MONTH
Open Fridays till 9 p.m.

F. W. Francis Ltd.
JEWELLERS
Kitty-Corner from the Bay
1684 DOUGLAS STREET PHONE EV 4-7611

travel bargains for groups

Save from 5% to 20% for groups of 10 or more.
Still bigger savings when you charter your own coach or sleeper.
For details call your authorized CN Travel Agent or CN Passenger Sales Office.

CN

Victoria Daily Times

Established 1884

Published every afternoon except Sunday by the Times Publishers Limited, 2631 Douglas Street, Victoria, B.C. Authorized as second class mail by the Post Office Department, Ottawa, and for payment of postage in cash. The Canadian Press is exclusively entitled to reprint the local news published herein.

BRIAN TOBIN, Editor — W. ARTHUR IRWIN, Publisher — LESLIE FOX, Managing Editor

FRIDAY, FEBRUARY 18, 1966

Who Controls the Money?

THE PREFERENCE OF QUEbec for unconditional federal grants has long been a feature of that province's financial relations with the Canadian government. Arising mainly as a demonstration of provincial autonomy, Quebec has opted out of a number of plans whereby the federal government allocates funds for specific purposes. In other cases federal grants have been given on the understanding that they may be used for any purpose by the provinces.

But the question has been sharpened by the controversy over university grants which now is evoking criticism not only in other parts of Canada but within Quebec itself. A number of constitutional points are involved.

Ottawa's recent move to increase university grants from $2 to $5 per capita was well received by the provinces. Each province will be given the appropriate amount from the federal coffers and nine of them will apply it to the universities within their borders. But Quebec demands a different arrangement. It will accept the federal money, but insists that it cannot be specified for university use. The grants must be unconditional and wholly at the disposal of the Quebec government.

We thus have a situation in which the federal parliament votes money to a province for a special purpose, and the province accepts it but refuses to guarantee that it will be used for that purpose. It could spend the university money on any other activity. Furthermore, Quebec insists that inasmuch as its provincial auditors inspect the disbursement of the funds, there is no need for federal auditors to make any check.

There is therefore a direct confrontation between federal power and provincial, and it presents a pressing problem to which Mr. Pearson must soon find an answer. When the Canadian parliament votes money to spend on a particular project for the benefit of Canadians, can a provincial authority countermand parliament's wish and spend it otherwise? Can it, in addition, refuse to permit a government audit of the disposition of the funds? This is a fundamental issue, and can have only one solution if the sovereignty of the Canadian parliament is to be preserved.

A Guide to Guidelines

CONCERN OVER RISING prices in Canada which could slow the growth rate is expressed in the latest survey of the 21-nation Organization for Economic Co-operation and Development of which Canada is a member.

The report notes that since mid-1963, the Canadian economy has moved ahead faster than that of the United States and most European countries but that as idle capacity in the industry has been increasingly utilized, the danger of inflation has grown.

One solution to the problem, the OECD report suggests, is that Canada adopt something like the American "presidential guidelines" on prices and wages. This would mean that the government would attempt to suggest to industry and labor what increases in prices and wages would be acceptable in terms of over-all economic stability.

Unfortunately for this suggestion, there is no hint as to how the federal government could apply guidelines, much as they may be needed. In many ways the American government, through its huge expenditures in certain critical areas, can bring disciplinary pressures to bear. It has been notable, however, that these pressures have been much more effective with industry than they have with labor and there has been increasing criticism that the guidelines have not really solved any problems but have only hidden them for the time being.

In this country the effect of guidelines would be even more dubious. Exhortations by government to hold the line on prices and wages have a certain moral effect but there is really very little with which to back them up. Much better than any vain attempt to establish guidelines on the American pattern would be to put into effect measures which are needed to boost productivity and encourage the mobility of labor from areas of unemployment to areas where workers are needed.

To a considerable extent the budget to be presented soon by Finance Minister Mitchell Sharp will determine how well the government has grasped the basic economic problem of Canada at this time.

A Look at the Beginnings

OCCASIONALLY THE GENeral preoccupation with universities and high schools in the continuing Canadian debate on education is interrupted by practical suggestions directed toward grades below the secondary level.

School Trustee Mel Scott has produced such an interruption to a meeting of British Columbia school truees. He suggests a royal commission investigation into elementary education.

Other commissions have conducted their studies on the higher institutions, but what he considers probably the most important segment of our school system seems to have been overlooked.

"Our elementary teachers get the lowest salary rates and have the lowest qualifications," Mr. Scott points out. "I would like," he adds, "to see some evaluation of how children are being inculcated with the desire to learn."

There are several arguments to support Mr. Scott's case. In the first place, all children must attend school in British Columbia until they are 15. That means, for the most part, that everyone must be exposed to full grade-school tuition. What they get from that exposure forms the foundation for later development.

As he points out, the lowest salary rates are set for elementary teachers and the lowest qualifications are demanded of them. Yet how the children are taught, and the attitudes created in them during their early years in class are vitally important in suceeding years. This is one of the facts emphasized particularly in surveys on the education of Indian children.

If the child must learn to crawl before he learns to walk, and to walk before he can run, perhaps we ought to study the elementary grades to see if our school system provides the best teaching possible in the early forms of academic progress.

Support from the CLC

IT IS HEARTENING TO FIND so widespread and influential an organization as the Canadian Labor Congress coming to the defence of national and provincial parks. It is an eminently logical stand for labor to take, for who can benefit more from the free use of parks than the great body of Canadian workmen and women?

The Canadian Labor Congress is concerned about the continued attempts of private and commercial interests to exploit the public's recreational parkslands and it calls on the federal government to stand firm against commercial invasion of these areas.

The Congress should keep up its pressure in this direction and extend its influence also to the level of the provincial governments. British Columbia has many instances to illustrate what can happen to public parklands when they are not adequately protected against industrial encroachment. Only constant public vigilance will ensure such protection, and the Canadian Labor Congress can be a vital part of that pressure.

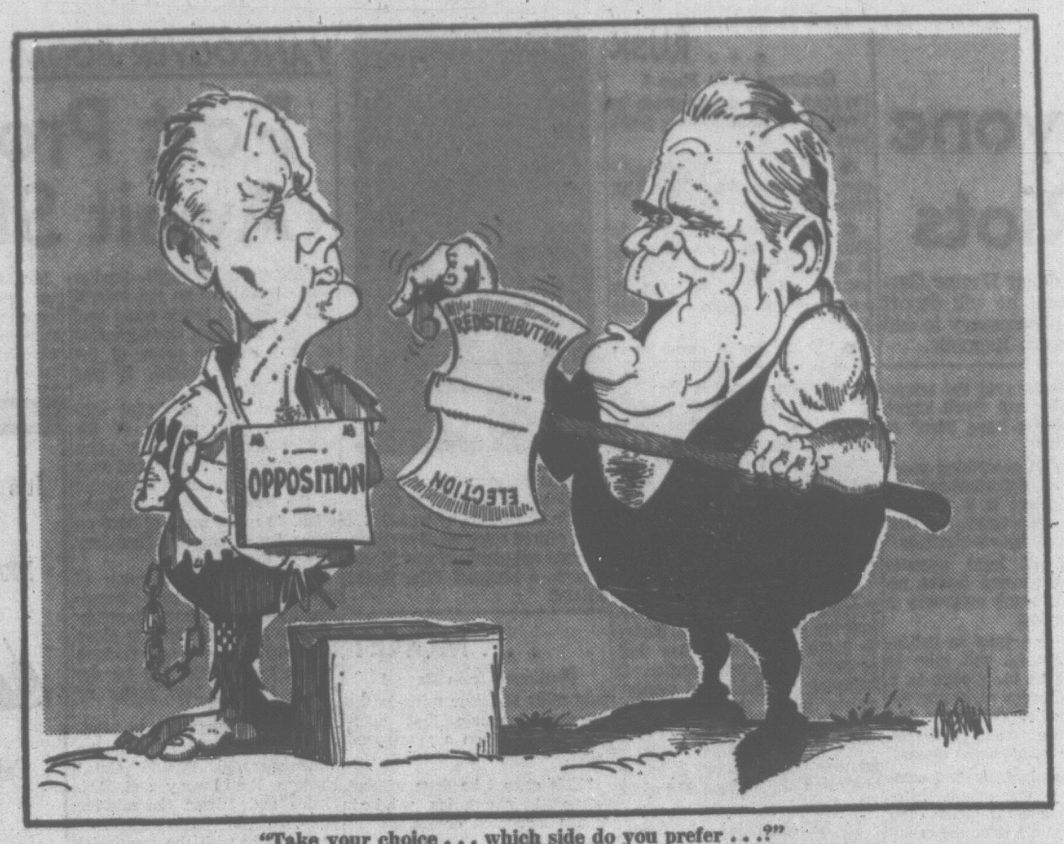

"Take your choice . . . which side do you prefer . . .?"

FROM MY THO, VIET NAM — By JOSEPH ALSOP

No Longer the 'Ever Victorious'

THIS is the stamping ground of the most famous Viet Cong battalion Officially, it is the 514th but the propagandists call it the "Ever Victorious Ap Bac Battalion," in memory of a major victory over government troops in 1963. Today, however, the 514th Battalion is by no means "ever victorious." And what is much more indicative and revealing, this once proud and highly successful outfit is now in really dreadful shape.

Alsop

The condition of the battalion can be assessed with perfect confidence for a reason that suggests one of its main difficulties. Defectors from the battalion have lately been turning up rather regularly at the well-run centre for VC ralliers here in My Tho. Fifteen of them, of all grades up to platoon leaders, have been received and interrogated to date.

Accuracy

The interrogations, often comprising more than 200 questions, are exhaustive enough to insure accuracy. Moreover, no fact concerning the battalion's plight has been accepted as reliable that did not turn up independently in several interrogations; and the more hair-raising facts given below appear in a majority of the interrogations.

To begin at the beginning, then, there are three basic reasons for the 514th Battalion's troubles. First, the Vietnamese 7th Division had changed radically since the fight at Ap Bac in 1963. It is far better led. It fights far better. And it has incalculably stronger air and artillery support.

Then, too, the people in the villages have also changed radically since they organized the victory parties for the battalions after the Ap Bac fight. They have been embittered by the steep increases in VC taxes. They have been alienated by the VC press gang conscription methods. And they have ceased to regard the VC as sure prospective winners.

Poorer Leaders

In this more difficult situation, finally, the battalion itself is less well led. The enormous expansion of the VC main force has been in part accomplished by drawing off the best men in the provincial and local forces. Some time ago, the 514th lost its able former commanding officer in this manner. The new battalion commander, a hard-nosed southerner called Sau Bich, is a tough fighting man but his men do not trust him.

They have good reason. On December 11, the battalion was surprised at Cho Gau. In that action, it left 181 counted dead on the battlefield. Decimated, it could no longer operate independently, and was bridged with its former partner in the Ap Bac fight, the 261st Battalion of the VC main force. Both battalions were again pinned down at the Nhi Quy on February: and the Ever Victorious again left its dead on the battlefield. In 1963, a single abandoned VC casualty anywhere in Viet Nam was a matter for general wonder. But in this one obscure engagement, the 514th Battalion abandoned 45.

Defeats, however, are not the grimmest part of the story. The battalion has suffered seriously from the upward drain of its best men. Squad leaders with only three months' combat experience are now common. This, in turn, is the probable cause of a vicious row with the VC provincial military committee, which recently caused several battalion officers to take prolonged French leave.

Yet the drain from below is far worse than the drain from above. The truth is that service in the battalion, once hard but exhilarating, has now become bitterly hard and bitterly discouraging. Far from giving welcoming parties, most villagers flee their homes when the battalion approaches.

Equally, the quiet, restoring weeks of rest between combat in the hidden camps in the indigo forest are a thing of the past. Every night, or at least every other night, the battalion must move to a new bivouac by a hard night march. And rations now are nothing but rice, salt or soy sauce and wild vegetables.

Add that most men in the battalion no longer expect victory, and it is not surprising that the outfit is at least 20 per cent under strength. To keep it even at that level, the VC press gangs have to work overtime. It is now three-quarters composed of young conscripted kids. And so many of the conscripts run for their homes or the contested areas at the first opportunity that the desertion rate in the battalion is well above 40 per cent per annum.

In the circumstances, it may reasonably be asked how the Ever Victorious Battalion survives as a fighting unit. The answer lies in the omnipresent VC espionage, beginning in the member cells of the infantry squads, and also in the stern VC rule that troops must fear their officers more than the enemy. But the pressure is mounting. The time when the battalion will cease to be a fighting unit can already be foreseen, although that time may come both gradually and painfully.

Copyright (C) 1966, the Washington Post Co.

Bid for Respect

Montreal La Presse

Jean Marchand, the minister of manpower, is perfectly right in saying he intends to see that federal-provincial agreements relating to winter works are respected and that he does not see why the books of Quebec municipalities should not be verified as are those in other provinces. He can count on the support of all taxpayers who are fed up with the messing about within this program, in Quebec as elsewhere and perhaps more than elsewhere. And let no one come and assault our ears with the word autonomy, if this word means contempt for a duly accepted agreement such as the one which allows this type of examination. . . .

The report of Canada's auditor-general has once more plunged us up to our knees in the cesspool of administration in Ottawa where incompetence, chronic carelessness and embezzlement of all kinds burden the federal budget by several millions annually. One chapter is devoted to the many ways in which municipalities violate agreements and twist them from their main aim, that of providing winter work to laborers who would otherwise be without employment. This is politely called: Committing irregularities. . . . Mr. Marchand announces his intention of making the program more efficient and forcing municipalities who do not spend money furnished by Ottawa to refund it. . . . If we want the rest of Canada to respect us when we demand essential rights let us start by respecting agreements signed in good and correct fashion and accept all the obligations, not just those we find agreeable in the name of an autonomy which is already very badly understood.

FROM OTTAWA — By MAURICE WESTERN

Mushrooming Expenditure

THERE is something awe-inspiring about federal estimates when they are viewed in the relatively short perspective of 10 years. It has been an expensive decade. When the books were closed for the year ending March 31, 1957, it was found that the total budgetary expenditures plus payments out of old age security were $5,228,146,672. This, naturallly enough, exceeded the estimate of Mr. Walter Harris, a cautious minister whose calculations had, nevertheless, alarmed the opposition financial critic.

Western

Allowing for supplementaries, however, it now appears that overall spending in the year ending March 31, 1967 will reach $9.6 billions. This assumes about $500 millions not included in the main estimates. The figure may be conservative. Dr. George Davidson, secretary of the treasury board, told the Senate finance committee recently that supplementaries fluctuate between $400 millions and $600 millions and that "they rise consistently with the total of government spending." As the total is soaring, this suggests that the fiscal afterthoughts may do the same.

Within this span of time, therefore, two venturesome governments will have almost succeeded in doubling federal expenditures. While fashioning this achievement, they have—according to their own accounts—worried constantly about the costs of government and worked indefatigably to hold them to modest proportions.

It is, of course, true that the population has also expanded—by some 4,000,000 or 25 per cent. Government costs, in other words, have increased almost four times as rapidly.

The Economic Council of Canada, in its first report, assumed that the expenditures of all governments would increase an average of 5 per cent per year to 1970. There is a possibility, however, that the economists took inadequate account of the political content of government budgetting.

In the years since Mr. Harris left public life, the graph of federal spending has been decidedly erratic. Looking at the three years ending on March 31, 1960 it is apparent from DBS tables that federal expenditures were mounting by $350 millions annually. In the following year there was a more modest increase of about $272 millions. With the 1962 election in prospect, however, the Diefenbaker government accelerated its spending efforts and ran up expenditures by almost $600 millions.

After Brief Lag

With austerity, the effort lagged. We find an increase of only about $159 millions by March 1963. But in the next year, the pace was back to normal—expenditures up about $322 millions. The increase by March 1965 was only $179 millions. Evidently, however, the Pearson government had merely paused for breath. In the year now ending (by chance an election year) it will post an increase of about $924 millions and it may well break that record in 1966-67.

Evidently we are not only getting bigger budgets but also bigger budget boosts, the latest prospective increase amounting to 9½ per cent. If the trend continues it may be found that council's estimate was excessively conservative. For we cannot safely assume that the provinces will obligingly retrench merely because Ottawa is enjoying a splurge. The Ontario budget anticipates a spending increase of about 21 per cent and Mr. Robarts may not be the only provincial premier with his mind on greater things.

DENNIS THE MENACE

Looking Back

From The Times of Feb. 18, 1906:

The case against S. J. Waldron, charged with selling a glass of beer to a sailor during prohibited hours in the Colonial Hotel, Feb. 3, was dismissed by Magistrate Hall this morning. The magistrate ruled that as the purchaser of the beer came from Esquimalt, a distance of over three miles, he could be called a traveller within the meaning of the act, and as such could be accorded traveller's privileges in obtaining refreshments.

Letters

Not So Thoughtful

A daily newspaper has described this budget as "something for everybody."

Is that so?

Well, first, we won't thank Finance Minister and Premier Bennett for taking the sales tax off restaurant meals. It was iniquitous and unjust. We paid for years and the SC government ignored our bitter protests.

The home-owner's grant increased again—very welcome indeed. But what of the thousands of apartment dwellers in B.C. who pay, through high rents, the same heavy municipal taxes and the expenses, depreciation, etc., plus a hefty profit for the owners of the buildings? Is Mr. Bennett blind to the vast proliferation of new apartments, high rise and otherwise?

It is certain beyond all doubt that Canadian children eat far too many candies and other confections. They are the prime cause of tooth decay—over refined sugar. Yet the budget encourages and abets this harmful consumption,

A well-known commentator has remarked on this province's favored position in that it has no interest to pay on provincial debt.

Is that so? Well, what about the billion and more of government guaranteed debt of B.C.'s crown corporations? They are all, every one, paying very large sums on their debt. Further, if they should default any time in the future the B.C. government will use the taxpayers' money to make up any deficit to the last penny.—John Kenny Strahan, Box 34, Victoria.

Undemocratic, Immoral

The decision of the city public works committee not to allow our group, the Peace Action League (Victoria), the use of Centennial Square for the purpose of a peace rally March 26 is to be deplored.

In place of our right as members of the public to gather in a public place, we are relegated to a safe corner out of sight and hearing of our fellow citizens. This is in effect what lies behind the decision to allow us only the use of Speaker's Corner, Beacon Hill Park.

If there is a municipal policy, written or unwritten, which forbids public gatherings "of this nature" it is an undemocratic and immoral policy.

The war in Viet Nam is of such a nature that the public must have access to all views.

We ask the mayor, as a former spokesman for often unpopular views in defending the interests of the working people of this city, to intercede and call on city council to reverse this decision. —Jack Payne, Publicity Co-ordinator.

Morals and Censorship

The Section 150 Committee has duly embarked on a crusade. This crusade is envisaged as safeguarding the young contemporary mind from the so-called wickedness of sex. Like gallant knights of yore they fling themselves dramatically into the fray.

Initially, let me say, that I do not for a moment question the well-meant intentions of these people. But good intentions are not always conducive to good common sense. It seems to me that this energy expended on our current sexual transition might well be directed toward some wiser, more realistic endeavor. Sex is a once-nasty word that has for far too long been shrouded in a mantilla of mysticism and stupidity; and only lately has our attitude (not behavior) assumed some semblance of logic—coupled with an awareness that such functions do indeed exist. Certainly, then, let us retain it as such . . . let us stave off those who would return to the prudish, hypocritical Victorian era.

Censorship, and all it entails, merely serves to stifle the creative mechanism, precipitates frustrations, and in general leads to an unhealthy atmosphere. Admittedly, there does exist some material not basically art; but even then I cannot conceive of this turning our youth into moral degenerates.

Once censorship rears its ugly head its voracious gluttony speedily devours all and sundry with small regard for quality. Soon all we have left is a sterile and artless world. George Orwell's 1984 could — make no mistake about it — become a distinct reality and implementation of censorship is one of the surest methods of begetting just that type of society.—Frank E. Lockyer, 4154 Holland Road.

Appreciation

Mrs. Dawn Hellener and her parents, Mr. and Mrs. R. F. Hitchens, wish to express their deep appreciation to everyone who has been so kind and helpful to us.

We would especially like to express our thanks to the Canadian Red Cross for all the help that they have given.—Mrs. Dawn Hellener, Mr. and Mrs. R. F. Hitchens, 266 Superior.

Unique

One can agree with the president of the University of Victoria's Alma Mater Society (reported speaking to students at the University of Saskatchewan) and other such "unassuming" young men, that "today's youth are a unique generation." Many of the loquacious ones, indeed, are devoid of "traditional pressures" which their elders recall as a responsibility to accomplish something in life to prove their capabilities before setting out to revolutionize the world.

This segment of "youth" (which seems to run an extra 10 to 15 years these days) overlooks one "traditional pressure": that of insuring the worthiness of the project, and a reasonable return on the investment, before sinking capital into any proposition. There is room for grave doubt as to the sanity of advancing money for mass education at the higher level, by way of free tuition, free living for out-of-town students, and "wages" while attending, to boot. Heretofore it has been "traditional" for families and students to finance themselves —and this when it was a far greater burden, comparatively, than in today's affluent society,

It is also imperative that those who are demanding "understand youth or else," should understand that another "tradition" of their forebears was not to threaten their benefactors; also, that those who are talking so loosely now, will carry the future burden of meeting the problems and paying the bills (which they may find as difficult for them as does the present responsible citizen)—or face a welfare state like Russia, where they cannot write, or say, or do as they like—not even to leave this dictatorship. There they do as they are told — "or else."—D. C. Hartley, 1284 Revercomb.

Bennett's 'Left Over' Could Hit $120 Million

By JOHN MIKA
Times Legislative Reporter

Premier Bennett's proposed budget has a neatly rounded-off "left over" of $2.5 million after detailing all the money he plans to spend in the coming fiscal year.

It will be almost 1½ years from now before the appropriate public accounts come down to show how close he came to that figure.

But on past performance the actual surplus of the 1966 budget could be closer to $120 million.

And that, mind you, will be added to the surplus he will hold this April 1 after paying $62.2 million into the Pacific Great Eastern Railway and paying off the ferry authority debt.

The premier's vague indication is that this remainder will be about $7.7 million April 1. Going on past experience, it likely will be much higher although there isn't enough of a pattern in this area to predict this particular sum.

Rule of Thumb

Liberal Leader Ray Perrault has worked out a rule of thumb over the past few years that the premier's revenues are underestimated 12 to 13 per cent and one of his colleagues already has told the House that this means the $659.7 million official estimate is $75 million short.

But my reckoning is that the provincial government is reasonably sure of taking in about three-quarters of a billion dollars this year—$772 million to pin it down.

Here's the figuring:

Last year, the premier's budget speech estimated revenues would be $447.2 million. Before the session was over, he added $8.3 million to his expenses by his "instant budget" amendments raising per capita grants and supplementary allowances.

$5 Million Left

Then, during the year, the cabinet approved something over $5.4 million in supplementary expenditures. Now the premier proposes to add the $62.2 million PGE and ferry payments and still says vaguely that this will leave about $5 million to be tossed into accumulated surplus account.

Add up the figures and you find they total $81 million.

Add that to last year's budget estimates and it appears that instead of his $447.2 million prediction, the premier actually took in at least $528.2 million. (In fact, bearing in mind that vagueness of the $5 million surplus reference, it might even be as high as $535.3 million which is this year's revenue prediction.)

Now, listen to the premier's budget speech this year in which he says something everyone knows already:

"All indications are that economic activity during 1966 will exceed the record levels attained last year. Gross provincial product, which increased an estimated 11.5 per cent in 1965, is anticipated to repeat this performance in 1966."

Last year's GNP — which Mr. Bennett had forecast the previous year but ignored when making his political budget speech — was the reason for the $81-plus million excess.

Let's be just as conservative as the premier and ignore the obvious 11.5 increase factor that should be applied to last year's real revenues in order to forecast those coming up.

Instead, take the same margin of $81 million and add that to last year's revenues.

Also, add the known increase of $21 million in federal grants and other governmental payments to B.C. to be made in the coming fiscal year. On top, re-estimate the premier's estimate of $37 million in liquor profits by a figure $5 million higher (in 7 past years this revenue consistently has been underestimated by a considerable amount).

Bonus Tax

And add the $12 million minimum that will be coming into provincial coffers as a bonus tax on sale of a large part of the E and N Land Belt to two timber companies (although the government's own assessments — being disputed in court now — show it expects to receive as much as $50 million).

How about the sales tax reductions? The premier says they will be only a few millions and he himself calculates in the budget that sales tax revenues will climb from $122 million last year to $140 million despite the reductions.

So, when you add up all the previous figures, up comes a conservative revenue estimate of $772 million — $119 million more than in the budget.

Incredible? Impossible for a provincial government document, written with all the expert financial advisors at hand, to err that much?

Last year the error was at least $81 million.

No Surplus

The year before, there was virtually no budgetary surplus predicted, then the following budget speech said that revenues were so much higher that even after paying off an unscheduled $17.7 million to remove all bridge and highway tolls, the indications were there would still be $25 million left over for surplus account.

When a few months ago the final tally of that unpredicted surplus was announced, it showed up as $28.4 million (forgetting the toll removal payment) which brought up accumulated suplus account to its present "official" $64.9 million as of last March 31.

In reality, accumulated total surplus this particular week must be around $115 million — and that's the whole reason for Premier Bennett's figure juggling.

He wouldn't be able to resist demands for medicare and a host of other services which would come even from his own backbenchers if he didn't hide it under a maze of confusing figures and the fact that public accounts won't reveal the total until sometime in the summer of 1967.

More Evidence

There's one more bit of evidence, supplied by the premier himself in this year's speech, to show that this reckoning may be hard to believe but is more reasonable than what we heard Feb. 11.

"It may be difficult to understand the financing of a government from yearly figures. However, from a study of the operations of this administration over the 14-year period, the results are readily determined. They bear repeating—

"(c) $351,259,474 payments made from current revenues to free the province and the Bridge and Ferry Authorities from debt and to further increase investment in the PGE.".

That $351,259,474 is the measure of the underestimates the premier has made in his calculation of current accounts up until now.

Famous Last Words

Wilfred Owen
(1893-1918)

Just before being killed at the First World War's end, this British poet began his epitaph:

"Move him into the sun.
Gently its touch awoke him once,
At home, whispering of fields unsown.
Always it woke him, even in France,
Until this morning and this snow.
If anything might rouse him now
The kind old sun will know."

Problems of War for a Child

A Vietnamese child clings to his bound father who was rounded up as a Viet Cong suspect in "Operation Eagle's Claw" in the Bong Son area. The father was taken to an interrogation camp with other suspects captured by the U.S. First Air Cavalry Division that conducted the operation.

France Draws Closer To North Viet Nam

By WAVERLEY ROOT
The Washington Post

PARIS — The release of General Charles de Gaulle's letter to North Vietnamese President Ho Chi Minh has caused some political prophets here to speculate that it is a prelude to the official recognition by France of North Viet Nam.

France does not now maintain formal diplomatic relations with North Viet Nam.

Inquiries in pertinent French circles indicate that it is unlikely that this step will be taken, for reasons of general policy. But it does seem likely that the presently rather anomalous relations between Hanoi and Paris may be tightened, until the only element lacking for full diplomatic recognition will be official acknowledgement of the fact.

The truth is that French contacts with North Viet Nam have been steadily inching towards normal diplomatic exchanges for at least two years. One instance of the process is De Gaulle's letter itself — the first time a French chief of state has addressed the North Vietnamese chief of state since France was driven out of Indo-China in 1954.

Only Courtesy

Some commentators made a great deal out of the fact that De Gaulle referred to "your government" in his letter to Ho Chi Minh, but in official circles today this was described as simply a courteous phrase.

Among the reasons why formal diplomatic recognition of the Hanoi government is not to be expected is the tacit French assumption the Viet Nam is one country, evident in De Gaulle's letter. To recognize Hanoi as a separate government would therefore invalidate a basic French view of the situation, unless all ties were simultaneously cut with Saigon, and Hanoi was then promoted to the role of rightful capital of all Viet Nam. France is presumably unprepared to take so radical a step, not only for political reasons but also because it would imperil French interests in South Viet Nam, though both countries have closed their embassies.

Another reason is the undesirable implications that might be drawn in other parts of the world — for instance, in regard to Korea or Germany, also divided countries of which the Communist half is not recognized by France.

While formal recognition of North Viet Nam is thus not considered likely, there may be a move to equalize the status of the theoretically non-diplomatic delegations exchanged between Hanoi and Paris. The North Vietnamese have been urging this for the last couple of years, a desire which a French official described as "legitimate."

Rule Violated

So far, the Paris and Hanoi representation has violated a cardinal rule of diplomatic practice — that the delegates of one country are always equal in rank to the delegates of the other. Theoretically, both countries maintain reciprocal commercial delegations. But while Mai Van Bo, head of the Hanoi delegation here, bears the restrictive official title of Chief of the Commercial Representation of the North Vietnamese Government in France, his French opposite number is broadly denominated Delegate-General of the French Republic. Moreover, while Mai Van Bo has the rank in his own country's service of minister plenipotentiary, the French up to now have usually kept a man of lower personal rank in Hanoi.

But France has just sent as her new delegate-general to Hanoi, Francois Simon de Quirielle, whose personal rank is first class counselor of embassy, and whose last post was that of ambassador plenipotentiary to Gabon.

Consular Duties

Both the French and North Vietnamese representatives have been carrying on consular, if not outright diplomatic, functions despite their supposed status of mere commercial representatives for some time — issuing visas, for instance. The French representative has approached closer to full diplomatic action, but two years ago Mai Van Bo's quasi-diplomatic status was recognized by opening access to the Quai d'Orsay to him, and lately he has been performing here virtually all the functions the French delegate-general has been able to carry out in North Viet Nam. It would surprise no one if the North Viet Nam commercial delegation should be elevated shortly to the rank of general delegation, one small step short of full diplomatic status.

'Scientific' Sex Education: Is It the Whole Answer?

FRANKFURTER ALLGEMEINE ZEITUNG

There is hardly a field in which man's lack of understanding of himself looms so crassly in European civilization as in that involving the relationship between the sexes, and in sex education.

It is here that the harmful effect of a false dislocation of values from within to without —external progress and internal stagnation — exhibits itself.

This is a dislocation against which the abstract ethical imperative of Christian tradition is hardly in a position to achieve anything. The polarity of the sexes is constantly less and less understood, while the human problems that feed upon it are increasing.

One might assume that in our day and age the increasing call for sex education for young people was the adequate answer to this urgent question. Unfortunately, the opposite is the case.

A Symptom

Attempts to educate young people according to the principles of scientific and psychological knowledge are a significant symptom of our technical and rational epoch, an epoch that attempts to examine and regulate the interests of human beings from the point of view of externals.

This tendency overlaps, to a different extent in each area, the traditional attempts to maintain metaphysical order by means of giving meaning to the sexual urge (marriage as the ideal in sexual relationships) and by means of ethical and practical rules and regulations (chastity before marriage, of strict monogamy).

In general, the theological aspect of sex education, is retreating, even though the resultant tensions are by no means abrogated in the process.

The shape and effect of the advancing positivist tendency can be studied particularly in Sweden and Britain, where for some time now there has been systematic sex education in the schools.

The Latvian-Swedish psychiatrist, G. Punell, reports that, since the First World War, suggestions that sex education should be introduced in the schools have been coming from women's movements, who also maintained their interest afterwards.

Three Points

Their demands included three main points: before going to school, getting to know the process of birth, "its meaning and its beauty"; at school answering the children's questions, though factually, not ethically; during the later school years, factually and systematically introducing the child to the responsibilities of sex life.

The insistence of young people in Sweden on purely factual education can hardly achieve any other goal than, with as little hindrance and danger as possible, giving way to an elementary urge and satisfying it — which can be scientifically described (correctly though insufficiently) as sexual satisfaction.

Among the external circumstances are primarily the extension of the young peoples' sex life, an extension which, understandably, cannot be expressed in figures. Yet, according to a medical report, there were 121 pregnancies, 19 abortions and 42 cases of venereal disease in schools in Stockholm (including primary schools) during 1963.

This leads us on to the internal effects. Unrestrained sexual freedom is going to relieve the young man's elementary urge, yet exclude in direct proportion, before it has had opportunity to develop.

In young girls not even elementary spiritual fulfilment is usually achieved, because sexual experience takes place too early. Right from the start this blocks the way towards a higher unfolding of the eros.

Those who attack traditional Christian sexual ethics seem to be in favor of precisely this. What is involved is love of one's neighbor, compared to which sexual love should not be too highly valued. In the latter case, one further concludes, sexual licentiousness results, bringing with it general immorality.

The Stockholm report already mentioned seems to justify this outlook. It also mentions 12 cases of drug addiction, 26 cases of alcoholism, and as many as 50 per cent of the students smoking in the higher schools.

There is also disproportion between the decreasing use of soap and the increasing application of cosmetics.

Yet it would be neglecting the social function of sexual love to couple these phenomena to sexual habits without further investigation.

Not only can lack of sexual inhibitions lead to a general lack of discipline, but, obversely, correct treatment of the eros forms an important training ground for positive social attitudes among young people, (consideration for others and a consistent attitude towards the individual's role).

In culturally highly diverse times this was a matter of course.

Thus general immorality does not arise from uninhibited, primitive eroticism. Both, in fact, have their roots in the loss of spiritual background which, in human beings, governs not only the mind but also the body.

In the Swedish example one can see how, in the question of education, the metaphysical as well as the external and practical principles are not clearly blended and in part absolutely contradict each other. This is in the very nature of sexual relationships, in which metaphysical elements (giving meaning to the relationships) and causal-technical elements are insolubly combined.

Young people have to understand the drama of love, not only be aware of the external facts. From this point of view what is supposed to be merely "factual" education proves itself wishful thinking, even where the dose is psychologically correct and applied according to age.

Egocentric

Scientific teaching alone promotes an egocentric, loveless attitude. It makes sexual life easier without intensifying it internally.

In the last analysis, however, this implies that neither the knowledge gained in the laboratory away from humanity nor amorality, just as far removed from humanity, can arouse interest in young people. This can only be done by guiding them towards the metaphysical dimensions of depth in sexual life.

The task facing us today is, therefore, less one of "education" than one of "intiation", and only thus does it become humanly fertile.

The Golden Age of Sport And the Prime Minister

By DOUGLAS FISHER

OTTAWA—The prime minister gave one of those homey chats to the Liberal youth last Saturday. You know, the kind of intimate, low-key treatment of the great problems of our time which have made him so beloved amongst his own.

Fisher

The snippet of it I saw on television was very comfy: if we tried to go it alone without American investment our living standard would have to drop 25 per cent, but we can have good things and the Yankees and our economic and political sovereignty, too.

It happened that I had just been reading Paul Gallico's The Golden People, all about the sporting greats of the 1920s, Ruth, Dempsey, Ty Cobb, Rockne, et al. Now one of the few strong pieces of evidence we have that Mr. Pearson is a Canadian and a North American is his addiction to major sport.

In the film, "Mr. Pearson," he didn't want to turn from the TV portrayal of the World Series. Allan MacEachen, then minister of labor, wanted to talk about a dock strike in Montreal but the PM was enthralled with the base-stealing skills of Maury Wills.

Like Mr. Gallico, Mr. Pearson emerged as a fan during the golden age of sport. Frank Underhill has told me: "Everyone around the University of Toronto liked him; he was student, scholar, and a young man active in sport."

★ ★ ★

It is not superficial although it may be un-Canadian to argue that the dedicated baseball and hockey fan is usually a Walter Mitty type finding in his athletic heroes an identity and a release.

Let Mr. Gallico make the case:

"We might picture ourselves as leaders of men, captains of industry, generals, admirals, soldiers of fortune spellbinders, presidents, all of the great archetypes of history. But for almost a hundred years, close and warmest to the American heart has been the image of ourselves on the pitching mound, holding the fate of the game in the hollow of our glove . . .

"The one thing which every athlete has had in common with past, present, and future generations, ever since man has had the leisure to take part in sports either actively or vicariously, is that he reflects the age in which he lives . . .

"We . . . emerged from a serious war and . . . wanted no more of reality but only escape into the realm of the fanciful. Sports and sports stories and sports characters who were almost magical in their performance provided much of that escape."

There are two aspects to my wonder about Mr. Pearson, the sports fan. The heroes of the 1920s were a lusty, hell-raising crew. Yet the gulf in attitude and competitive zeal between Mr. Pearson and say, Jack Dempsey or Babe Ruth or Ty Cobb, is so wide as to be grotesque. Why? The second aspect of my wonder is about the "continental" nature of the Canadian sports fan's interests. Does the pre-occupation with American stars in American games explain more than we know about the lack of starch in his Canadian nationalism, compared say to that of his friend, Walter Gordon?

It seems to me that Mr. Pearson is repeatedly throwing away opportunities to ring the Canadian bell. Last week the NHL assigned six franchises to U.S. cities and ignored the one serious Canadian entry from Vancouver. As the last election campaign was getting underway Mr. Pearson announced a big federal subsidy for a Vancouver coliseum-arena project designed to fit in with major league hockey. As Keith Davey put it to me around the time: "Hockey fans, vote."

★ ★ ★

When the Vancouver application to the NHL was rebuffed it didn't help Mr. Pearson, the prime minister who supported the project with government dollars.

How did he react? Not by ringing words, not with the aroused anger of a nationalist. He regretted it. Our last lock on a continental sport slipping away and the sports fan leader of the country could only summon up a regret.

And this is the pattern of the political man.

Eric Kierans presents a hard-hitting, 20-page speech, attacking the Pearson government's lame response to U.S. guide-lines. Mr. Pearson chats away vaguely to a captive group of young people about a 25 per cent cut in our standard of living that can be avoided.

We can have our cake. The U.S. can have our cake, too. But there's no game plan, there's no inspirational pre-game or half-time speech from the national coach—perhaps the game's lost!

In sporting terms, how does the team work for victory when the coach is so vague and most of the players ignore him?

★ ★ ★

Perhaps Gallico's assessment of the 1920s gives the answer. But as you read it, reflect that the U.S. had its golden age; while we shared in it vicariously, we haven't had our own.

Here is Gallico's conclusion. "Casting backward to the innocence of the decade between 1920 and 1930, we know now that our world of today has turned savage, cruel and inhospitable. We are menaced from within and without and beset with new fears . . . We have lost some of that capacity to care deeply about anyone or anything besides our immediate families."

So there's the excuse for Mr. Pearson, the prime minister and the sports fan.

Fast Relief
FROM PAIN OF
Corns
Callouses
Bunions
Sore Toes

Dr. Scholl's Zino-pads provide fast, cushioning protection from painful shoe friction, pressure. Relieve pain of corns, callouses, bunions, sore toes and tender spots.

Separate medicated disks included in package to help remove corns, callouses.

Put Zino-pads on at first sign of irritation, wherever new or tight shoes rub or pinch.

Dr Scholl's
SUPER-SOFT
Zino-pads®

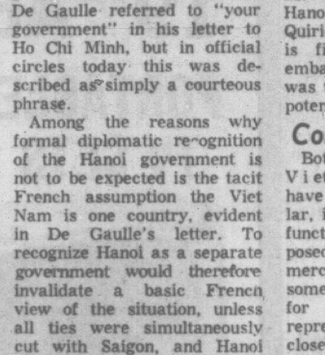

EVERYTHING VICTORIA HAS TO OFFER
in the
RUDYARD KIPLING

Dominating the beautiful Oak Bay waterfront, this modern, 10 storey apartment building commands a magnificent view of island studded sea and snow capped mountains. Adjacent to golf club, marina and parks it has attractive village shops nearby. The city centre is within a few minutes by car or bus. Beautifully appointed suites, each with patio-balcony and every service facility.

1430 BEACH DRIVE

Superintendent
386-3616

MANAGEMENT
Montreal Trust
1057 Fort St. 386-2111

SHAWNIGAN'S "Topper" WEEKEND SPECIALS

Modernize!! with MINIT MOUNT BIFOLD DOORS
IDEAL FOR
• Wardrobes
• Linen closets
• Washer-dryer
• Furnace
• Air conditioner
AS LOW AS $13.85
PRE-ASSEMBLED—INSTALLS IN MINUTES

LAVATORY UNITS
Reg. $20.95. SALE $15.95

CERAMIC TILE
Odd Lots
½ PRICE

GENUINE ARBORITE
Special Patterns
While stocks last. 4' x 8' Sheets $14.95

"PANELAIRE"
For Room Dividers — Decorative Grill Work
Many Other Uses
20% OFF Reg. Price

DOOR CHIMES
Reg. $9.50. SALE $7.45

SANDED PLYWOOD
4' x 8' x ¼" $2.49 Per Sheet
4' x 8' x ½" $4.73 Per Sheet

MANY OTHER TOPPER SPECIALS

CONVENIENCE — QUALITY — SATISFACTION

Shawnigan BUILDING SUPPLIES LIMITED
2000 Government Street
Phone 382-7261

GARIBALDI STALLED

Mineral Rights First Concern

Jurisdiction of off-shore mineral rights will have to be settled before the federal government will be allowed to take over Garibaldi Park, Recreation and Conservation Minister Kenneth Kiernan told the legislature Thursday.

Mr. Kiernan said he would not discuss Garibaldi Park with the federal government until it honored a three-year-old commitment to present to the province a stated case on what it based its claims to off-shore rights.

Northern Affairs Minister Arthur Laing last November offered on behalf of Ottawa to take over the park and initiate a $10,000,000 development scheme.

And it was also Mr. Laing who is said to have made the commitment to Mr. Kiernan on off-shore rights.

HEATED ATTACK

In a sometimes heated attack at the federal handling of the question Mr. Kiernan said: "Off-shore rights is a matter of fiscal policy and there can be broad differences of opinion.

"But the national government's handling of this question has been a study in stupidity.

"The argument has never been raised in Ottawa as to the competency of the province to regulate and control the development of off-shore minerals.

"If it is a problem of development, we have clearly demonstrated what we can do.

"Ottawa's handling of this matter has not only been stupid, but it has placed an unnecessary and unreasonable strain on Confederation."

But the fiery Chilliwack garage owner dismissed the suggestion that Canada would fall apart because of dissent between the provinces and the federal government.

CANADA STRONG

"I'm convinced that Confederation will withstand all future trials and tribulations.

"Let's have no more nonsense about secession simply because we speak up about the things that are right and proper to speak up about."

Mr. Kiernan also said because of the large money reserves in the province's 1966 budget we would "not be at the mercy of the money lenders.

"A little money in the bank is awfully handy to have in an adversity," he said, "otherwise we could not be masters of our own destiny."

He said maintaining a sound reserves system is important in B.C. because the largest part xf our economy is dependent on world markets.

NO TARIFFS

"We have no preferred tariff wall — we must recognize factors beyond our control. in the world markets have a bearing on our economy."

Mr. Kiernan said one does not have be an economic wizard to realize how compatible are the economies of B.C. and Japan.

"Here lies one of our greatest potentials for trade development in the free world.

"I make no apology that six of us (cabinet ministers) went to Japan last year. We have reaped in benefits many times over what the trip cost."

Mr. Kiernan said his bill for the trip amounted to $1,800.

SIU RETURN SUPPORTED

MONTREAL (CP) — The Montreal Labor Council (CLC) agreed Thursday to consider the return of the Seafarers International Union and the International Teamsters Brotherhood to the Canadian Labor Congress.

Gerard Rancourt, secretary of the 165,000-member Quebec Federation of Labor CLC, and William Houle, head of the Canadian Postal Employees Union CLC, both said they favored reinstating the unions.

WHO HAS THE BEST PLACE TO MEET?

THE COLOON MOTOR INN

Dine and Dance Nitely
DOUGLAS at HILLSIDE
★ Complete Hotel Facilities
★ Ample Free Parking
★ Payroll cheques cashed

City Students Competing Next Week

High school students will "Reach For The Top" next week in Nanaimo.

Teams of students will compete for scholarships and other educational prizes on the CBC quiz show. Next week's programs are scheduled to appear on Channel 2 in March or April.

Victoria students are scheduled to appear Wednesday on CBUT and if they win, on Thursday and Friday.

CLEARANCE
19" Admiral
PORTABLE TV SETS

Each year at this time we make available for sale some of the TV sets used on our rental fleet.

These recent models have transformer powered 20,000-volt chassis and are in excellent condition.

12 ONLY CLEARING AT $129.95

BUTLER BROTHERS
1720 DOUGLAS (Opp. the Bay) EV 3-6911

Woodward's

Go Western, Young Lady, with

"The PONDEROSA Look"

We've corralled a great new look for you. It's all done-up in stretchy denim, laced with "rawhide". It'll give you that right-off-the-ranch appearance that's "in" this season. Get in on the act!

A. JAC SHIRT — Top-off your western pants with this stretchy denim waist-length shirt, that's leather-laced at the neck. Faded blue or burgundy. Sizes 7 to 14. each 6.95

B. ZIP-BACK SLIMS — They lace at the front, zip-up the back, and are sleek as can be. In stretch denim for complete comfort. Faded blue or burgundy. Sizes 7 to 14. ..... 5.95

C. KNEE-KNOCKERS—Pants that stop-at-the-knee, are great for fun-time wear. Laced front, back-zip. Faded blue or burgundy. Sizes 7 to 14. ..... 4.95

D. BELL BOTTOMS—The flare is there, to make these pants right-up-to-the-minute. Back zip. Faded blue or burgundy. Sizes 7 to 14. ..... 5.95

Woodward's Girls' Wear, Main Floor

EARLY DOINGS IN THE GARDEN

S&P

Now's The Time To Get Those Trees And Summer-Flowering Bulbs Started!

PEACH TREES

Don't Delay, Plant Now!!

Dixie Gem, Fairhaven, Red Globe, All Freestone
Also New Dwarf "Bonanza"

NEW and DIFFERENT
BULBS

Galtonia, Zephyrantus, Crocosmic, Cypella, Hertiertie, Habranthus, Calochortus, Barliatus, Sprenkelia, Agapanthus, Ismene, in 4 varieties
Nerine, in 2 varieties
Tygridias, in 7 varieties

ROSES! ROSES! ROSES!

★ A good selection of FRESH, HEALTHY, COLORFUL Eddy's Roses. Plant them NOW!

Flower and Vegetable SEEDS

★ We have all your starting needs . . . Peat moss, Vermiculite, Sponge Rok, Potting Soil etc.

ONIONS — DUTCH SETS
MULTIPLIERS — GARLIC CLOVES
Now in Stock

Early Seed Potatoes
Early Epicure, Warba, Early Rose
Use 4-10-10 Fertilizer

BEGONIAS
California Rose Farm, Ruffled, Double Hanging Basket. Many other colors and varieties.

LILIES
Famous Jan DeGraff Lilies are here . . . Plant NOW!

GLADS
All-American Glads, Named Varieties.

DAHLIAS
Fresh, plump tubers for color and beauty all summer long.

In Separate Bags, Not Mixed!

ALL ROADS LEAD TO

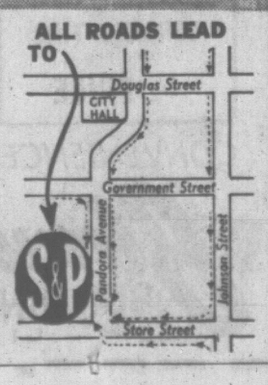

SCOTT & PEDEN
506 PANDORA AVE. at Store St.
EV 4-7181

Boys' Wear That Can "Take-It"

Never-Iron Pants
Slim-Leg Style

Favorite low-riding, slim-line pants that are pressed for the life of the garment. They're an easy-to-wash blend of 85% cotton, 15% nylon. Beige, powder, loden, sage, black. Sizes 7 to 16. Sale Price, pair 5.29
2 pairs 10.00

Rawhide Jeans
In Hippo Denim

Rider-style jeans with slim legs, regular waist and belt-loops, in heavyweight denim. Beige, sage, powder, black. Sizes 8 to 18. Sale Price, pair 3.49
3 pairs 10.00

Corduroy Western Jean Jackets

The latest look for the young set. Tough-wearing corduroy jackets with sherpa pile lining, dome fasteners, and adjustable waist tabs. Brown with natural lining. Sizes 8 to 18. ..... 12.95

Woodward's Boys' Wear, Main Floor.

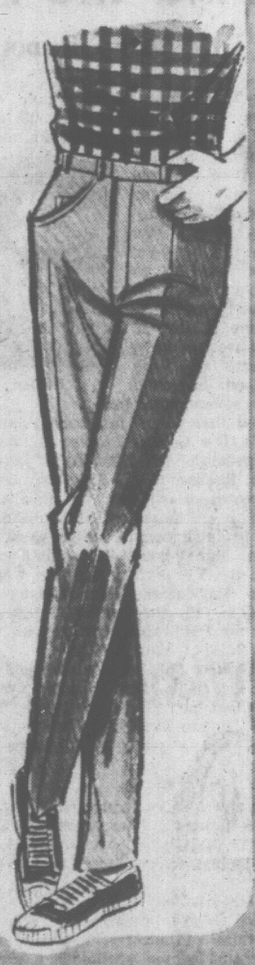

AMITY SINGERS

presents

CONCERT OF FOLK MUSIC FROM AROUND THE WORLD

FEB. 25 AND 26

- Rodney Webster—Directing the Amity Singers
- 3 Vocalists—Harry Hill, Harry Elsden, Aricka Kurth

Proceeds go to Scholarship of the Victoria School of Music

Tickets Available at McPherson Playhouse

Bennett 'Gives' Right to Ottawa

The legislature saw the government benches in an unusual light Thursday.

B.C. wants to give to the federal government a jurisdiction claimed by the province until now.

It came in a bill introduced by Recreation and Conservation Minister Kenneth Kiernan to amend the B.C. Fisheries Act.

The amendment would repeal a section of the act which gives him the power to set up arbitration of disputes over wholesale fish prices.

"Our legal advisers say it is ultra vires for authority to rest with the provincial government," Mr. Kiernan said.

"They say jurisdiction in this field obviously lies with the federal government."

Ken Campbell, secretary-manager of the Fisheries Association of B.C., said the section never has been used by the Socred administration. It was last used in 1938.

But it was the subject of a controversy as one of the side issues in the 1963 dispute between fishermen and canneries over prices.

City Police Seeking Mink Coat Thief

City police have been asked to be on the lookout for a mink coat thief who has been making her way west across Canada.

The suspect is a woman described as heavy-set and in her 40s.

So far four mink coats with a total value of $5,290 have been reported stolen.

They were taken from major department stores in Calgary, Lethbridge and Edmonton.

Woodward's

Continuing our **SALE** of Woodward's own brand

RAINCOATS

18.88

Smart-looking, machine washable, wrinkle resistant and scotchgard treated Woodsonia raincoats, greatly reduced price during this sale. In beige, navy and black. Sizes regulars 36-46, talls 38-46, shorts 36-42. Don't miss it!

—Woodward's Men's Shops, Main Floor

Woodward's

Continuing our **SALE** of Fine Quality, All Wool Worsted

MEN'S 2-PC. SUITS

53.00

Be sure to make a point of coming in soon before this event is over. Tailored by a Leading Maker in good-looking styles. Newest patterns in leading colours for Spring including blues, browns, greys, mixes. Regulars 37-46, talls 38-44, shorts 36-42.

—Woodward's Men's Shops, Main Floor

Woodward's

Continuing our **SALE** of

BRITISH SHOES for Men

Take advantage of the savings on these fine British shoes for men. Good quality leathers, black or brown in the group of Balmorals, Moccasins, Brogues, Loafers.

10.95 Pair

2 pairs 21.00

Buy a pair for dress and an extra pair for business . . . there is an extra saving on the second pair!

—Woodward's Men's Shoes, Main Floor

Woodward's MAYFAIR

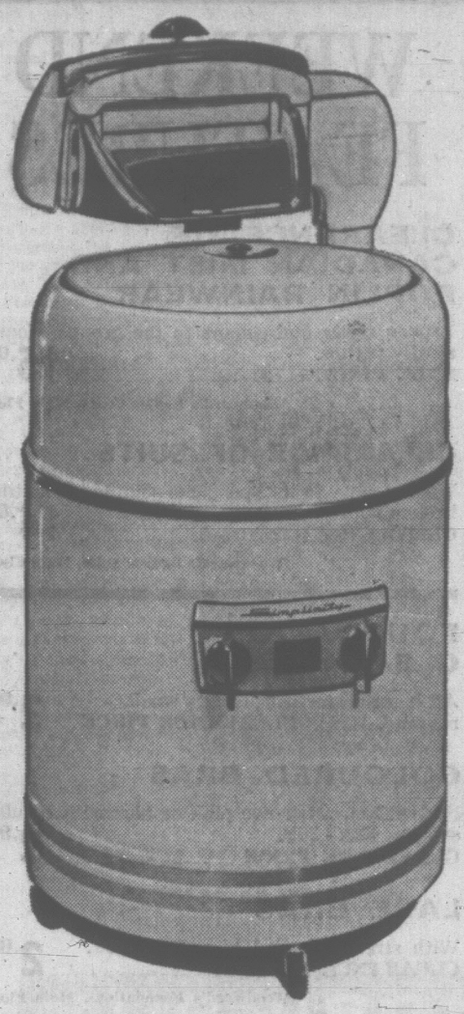

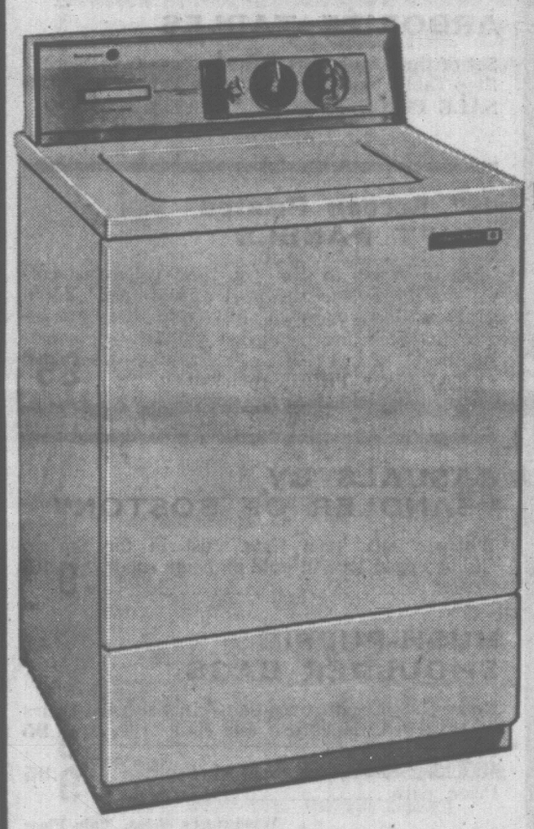

Save on FAMOUS NAME APPLIANCES

Here now are famous name appliances guaranteed by proven performance and backed by Woodward's truly unsurpassed pledge of quality . . . a pledge of significant worth and value!

Simplicity Wringer Washer

Exclusive Simplicity model has gentle agitation for lightly-soiled clothes, regular agitation for heavily-soiled clothes, with automatic drain pump and 2-speed motor. Two years Free Service, plus 10 years guarantee on main operating parts.

Price 209.95
Less Trade-In 50.00
YOU PAY ONLY **159.95**

No Down Payment — Terms 8.00 Monthly

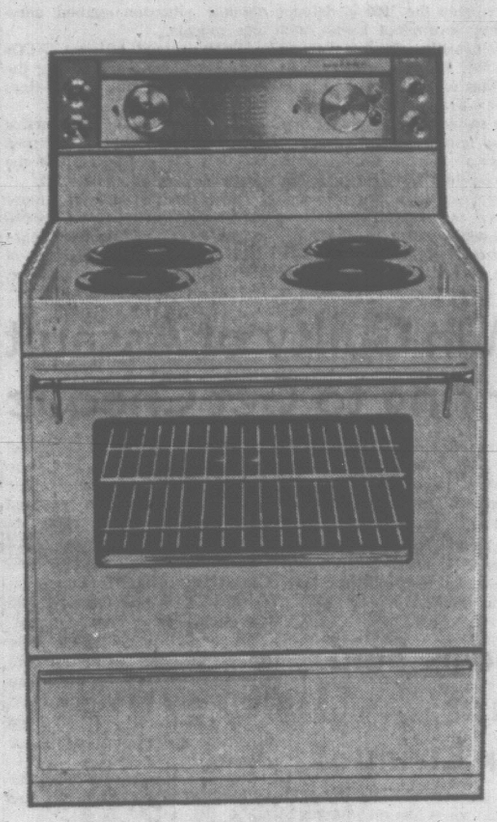

Moffat Electric Range

Complement your kitchen and give years of dependable performance. All the latest features including the smart "built-in" look with new lowered cooking surface.

- Infinite-heat switches
- Removable plug-out elements
- Timer controlled rotisserie
- Removable oven sides.

Antique copper finish 10.00 extra.

Price 349.95
Less Trade-In 80.00
YOU PAY ONLY **269.95**

No Down Payment—Terms 14.00 Monthly

Philco 23" TV Console Model

- Up-front controls, illuminated channel indicator
- Bass and treble tone control
- 22,000 volts, power transformer
- Pre-set fine tuning—set once, forget it
- Multiple speaker system—2-5" oval
- Genuine walnut veneer cabinet.

Price 399.95
Less Trade-In 100.00
YOU PAY ONLY **299.95**

No Down Payment — Terms 15.00 Monthly

Westinghouse Top-Loading Washer

Trade in your present machine on this Family Size Automatic Washer.

- 15-pound capacity
- Colour-keyed load markers
- 6 fully automatic programs
- Powerful non-clog drain pump
- No unbalanced load problems
- Many more plus features.

Price 419.95
Less Trade-In 100.00
YOU PAY ONLY **319.95**

No Down Payment — Terms 16.00 Monthly

Woodward's Mayfair, Phone 386-3322
Outside Victoria, Zenith 6544 (Toll Free)
Store hours: 9:30 to 6 p.m.
Evening shopping Thursdays and Fridays 'til 9. Closed Mondays.

Take Advantage of One of Woodward's 5 Convenient Credit Plans

- Charge Account
- Budget Account
- Plan Account
- Deposit Account
- Budget Coupons

Take the Bus Service from Downtown Right Into the Mayfair Mall

Leaves Douglas and Yates every 15 min. Times: Tuesday, Wednesday, Saturday, 8:45 a.m. to 11:45 a.m. on the quarter hour; 12:30 to 6 p.m. on the quarter hour. Thursday and Friday 'til 9.

More Bargains in Quality Bedding by Simmons

We're especially proud of these comfort buys!

Magic Quilt Mattress

You'll feel the full gentle support of the resilient innerspring on this plump 512-coil Simmons mattress. The coils are sisal insulated and well padded with layers of cotton, for lasting levelized support. Beautiful floral ticking quilted to prevent lumping covers this de luxe mattress.

SALE PRICE **54.88**

No Down Payment — 5.00 Monthly

Matching Box Spring 54.88
Set of legs 2.00

Supreme Quilt Mattress

It's wise to buy while the savings are big, and the comfort luxurious! Sisal insulated 405-coil inner-spring, thickly padded with layers and layers of white cotton. Pre-built ventilated borders. Lovely burnished copper damask cover. SALE PRICE **48.88**

No Down Payment — 5.00 Monthly

Matching Box Spring 48.88
Set of legs 2.00

Charmaine De Luxe Mattress

The leading name in quality bedding, Simmons brings this bargain to budget-wise shoppers. 312-coil inner-spring, insulated with sisal and well padded with cotton. Blue damask quilted top. SALE PRICE **38.88**

No Down Payment — 5.00 Monthly

Matching Box Spring 38.88
Set of legs 2.00

Charm Sleep Mattress

Another perfect buy for that extra bed in the guest room perhaps. Smooth top for button-free comfort in pretty floral tapestry cover. 299-coil inner-spring, sisal insulated padded with cotton. SALE PRICE **29.88**

No Down Payment — 5.00 Monthly

Matching Box Spring 29.88
Set of legs 2.00

—Woodward's Furniture, Second Floor

INTEGRATION BEATS SCHEDULE, HELLYER

Morale of Servicemen At Low Ebb—Harkness

OTTAWA (CP) — Integration of the armed forces is proceeding ahead of schedule and with "spirit and enthusiasm," Defence Minister Hellyer told the Commons Thursday night.

But Conservative MP Douglas Harkness, who once held the post, contended that morale among servicemen is at its lowest ebb.

Debate on the 1965-66 defence spending estimates began with a businesslike 29-page speech from Mr. Hellyer, who said integration is increasing efficiency and saving money.

The two-year-old program had cut the number of employees at Canadian forces headquarters by more than 1,000, he said. And a new command structure had been set up three months ahead of schedule, reducing the number of commands to six from 11.

The object of integration is a flexible military force capable of quick response.

Canada's part in the Zambian oil airlift "clearly demonstrated the effectiveness" of the armed forces to meet contingencies.

MISSED CRUX

Mr. Harkness, member for Calgary North, said the Hellyer speech avoided the crux of the defence situation—armed services morale.

Highly-trained officers, NCOs and specialists were among the 600 men a month the services were losing.

An illustration of the decline in morale was that 13,142 men had left the services since the Liberals took office in 1963.

The Hellyer speech said more recruits are going to be needed in the next four or five years than for some time because of the number of veterans retiring.

"We fully realize that we have to compete for manpower in a booming economy," Mr Hellyer said.

The subject of pay and allowances was under active study. But Mr. Hellyer practically invited suggestions from MPs on how to solve the labor problem.

The Commons also ended seven days of debate on transport estimates Thursday and MPs ended by advising Transport Minister Pickersgill that they will have "a Pandora's box of questions" when debate on the 1966-67 estimates rolls around.

Since Parliament assembled Jan. 18, external affairs and transport estimates for 1965-66 have been approved with those of 25 more departments, including defence, to come.

OPPOSITION 'PLEADING' FOR NO VOTE

An election-tinged taunt was thrown at oposition MLAs Thursday night by John Tisdalle (SC—Saanich).

"The best indication of the stability of a government is when you have member after member of the opposition pleading that there be no election this year," he said.

He recalled that all opposition members last session rallied around Opposition Leader Robert Strachan's declaration he was elected to oppose the government and he would do it with all his power.

"Now, apparently, there is no need of going to the people. Wait another two years, fill out your term, they say," he called across the floor.

"Last year we were supposed to have a triple-threat opposition but this year we don't even have one threat."

Man Guilty of Assault Trying to Get Cheque

A man who was trying to get into his wife's purse was convicted in central court Thursday of assaulting a police officer.

Magistrate William Ostler remanded Kenneth Harris, 1144 Queens, to Feb. 25 for presentence report.

Constable Bruce Campbell testified Harris punched him eight or 10 times in the struggle over the purse. The accused said he had been trying to recover part of his pay.

Const. Campbell said he and Constable Michael Poulton went to the Harris residence at 1:15 a.m. Jan. 30.

There they found Harris' wife Gloria bleeding from an eye laceration and a piece of broken glass sticking out of her nose.

She told police she had been hit in the eye while wearing her glasses.

She asked police to take her to hospital and went to get her purse.

Then Harris "bumped up against me," Constable Campbell testified.

But "most of his rage was directed toward his wife," he added.

Court was told Harris has two previous assault convictions and two for driving while suspended.

He pleaded guilty to a third charge of driving while suspended Thursday.

Rooms Said Unfit For Living

The director of Victoria's sanitation services has recommended the condemnation of residential rooms in a Government Street business block.

Addresses of the premises are 1802-14 and 1816-24 Government.

Health and personnel committee chairman Ald. Lily Wilson said she had visited the building herself and found the upstairs rooms used as living quarters by elderly Chinese to be in shocking condition.

"The stores on the ground floor are fine," she said. "But upstairs the rooms are definitely not fit to dwell in."

Ald. Geoffrey Edgelow said he was concerned about the future of the elderly people if the rooms were condemned and they were asked to leave.

"Where do the people living there go?" he asked.

He suggested that before the rooms were condemned and the people moved the welfare authorities be asked to take a look at the upper part of the building and bring in a report and recommendation.

His suggestion was approved by the committee.

Cadets To Add Civil Defence To Program

Shawnigan Lake School for Boys has become the first school in Canada to add a civil defence function to its cadet corps, it was announced Thursday.

A press release from B.C. Civil Defence Co-ordinator John Erb said the private school's cadet training program has been modified to organize third-year cadet trainees into four civil defence groups providing fire fighting, rescue, communications and welfare services.

The fire service has made a strong beginning with 16 boys who are learning how to take on fire safety responsibility for the school and also to help combat fires in the Shawnigan Lake community.

"It is our hope that this 'first' will encourage other areas to incorporate civil defence training in their schools," said Mr. Erb.

"We can assure educators of our fullest co-operation in providing trained instructors and equipment."

Distillers since 1857

WISER'S

Drink a whisky that's older and Wiser's

Wiser's De Luxe, 10 years old:
Wiser's 101, 6 years old:
Wiser's Special Blend,
4 years old.

WISER'S DISTILLERY LIMITED, BELLEVILLE, CANADA

This advertisement is not published or displayed by the Liquor Control Board or by the Government of British Columbia

It's a rug-cleaning job for PROFESSIONALS!

Blot up the spot immediately with a damp sponge, then call the Carpetorium! Their professional spotters will advise the proper, further treatment of the stain.

Carpetorium of Victoria Ltd.
1210 Wharf St.
384-4125 384-4126

first IN QUALITY IN SERVICE — Stewart and Hudson LTD.

DISCOUNT SALE
CONTINUES

BLANCHARD BUILT-IN DISHWASHER

DISCOUNT 26%

LIST PRICE $149.50

DISCOUNT PRICE $109.88

No one likes dishwashing—this is the answer.

- Quick washing cycle in two minutes.
- Hygenic dishes scoured with jets of hot water.
- Dries—spins dry and streak free.

"Ask the man who owns one." Our customers tell us how pleased they are with the Blanchard Dishwasher!

AIR KING RANGE HOOD
Keep Your Kitchen Fresh!
Model change-over — we bought entire factory surplus! Complete with light, damper, filter and guaranteed motor. 24", white only.
LIST PRICE $34.90
DISCOUNT PRICE $19.95
SAVE $14.95

MIRRORS, ½ USUAL PRICE!
Glamorize your home with these fine No. 1 quality mirrors with smooth finished edges.

	List Price	Discount Price
16x24 Plate	$11.20	$4.49
24x28 Crystal	$13.59	$5.88
42x28 Crystal	$20.15	$9.88

MONAMEL PAINT AND RUBBERSET BRUSHES
Our Entire Branded Line Discounted!
This includes:
- Breeze
- Monamel Exterior
- Fill-n-Seal
- Monamel Porch
- Rubberset Rollers
- Monamel Satin
- Cypol
- Res-n-Stain
- Rubberset Brushes

Combine your purchases of these items to get the best discount.

THE MORE YOU BUY . . . THE MORE YOU SAVE!
You BUY $1.00 to $15.00 — Discount 10%
You BUY $15.00 to $30.00 — Discount 15%
You BUY Over $30.00 — Discount 20%

CHARGE ACCOUNTS AND BUDGET TERMS READILY AVAILABLE

GORGE at DUNEDIN—Next to BCFP Plywood Plant

OPEN 6 DAYS 8 A.M. TO 5:30 P.M.
PHONE EV 6-3211

STEWART AND HUDSON LTD.

Woodward's MAYFAIR

WEEKEND FEATURES

CLEARANCE OF CANADIAN MIST AND POPLIN RAINWEAR
Broken styles and colours in the group. mostly petites. Comes 15.00
SALE PRICE
Woodward's Ladies Coats, Main Floor

CLEARANCE OF SUITS
Wool double knit 2-pc. suits—limited quantity, broken sizes and colours. 14.00
CLEARANCE PRICE
Woodward's Ladies' Suits, Main Floor

FOUNDATION CLEARANCE
All lycra garter belt in sizes small, medium, large. CLEARANCE PRICE 2.99

COLOURED BRAS
Padded bra, attractive pink or blue with regular straps. 32A - 36B. 2.99
CLEARANCE PRICE

LACE BRAS
With stretch straps. Sizes 32A - 36C. 2.69
CLEARANCE PRICE
Woodward's Foundations, Main Floor

ARBORITE TABLES
Set of three walnut arborite tables—two 18"x24" Step Tables, one 18"x42" Coffee Table. 29.99
SALE PRICE
Woodward's Furniture, Second Floor

45" Screen Printed SHIFT PANELS
Minicare finish to save you time, colourfast cotton for long-wear and neat appearance. You'll enjoy sewing your own shift from these attractive patterns and colourfast panels — 2 panels required. 99¢
CLEARANCE PRICE, each panel
Woodward's Fabrics, Second Floor

CASUALS BY "SANDLER OF BOSTON"
Whisper soft 'teen flats. Just in for Spring. Ghillie speed lace in gold or beige suede. 9.95
Price

HUSH-PUPPIE SHOULDER BAGS
Roomy style with over-flap. In neutral colours of Riverbed, Sagebrush and camel. 9.95
Price
Matching Shoes, flat or stack heels. 9.95
Price, pair
Woodward's Shoes, Main Floor

TRADE-IN SALE
14' Plywood Runabout and Trailer. 175.00
SALE PRICE
14' Plywood Runabout and Trailer. 250.00
SALE PRICE
Woodward's Sporting Goods, Main Floor

PROPANE SYSTEM
By Premis
For Boat, Trailer or Camper—Stove and stand, heater, lamp, plus tank. 99.88
SALE PRICE
Woodward's Sporting Goods, Main Floor

VELVET ART
Pre-tone velvet. Size 12"x16", with frame. 7.99
SALE PRICE

2-MAN LIFE RAFT—2-section. 36.88
SALE PRICE
12" PLASTIC BOAT BUMPERS 88¢

SEE THE 66'S JOHNSON OUTBOARDS

3 h.p.	198.00	20 h.p.	519.00
5 h.p.	265.00	28 h.p.	719.00
6 h.p.	321.00	33 h.p.	633.00
9½ h.p.	422.00	40 h.p.	719.00

All standard motors include tanks.
Woodward's Sporting Goods, Main Floor

Woodward's Mayfair Phone 386-3322, Outside Victoria, Zenith 6544 (Toll Free). Store hours: 9:30 a.m. to 6 p.m. Evening shopping Thursdays and Fridays 'til 9. Closed Mondays.

FOOD SPECIALS

While shopping Woodward's Food Floor . . . you can ALWAYS find NON-ADVERTISED SPECIALS as well as EVERY-DAY LOW PRICES!

WOODWARD'S FRESH
Sliced Bread
16-oz. loaf, Wax wrapped 2 for 29¢
Self-Serve Bakery

SUNRAY
Tomato Catsup
10½-oz. bottles 5 for $1.00

WOODWARD'S FROZEN
Fish & Chips
20-oz. pkt. 2 for 85¢

WOODWARD'S INSTANT
Skimmed Milk Powder
3-lb. Pkt. 89¢

ALTA SWEET
Golden Honey
4-lb. Plastic 89¢

WOODWARD'S
Banana Loaf
20-oz. 49¢

WOODWARD'S GRAND FORKS No. 1
Potatoes
Ideal cookers 20-lb. bag 89¢

WOODWARD'S CALIFORNIA NAVEL
Oranges
Full of sweet juice. Cello pack Dozen 49¢

WOODWARD'S QUALITY PURE
Pork Sausage
Lb. 62¢

WOODWARD'S QUALITY
Cut-Up Fryers
Cello pkt. Lb. 49¢

Prices Effective February 18, 19
Personal Shopping Only
We Reserve the Right to Limit Quantities

'WORTH $1,000 IN FEW YEARS'

Bennett Irked by Needling Over PGE Share Purchase

Premier Bennett was visibly irked by opposition needling when he asked for second reading of a bill to "invest" $25.2 million in the government-owned Pacific Great Eastern Railway.

He explained that there were 25,282 shares still unissued of the authorized share capital for the private railway. The government owns all paid up shares but wants to buy the remaining ones at $100 a share.

"Who has control of these shares?" asked Gordon Dowding (NDP — Burnaby).

"The fiscal agent," snapped Mr. Bennett, meaning himself.

"Well, are you afraid of somebody else getting control of these shares?" asked Mr. Dowding with mock innocence.

"These shares in a few years will be worth not $100 but $1,000 a share," stormed the premier.

He said the government would not sell any shares to private persons "because the people, through the government, have taken all the risks and feel that the people should have all the benefits as well."

He told the legislature that the PGE was bringing prosperity to Victoria, Vancouver and all corners of the province by opening up the north to development.

The major pulp mill developments, mining boom and Peace River project "would have been impossible without the PGE.

"People are too narrow in their viewpoint if they keep one thing too close to their eyes," he said, urging everyone to take a broad sweep view of the whole province's economic advance.

Opposition Leader Robert Strachan adjourned debate on the bill before it came to a vote on second reading.

Test Ban Extension Urged by Churches

GENEVA (AP) — The World Council of Churches Thursday urged a sweeping ban on nuclear testing and called on churches throughout the world to work inward this aim.

The international religious body grouping 214 Protestant, Orthodox, Anglican and Old Catholic churches acted because "of the urgency which characterizes the present situation."

A statement by its policy-making - central committee also backed efforts to call a world disarmament conference instead of the limited 17-nation group meeting in Geneva now.

The council's nuclear ban call followed an appeal for a negotiated solution in Viet Nam. It marked the council's growing entry into the field of politics in keeping with its attitude to "warn the people in the name of the Lord."

The world council expressed its "gratitude" for the 1963 Moscow partial test - ban treaty and said it "ought to be expanded to include underground tests."

SAYS TASK VITAL

"We address our member churches, but also in thus speaking, seek to encourage governments to press forward in this task upon which the fate of mankind may hang."

The religious body, whose newly elected head is an American, Dr. Eugene Carson Blake, also called for measures to halt the spreading of nuclear weapons—a major issue before the current Geneva conference.

In another move, the central committee of the council took note of the struggle in southern Sudan, calling it "not only a racial war but a religious war."

The council demanded "appropriate steps" to put an end "to suffering" in the conflict between the Arab government of the Sudan and its partly - Christian Negro minority inhabiting the southern part of the country.

$100 Million U.S. Loan To India

NEW DELHI (AP) — U.S. Vice-President Hubert Humphrey announced Thursday a $100,000,000 loan to India. At the same time he declared Asia cannot prosper "if aggression goes unchecked."

Emphasizing that India must help itself, Humphrey told a news conference the new loan is to purchase raw materials and spare parts to get Indian industry moving.

The loan is the first since U.S. development aid was halted to India and Pakistan when they fought a war over Kashmir in September. A U.S. official source said, however, the loan does not constitute a resumption of development aid.

Humphrey said he had told the Indian government of United States determination "to continue to assist the government of South Viet Nam and other governments in Asia in their resistance to aggression." He said the aggressive forces in Viet Nam "are the same forces that threaten India.

Swine Breeders To Visit Island

Cowichan Agricultural Society will be co-hosts with the City of Duncan and the North Cowichan municipality at a luncheon for the Canadian Swine Breeders' Association on Feb. 26 in Duncan.

The national directors of the swine breeders will hold their annual meeting in Vancouver the day before, the first time they have ever had it in B.C.

On Saturday, they will cross to Victoria, visit Butchart Gardens, attend the luncheon at Duncan, and visit the B.C. Forest Products pulp mill at Crofton in the afternoon.

Jim Hill, Cobble Hill, B.C. director of the Canadian Swine Breeders, is in charge.

CIA COMES OUT OF COLD ON CAMPUS

GRINNELL, Iowa (AP)—The Central Intelligence Agency, which ordinarily operates so secretly most congressmen don't know what it is doing, was thrust into the limelight Tuesday by a student picket line. Nine Grinnell College students toted signs protesting a campus visit of a CIA agent to interview prospective employees for the spy agency.

The CIA man, who identified himself as Charles R. Pecinovsky of St. Louis, grinned sheepishly as he strode past youngsters bearing signs saying, "where there is an invisible government there is no democracy."

Most of the pickets were members of a group called Students for a Democratic Society.

MAJOR HARBOR FOR VICTORIA

'Super' Port Development Asked

A tri-government conference on development of major ports in Victoria, Squamish, Prince Rupert and a "super port" in Vancouver was proposed Thursday by Donald Robinson (SC—Lillooett).

Mr. Robinson said the four provincial governments should get together with the federal government to discuss the expansion program.

The civic governments and private industry should be asked to help too.

He said transportation is vital to an expanding economy and unless the goods of Western Canada can be shipped cheaply and quickly to foreign markets, Canada's competitive position in the world will begin a rapid decline soon.

Mr. Robinson said "this is an emergency situation and something has to be done immediately."

"It's going to take contributions and finance from the federal level, the provincial level and possibly the civic level together with help from big business."

He said it would take at least $200 million and maybe up to $500 million to modernize Vancouver harbor facilities which was too much for private industry to handle.

Montreal and Chicago have been developed into super-ports but only after government leadership was shown," Mr. Robinson said.

UP TO 10 YEARS TO PAY
NO MONEY DOWN
Furnaces by Cyclotherm and Lincoln Automatic OIL HEATING
Fully Guaranteed Installation. You Pay Lowest Interest
Cyclotherm Sales and Service
Call D. H. Carter
1099 Tuxedo GR 9-1151

34 FABULOUS EUROPEAN TOURS FROM ONLY $314
including special Economy Excursion air fare from Montreal effective April 1, subject to government approval.
Here's the biggest bargain ever offered in European tours. See the places you've always dreamed of. You've never guessed how inexpensive a European tour can be. BOAC's "European Vacations '66" offers you tours taking in the whole of Europe, including the Middle East and Iron Curtain countries. Get details today. Fill in the coupon now and send for our free 72-page full color guide or see your Travel Agent.
To BOAC, P.O. Box 426, Station B, Montreal 2, Quebec. Please send me free 72-page book, "European Vacations '66", telling me how I can have a tour of Europe from as little as $314.
NAME:
ADDRESS:
CITY: ZONE: PROVINCE:
VAN
BOAC
BRITISH OVERSEAS AIRWAYS CORPORATION WITH AIR CANADA

Announcing the new
LAURENTIDE MONEY-SAVER LOAN SERVICE

FOR THIS MONTHLY PAYMENT	YOU CAN GET				
	With 12 Payments	With 18 Payments	With 24 Payments	With 30 Payments	With 36 Payments
$ 55	591.67	858.74	1,111.37	1,355.73	1,529.28
$ 65	702.97	1,021.65	1,327.63	1,567.97	1,807.34
$ 75	814.65	1,186.60	1,507.75	1,809.19	2,085.39
$ 80	870.53	1,269.71	1,608.26	1,929.81	2,224.41
$ 90	982.56	1,437.10	1,809.30	2,171.03	2,502.46
$105	1,151.68	1,650.24	2,110.85	2,532.87	2,919.54

Amounts to $5,000 for up to 5 years also available.
Laurentide invites comparison with anyone. See your local Laurentide manager today.
LAURENTIDE
660 Fort St., Victoria

ENERGY
Where does it come from?
When you look deeply enough, the basic energies that push forward our progress are spiritual — and could only come from God. This insight changes people's lives. Hear this public lecture, "Where Does Energy Come From?" presented by GERTRUDE E. VELGUTH, C.S., of the Board of Lectureship of The First Church of Christ, Scientist, in Boston, Massachusetts.
Christian Science lecture
Friday Evening, February 18, at 8 o'clock
FIRST CHURCH OF CHRIST, SCIENTIST
Chambers Street and Pandora Avenue
Elevator Service Available
Parking Lot Entrance
Admission Free • Everyone is welcome

In Our 63rd Year
Saba Bros Limited
1130 Douglas St.
Phone EV 4-0561

Saba's
Bon Voyage Bag
if you travel by foot, boat, plane or train . . . you will be well organized with this double zipper, roomy compartment bag (13" x 8"). The double handles and sturdy construction in morrocco finish . . . is ours alone. Colours include navy, red, black, brown and black simulated patent.
7.95
Phone and Mail Orders given prompt attention.
CHARGE IT! New accounts opened in minutes.

AT THE USED CAR DIVISION
DOUGLAS AT FINLAYSON
MORRISON CHEVROLET OLDSMOBILE LTD.
'65 Yes! We Said '65!
IT'S A SHOW WITH A DIFFERENCE!
Featuring One-Year-Old Cars, Carefully Used . . . Priced Low . . . All Ready to Drive Away Home! Don't Miss It!
Auto Show
1965 Was a Very Good Year for Cars! And Right Now in Morrison's '65 AUTO SHOW You Can Buy a Luxurious, Low-Mileage 1965 Automobile at Family Car Prices! Only a Prestige Dealer Could Have Such a Selection . . . Featuring ALL the 1965 Models . . . Luxury Cars Carefully Used and So Very Like New . . . Yet Available at Amazingly Less Cost Because They Are Merely One-Year Old! Look at the Huge and Varied Choice of 1965 Cars at Morrison's Now!
LOOK 'EM OVER
TRY THEM YOURSELF
1965 Chevrolet Impala Convertible
1965 Chevrolet Impala Sedan
1965 Chevrolet Impala Super Sports
1965 Corvair Monza 4-Dr. Hardtop
1965 Chevrolet Impala Super Sport
1965 Chev. Impala 4-Dr. Hardtop
1965 Olds. F-85 Sedan
1965 Chevy II Super Sport
1965 Valiant Barracuda
1965 Chevy II Nova
1965 Corvair Monza
1965 Pontiac 2-Door
1965 Oldsmobile 98
1965 Acadian
1965 Olds. F-85, V8
1965 Chevrolet Impala 2-Dr.
1965 Chevrolet Impala Sedan
1965 Cutlass Coupe
1965 Corvair Monza
1965 Chevrolet Station Wagon
1965 Volvo
1965 Epic
1965 Chevrolet Impala
1965 Chevy II Station Wagon
1965 Sunbeam Tiger
1965 Acadian
1965 Ford Econoline Panel
1965 Ford Galaxie 500 XL

INCLUDING GROUP OF 15 CHEVROLET IMPALA 4-Door Hardtops!
★ Naturally You'll Get the Best CHEVROLET DEAL AT THE CHEVROLET DEALER!
ALL WITH NEW-CAR WARRANTY
Easy Terms, Too!
NO PAYMENTS UNTIL APRIL
Remember This "Peace-of-Mind" Package
- All Cars Safety-Laned
- GM Reconditioned
- All Cars Clearly Priced
- 30-Day 50-50 Warranty on All Cars Over $995
- Free Life Insurance
- 15-Day Exchange Privilege if Major Repairs Become Necessary
- Free 6-Month Lubes
- 6-Month 15% Warranty
- No Down Payment to Good Credit Risk
WE PROMISE YOU THE VERY BEST DEAL IN B.C.!
If You Like Looking at Beautiful Cars Come to This Unique 1965 Auto Show?
3050 DOUGLAS at FINLAYSON
385-5777
MORRISON CHEVROLET OLDSMOBILE LTD.

FULL TORONTO TRADING

TORONTO CLOSING STOCKS
Distributed by CP

Toronto Stock Exchange—Feb. 18

Complete tabulation of Friday transactions. Quotations in cents unless marked $. t—Odd lot, xd—Ex-dividend, xr—Ex-rights, xw—Ex-warrants. Net change is from previous board-lot closing sale.

MINES

A—B

Stock	Sales	High	Low	Close	Ch'ge
Acad Uran	7500	6	6	6	
Accra	3000	18	18	18	
Acme Gas	5100	23	22	22½	+ ½
Advocate	400	500	400	500	+ 30
Aetna Inv	900	139	135	135	— 4
Akaitcho	2000	64	60	60	
All Pitch	2000	19	18½	18½	
Am Larder	8400	28	27	27	— ½
AAm Moly	3800	170	164	169	+ 8
Ang Ruyn	1900	260	260	260	— 6
Ang U Dev	8800	104	96	100	— 4
Ansil	17500	15	14½	15	+ ½
Area	2500	80	80	80	
Arjon	6000	11	11	11	— ½
Armore	23200	27½	26½	27½	+1
A Arcadia	6000	28½	28	28	—1
A Arvd Bw	1000	3½	3½	3½	
Argosy	2000	39	38	39	+2
Atl C Cop	4700	173	165	165	— 4
Atlas Yk	500	7½	7½	7½	— ½
Aunor	2500	335	320	330	— 10
Bankeno	12100	12	07	11	+ 7
Bankfield	15100	17	15	16	+1
Bary Expl	1000	32	32	32	
Baska	13500	15½	14	15	+1
B-Duq	1600	18½	18½	18½	— ½
Belcher	2200	46	46	46	
Belletere	1000	33	33	33	+2
Belzhim	3000	565	565	565	+ 5
Bidcop	1500	9	9	9	
Big NNama	2300	53	53	53	
Black Bay	19600	15	14	15	
BL Hawk	26900	190	170	185	+ 15
Bralorne	355	410	405	405	
Brul Rcef	10000	18½	18	18	—2
Brunswk	11115	15¼	15½	15¼	
Bounty Ex	1633	25½	25	25	
Bunker H	23100	32½	31	31	—1

C—E

Cadamet	7050	10	10	10	
Camflo	4400	320	315	320	
Camp Chib	500	780	775	775	
C Tung	14975	247	239	245	+ 5
C Dyno	700	165	163	165	
C Faraday	108	300	300	300	
C Jamieson	2400	156	150	150	
Cdn Keely	18500	13½	13	13½	
C Lencourt	11000	20¼	18	20¼	+2½
C Malart	1000	13	13	13	— ½
Candore	2000	16	15½	15½	
Canfer	89600	14	14	14	+1
Captain	17600	24	22	22	—2
Cariboo	500	50	50	50	+ 3
Cassiar	3665	8½	14½	14½	— ½
Cent Pat	2125	165	162	165	+ 1
Chester	6000	24	23½	23½	+ ½
Chib Kay	9500	27	25	26	
Chib M	3500	63	61	61	+ 3
Chimo	3100	159	152	152	— 4
Coch Will	20060	585	550	575	+ 25
Coin Lake	96500	75	66	73	+ 5
Comb Met	5000	26	26	26	—1½
Conlagas	4600	99	92	96	+ 7
Con-Key	2500	13	13	13	+ ½
Con Shaw	59055	57	53	53	— 1
C Bellek	35000	16½	15	15¾	+ ½
Cons Brew	275	18	18	18	
Con Gillies	2000	9	8½	8½	—1
CG Arrow	10000	24	23	23	—1
C Halli	17200	58	56	60	+ 1
C Marben	12050	415	410	415	+ 5
C Marcus	500	72	72	72	+ 2
C Mogul	8120	380	375	380	
C Morrisn	8325	222	214	219	— 4
C Mosher	2300	115	110	110	
Con Negus	2500	17	17	17	—1
Con Nichol	1000	13	13	13	
C Rambler	8500	242	239	240	— 3
C Red Pop	39500	16½	15½	16½	+ 35
Conwest	1300	695	660	695	
Cop Corp	3000	74	73	74	
Cop Fields	5784	158	154	156	+ 1
Cop Man	18500	15	14	14½	
Coulee	41900	56	52	54	+ 3
Courvan	1100	22½	22½	22½	
Cowich	7900	94	90	94	+ 4
Craigmt	1450	13	12¾	13	
Cstland	2000	28	28	28	
Crowpat	2275	7	5	5	
Daering	16800	17½	16½	17½	+ ½
D'Aragon	2100	20	20	20	
Deer Horn	1900	35	35	35	
D'Elda	291716	128	115	125	+ 3
Deihl Pac	2000	17	17	17	— ½
Denison	817	53¾	37¾	38	+ ¼
Dickson	768	490	490	490	
Discovry	1200	274	265	274	+ 11
Dome	100	42¼	42¼	42¼	
Donalda	26800	19	18	18	— ½
Dunraine	5000	46	43	44	—2
Duvan	13200	15½	17	18	+1
E Amphi	5700	6	5¼	5½	— ½
East Sull	1543	895	885	895	+ 5

F—J

F'west T	14000	16	14	15½	+ ½
F Mar	2400	470	450	450	— 20
Frncoeur	8600	11	11	11	— ½
Frobex	500	88	88	88	— 2
Genex	11400	45	44	45	—3
Gnt Masct	210	99	99	99	
Gtant Yk	108	14¼	14½	14¼	+ ¼
Glacier	4000	12	11½	12	+1
Glenn Exp	7000	14½	14	14	
Goldrim	8505	33½	32	32	+ ½
Gortdrm	2300	320	315	315	
Granisle	3630	475	465	475	
Granduc	910	430	420	420	— 15
Grandroy	9100	24	22½	24	
Green Pnt	10200	87	81	87	+ 5
Gulf L	8300	10	10	10	
Gunnar	2000	200	200	200	— 1
Hastings	500	260	250	250	— 10
Headway	69700	19	18	19	+1½
Heath	5000	8	7¼	7½	— ½
High-Bl	200	895	895	895	+ 20
Hollinger	1110	27½	27¼	27½	— ¼
Huds Bay	812	93¾	81¼	92	— ¼
Hydra Ex	2030	23½	23½	23½	— ½
Int Bibis T	800	115	112	115	+ 3
I Kenville	2500	30	30	30	
Irish Cop	2000	25	24	24	— ½
Iron Bay	2125	263	255	258	— 1
Iso	3800	191	190	190	— 1
Jaye Exp	16900	23	23	23	
Jelex	7000	33	32	32	—1
Joburke	32500	7½	7½	7½	— ½
Joliet	3500	30	30	30	
Jonsmith	24500	27	26	26	—1
Joutel	6100	111	110	111	+ 1
Jowsey	10141	78	64	75	+ 11

K—N

Kerr Add	8083	11¾	11¼	11⅝	
Kelly Dsd	1000	51	51	51	+ 1
K Anacon	3501	265	255	258	— 2
Kopan	8000	13	12½	12½	— ½
Lab Min	250	32¼	32	32	— ¼
L Dufault	1385	13⅜	13½	13⅜	+ ⅛
Lakehead	8500	33	30	30	—1
Lake Lyn	1000	28	28	28	
L Osu	2000	17	16	16	— ½
L Shore	1120	275	260	270	
La Luz	2050	23⅜	23	23½	+ ⅜
Langis	1400	34	34	34	
Latin AM	5000	10	10	10	
Lauzon	2900	595	580	580	— 15
Lorado	3150	124	121	121	— 4
Louvicrt	27700	35	33	35	+1½
Macassa	710	262	262	262	
Macdon	21500	43	40	43	+4
Madsen	1000	210	208	210	+ 2
Malartic	3004	82	82	82	+ 3
Man Bar	11000	23½	22	22	—3
Marchant	2500	240	240	240	
Marcon	1500	10	9½	9¾	— ⅛
Martin	2000	56	55	56	
Matach	1500	11¼	11½	11½	—1
Matigmi	620	17	16¾	17	+ ⅛
Maybrun	11800	25	24	24¼	+ ¼
Mc Intyre	210	89½	89	90½	— ½
Mc Adam	18267	120	114	119	+ 4
McKen	2500	9¼	9	9	— ⅛
McWat	68300	68	67	67	+ 3
Mentor	95700	84	80	83	+ 3
Merril	188925	96	83	91	+ 7
Metal Min	2350	160	155	156	
Midrim	2000	37	36	36	
Min-Ore	96800	16	14½	14½	— ½
Moneta	8500	110	100	110	+ 11
Mt Wright	1215	41	41	41	+ ½
Multi-M	21400	134	130	130	— 1
NNat Expl	11000	18	17	17½	— ½
New Ath	3000	27	26	26	
NNew Bid	13700	8	7½	7½	—1½
New Cal	500	70	70	70	+ 3
Newconx	610	730	730	730	— 20
Nconex	1525	340	330	335	— 10
N Goldvue	6500	7½	7½	7½	
N Harri	8000	16½	16	16	—1½
N Hosco	3700	263	260	260	
Newlund	48250	22½	20½	21½	+ ½
N Mylama	91300	23	21	23	+1
Newnor	1000	13	12	12	
Nor Rgl	1650	475	455	455	— 25
N Senator	27400	29½	26	26	—1
New Taku	1000	40	40	40	+1
Nick Rim	5800	15¾	15½	15¾	— ½
Nisto	20000	16¾	16	16½	+ ⅛
Nor Acme	1000	15	13	15	+1
Norbeau	1000	146	145	145	— 3
Norgold	21500	14	13	13¾	— ⅛
Norlex	21800	25	24	24	—1
Normetal	100	465	465	465	— 5
Norpax	2000	14½	14	14	
N Bordu	500	13¾	13½	13½	+ ⅛
N Coldstm	11875	95	95	95	
N Rank	9000	39	38	39	
Northcal	6700	35	33	33	—2
North Exp	2500	95	91	95	— 5
North Can	1700	205	195	195	— 10
Northgat	3870	815	800	800	— 5
Norsn A w	3525	59	58	59	— 2
N Beauc	250	40	40	40	

O—S

Obaska	6300	14	13½	13½	— ½
O'Brien	10730	130	125	125	— 10
O'Leary	1500	9	9	9	
Opemska	3408	10⅜	10¼	10⅜	+ ⅛
Orchan	900	455	450	455	— 5
Pamour	1000	195	189	190	+. 5
Paramaq	8000	13	14	14	
Patino	1348	11⅛	11⅛	11⅛	— ⅛
Pax Int	17500	38	35	35	—1
Pce Expl	9000	29	27	29	—1
Peerless	4500	11¾	11	11	— ⅛
Pick Crow	1100	34	34	34	—1
Pine Point	1344	989	894	894	—2
Placer	762	29¾	28¾	28¾	— ¼
Porc Pay	2000	29½	28	29	— ½
Preston	1807	12¾	12	12⅛	
Probe M	12850	42	40	41	
Purdex	13500	13	13	13	— ⅛
QMI	2000	220	220	220	
Que Chib	2400	16	16	16	
Que Lith	100	325	325	325	+ 5
Que Man	24000	31	29	31	+1
Que Sturg	1000	45	45	45	—1
Quemont	250	11	11	11	— ¼
Quonto	12500	9¼	9	9⅛	+ ⅛
Radiore	30900	120	115	116	— 1
Raycrok	2000	115	111	112	— 4
Rio Algom	4659	22⅛	21	21¾	+ ¼
Ric Athab	4200	72	71½	71½	— ½
Rockwin	6500	69	68	68	
Roman	2510	320	315	320	
Rowan Ca	8700	7	6⅛	7	+ ⅛
Rymac	11000	23	21	21½	
Salem	2000	19	18	18	—1
San Ant	3000	18	18	18	
Satellite	35620	49	37	38	
Sherritt	2235	600	585	600	+ 5
Sil Eureka	11500	130	125	125	— 3
Silverfds	1700	355	350	350	+ 3
Silmaq	165625	39¼	35	37	—1
Sil Miller	7000	19½	19	19½	+ ½
Sil Stand	3000	124	124	124	+ 4
Sancrk	100	128	128	128	— 12
Starratt	2500	5½	5	5	
Steep R	2700	650	640	645	+ 5
Sud Cont	25000	33	31	32	+1
Sullivan	1200	605	600	605	
Sunburst	2040	13	13	13	+1
Teck Corp	1700	590	585	585	— 5
Territory	1200	15	15	15	

T—Z

Texmont	4200	120	117	118	— 2
Texore	7200	37	33½	36	—1
Tex-Sol	3700	38	38	38	
Thom L	2850	54	52	54	— 3
Tombill	25400	146	139	145	+ 5
Torbrit	5000	93	88	88	— 2
Tormont	5500	17	16	16	
Tribag	8200	340	330	335	— 10
U Mining	200	22	22	22	
U Asbestos	1102	278	276	276	— 2
U Buffadn	19800	85	78	80	— 2
UCL Mine	7000	23½	22	22	
Un Keno	4900	545	530	530	— 20
Un Macfie	2500	16	16	16	—2
Utah Porc	750	17½	17½	17½	+1½
Urban Q	5333	22	21	21	— ½
Violam	16120	415	405	410	— 5
Wasmac	100	149	149	149	— 1
West Mine	5075	590	585	590	+ 10
W Surf I	750	15	15	15	
White Star	7800	39	35	38	—1
Wilco	79400	55	50	52	
Willroy	3500	187	183	183	— 2
Winch	5000	7	7	7	— ½
Windfall	19000	34½	33	34½	+ ½
Win-Eld	3800	28½	27	27	—2
Wy Harg	2100	85	85	85	
Yale Lead	19500	21	20	21	+1
Yk Bear	1000	178	178	178	
Young HG	1500	8	7	8	+ ½
Yukeno	18900	10½	10	10	
Yukon C	500	75	75	75	— 1
Zenmac	1473	37	37	37	
Zulapa	13500	25½	24½	25	—1

INDUSTRIALS

A—B

Abitibi	7710	$12⅜	11⅞	12¼	
Alta Gas	357	$37⅝	37½	37⅝	+ ⅛
Alta G C p	125	897	97	97	— ¾
Alta Gas w	2770	$10¾	10⅜	10½	+ ¼
Alta Nat	350	$17⅞	17⅞	17⅞	— ¼
Alg Cen	2880	$11⅛	11	11	
Alg Cen w	165	730	730	730	+ 30
Algoma	1216	$70	69⅝	69⅝	— ½
Algonquin	240	135	135	135	— 5
Alliance A	900	390	350	350	— 25
Alumini	4570	$37¼	36⅞	36⅞	— ¼
Alum 4¼ p	650	$43⅜	43¼	43¼	— ⅛
Alum 1pr 4	200	$21½	21⅜	21⅜	
Alm 2p 4½	285	846	46	46	
Arg CP	100	$9½	9¼	9½	
Arg CP4½	200	$23¼	23⅛	23¼	
Asbhes A	550	$27¼	27	27¼	
Argus	230	$19¼	19¼	19¼	
Arg B pr	50	850	50	50	
Arg C Ppr	1394	$13⅜	13½	13⅜	— ⅛
Asbestos C	1187	$24¼	24	24	— ¼
Ash Templ	100	$20¼	20¼	20¼	+ ⅛
At Sugar	1410	$27⅞	27½	27½	
At Sug A	122	$22¼	22¼	22¼	— ⅝
Avco	175	$29	29	29	
Bank Mont	1029	$63¾	63	63	— ⅛
Bank NS	296	$72⅞	72½	72½	— ¼
Bath P	245	$28⅜	23⅜	28⅜	+ ⅛
Bath P A	50	$54	54	54	
Beav Lum	60	$35½	35½	35½	
Bell Phone	36554	$38½	37⅝	37⅞	— ⅛
Bow Valley	700	$19	18½	18⅝	
Bow Val w	2850	$11⅝	11½	11⅝	+ ⅛
Bowater	500	$8¾	8¼	8½	
Brazil	775	$10⅝	10⅜	10⅝	
Br Tnk	250	$7⅛	7½	7½	
Br Tnk pr	25	$46⅜	46¾	46¾	— ¼
Bright	33	$79	79	79	
BA Oil	1947	$21⅜	21½	21½	— ⅛
BC Fo rest	1340	$22⅞	22½	22⅝	— ⅛
BC Sugar	175	$40	39	39	—1
BC Phone	348	$76	75½	76	+ ½
BCPh 484	225	$24½	24½	24½	
BCPh 1956	250	$92	91	92	
BIFinanc	100	$9	9	9	
Brooke pr	240	$21¾	21¾	21¾	
Bulolo	1310	$19¼	19⅛	19⅛	
Burns	360	$15¼	15	15	— ¼

C—E

CAE Ind	1360	$11½	11¼	11¼	— ¼
Cal Pow	765	$28	27½	27¾	— ¼
Calvrt Dle	300	205	200	205	
Can Cem	645	$44⅛	43⅞	44¼	— ⅛
Can Cem p	75	$25½	25½	25½	— ¾
CD Sug	350	$23⅝	23⅜	23⅜	+ ⅛
Can Iron	842	$21¾	21½	21½	— ⅛
Can Malt	245	$21¼	21¼	21¼	
C Pack A	75	$84¼	84¼	84¼	— ⅛
C Pack B	125	$85¾	85	85	
Can Perm	525	$12⅜	12⅜	12⅜	— ⅛
CSL	175	$40	39	39½	— ½
C Brew	5052	$8½	8½	8¾	— ⅛
C Brew A	800	$44¼	44¼	44¼	
CB Al A w	735	610	595	605	+ 5
CB Al B wi	265	600	590	600	
Cdn Can A	200	$14¼	13⅞	14	
C Chem w	500	715	700	700	
C Colli 63p	234	$18½	18½	18½	
C Curt W	1000	70	70	70	
C Found	1139	$12	11½	11¾	+ ⅛
CGE	110	$55	55	55	— 5
CGE pr	550	$56	56	56	—1
C Ice M	200	$19	19	19	
Con Bldg	281	225	225	225	
Con Bldg p	250	$5¼	5¼	5¼	
Con M S	2835	$46¼	45⅝	45⅝	— ⅛
Con Paper	590	$40	39¾	39¾	— ⅛
Con Gas	5453	$16⅜	16¼	16⅜	
Consbrdg	1200	210	210	210	— 5
Chat-Gat	130	$12¼	12½	12¼	— ¼
Chemcell	535	$13⅞	13⅝	13⅝	— ⅛
Clairtone	1435	$5¼	5¼	5¼	
Clairton w	900	250	245	250	+ 20
Codville D	300	$5⅝	5½	5½	— ⅛
C Savings	2955	$14	14	14	
Col Cell	350	$7¼	7¼	7¼	
Col Cell pr	780	$24¼	24¼	24½	+ ⅝
Con Bsks	100	$5½	5½	5½	— ⅛
Crain RL	150	$33⅛	32½	33⅛	+ ⅛
Crestbrk	1330	$6	5½	6	+ ⅛
Crush Int	2140	$15⅞	15⅜	15⅝	+ ⅛
Cygnus A	2280	5¼	495	5¼	— ¼
Cygnus B	1600	$7⅛	7⅛	7⅛	
Dale-Ross	100	$16	16	16	
Distl Seag	980	$38⅜	38½	38½	
D Bridge	833	$38	27½	27½	— ½
Dofasco	115	$97⅝	97⅜	97⅜	— ⅛
Dom Glass	600	$14¾	14⅝	14⅝	+ ⅛
D Lime w	100	80	80	80	— 1
Dosco	225	$16⅜	16¼	16¾	
Dom Store	1135	$24⅜	24½	24½	
Domtar	9620	$20	19⅞	20	+ ⅛
Domtar p	400	$20⅜	20⅛	20⅛	—1
Dom Text	1200	$21⅜	21⅛	21⅜	
Dover	200	$21½	21¼	21½	— ¼
Du Pont	529	$44½	43⅝	44½	+ ½
Eddy Mtch	200	$37½	37½	37½	+ ½
Emco	500	$15¾	15⅜	15⅜	— ⅜
Emp Life	25	$220	230	230	
Exquisite	225	$10⅜	10⅜	10⅜	

F—J

Falcon	1573	$102¼	101½	101⅝	— ½
Fam Play	355	$28	27⅝	27⅞	
Fed Grain	315	$7⅜	7⅜	7⅜	+ ⅛
Fleet Mfg	3900	71	69	70	+ 1
Ford Cda	50	$155	154½	154½	+ ½
FPE-Pion	225	$18⅜	18⅜	18⅜	
FPE-Pn pr	80	$73¾	73½	73½	— ⅛
Fruehauf	100	$12¾	12¼	12¼	— ½
Gen Bak	500	69	8½	8½	— ⅜
GMC	250	$109½	109	109	
Gp Drill	275	185	185	185	
GS Wares	125	$13¼	13¼	13¼	+ ⅛
Gnrl Wire	200	350	350	350	+ 50
Globe A	750	$10⅜	10½	10½	— ⅜
Goodyear	40	$185	185	182	
Gothyar p	25	$43¾	43¾	43¾	
G Mack B	400	$12	12	12	
G Bahama	500	250	240	250	+ 10
GL Paper	210	$23⅞	23⅜	23⅞	+ ⅛
GL Power	375	$31	31	31	— ⅜
Gt West L	140	$82	82	82	— ¾
Gr Wpg G	150	$32	32	32	— 1
Greyhnd	2087	$15⅞	15	15½	— ⅜
Guar Tr	2165	$12½	12¼	12⅜	
Hardee	2100	80	77	77	— 1
Hard Carp	400	$43¼	43	43	— ¼
Hard CrpA	135	$39½	39½	39½	— ¼
Hawker S	1870	$8⅝	6⅝	6⅝	
Hawker pr	45	$96	96	96	
Hayes Stl	125	$36½	36	36¼	+ ¼
Horne Pf	2650	320	315	315	
H Smith pr	50	$39¾	39¾	39¾	
Home A	1648	$19⅜	19¼	19⅜	— ⅛
Home B	445	21	21	21	
Hur Erie	1130	$12½	12¼	12¼	+ ¼
Husky	2407	$15¼	14⅞	15	
Husky Apr	30	$52½	52½	52½	+ ½
Husky Bpr	90	$52½	52¼	52½	+ ½
Husky D w	250	785	785	785	— 5
HBC	905	$15¼	15¼	15¼	
HB Oil G	950	$19¼	19¼	19¼	+ ⅛
Imp Oil	1635	$53⅛	53⅛	53⅛	— ⅛
Imp Tob	380	$15¼	15	15	
Ind Accep	3095	$22¼	22	22¼	+ ⅛
Ind Min	100	$8¾	8¾	8¾	— ⅛
Ind Wire	1800	330	325	325	— 10
Ingtis	2050	$10⅜	10¼	10⅜	— ⅛
Inland Gas	770	$10¼	10	10	
Inland Gpr	150	$19	19	19	— ¼
Inland Gw	275	20	20	20	
Int Bronze	260	$23	23	23	
IBM	21	$550	550	550	
IMC	113	88	89	89	—3½
Int Nickel	3512	$107¼	106	106⅝	+ ⅝
Int Util	1810	$32½	31¾	31⅝	— ⅛
Intl Util p	1580	$34¼	34	34¼	+ ⅛
Intpr P L	562	$86½	86	86	— ¼
Int Stl P	2690	86½	6⅜	6½	— ⅛
Ip Stl P pr	140	$23¾	23¾	23¾	— ⅛
Inv Group	220	$15⅜	15⅜	15⅜	
Inv Gro A	1045	815	14⅞	15	
ITL Ind	300	$11	11	11	— ¼
ITL Ind pr	250	$22½	22½	22½	
Jamaic PS	900	$14⅜	14	14	— ⅛
James Stl	810	812	11⅞	12	+ ⅛
Jefferson	1735	86⅜	27½	33⅜	+1½
Jeff Bw	2735	28½	25½	26½	+ ⅛
Jockey C	3653	$5¼	5¼	5¼	
Jock 2 pr	225	$9¼	9¼	9¼	

K—N

Kelly D A	270	$5¼	5¼	5¼	
Kelsey Co	2105	$19	19	19	
Kelvinatr	100	$8¾	8¼	8¼	
Labatt	503	$17⅞	17½	17½	
LafargeA	100	$10⅝	10⅜	10⅝	+ ⅛
LOnt Cem	2783	88	8⅝	8⅝	
LOnCem w	6450	185	175	180	— 5
Lalelnd w	600	500	500	500	
Laura Sec	335	817	17	17	
Lau Fin	1337	$12⅜	12¼	12¼	— ⅛
Lau F2.00	200	520	29½	29½	— ½
Lau F1.25	100	$15¾	18⅜	18⅜	
Lau F 63w	400	305	300	300	— 15
Leland	1000	75	70	70	— 1
Levy	600	$15⅝	15⅜	15⅜	— ⅛
Levy A pr	195	$11	11	11	+ ¼
Levy B pr	775	$20	20	20	
Life Invest	355	85⅝	8¼	8⅝	— ⅛
Life Inv wt	270	250	250	250	
LobCo A	1475	$11¼	11¼	11¼	
LobCo B	2525	$11¼	11¼	11¼	
LobG I pr	75	$30	30	30	+ ½
LobG B pr	35	$32	32	32	
Loeb Inc	300	$8¼	8¼	8¼	
Loeb M	1330	$16⅛	16¼	16⅛	
Maclarn B	100	$25	25	25	
Maclean H	100	$35	35	35	
M B P R	2561	$28	27½	28	
Maher	500	$11¼	11¼	11¼	+ ¼
Maher p	300	$9¾	9¾	9¾	
M Leaf Mi	425	$16⅜	16	16	— ⅜
Mass-F	14456	$13⅛	11¼	11¼	— ⅛
Met Stores	1675	$12½	12½	12½	+ ⅛
Met Stre p	250	$21¾	21¾

Door Open for Power Aid

By Times Ottawa Bureau

OTTAWA—The door is open for B.C. to acquire federal aid in the $400 to $500 million cost of transmission lines from the Peace and Columbia River dams.

And Premier Bennett already has his foot in the door.

He has been in touch with Ottawa since it was announced here Tuesday that Ottawa will build the $120 million line for the new billion-dollar Nelson River Hydro Project in northern Manitoba.

Ottawa set a new policy when it announced it would finance the line construction on a lease basis to the Manitoba government, financed over 50 years.

The details have not been spelled out yet, but it is in effect a lease-to-purchase deal and the line can eventually become provincial property.

Ottawa officials said the province also will gain from the lower federal interest rate—lower than it could acquire elsewhere.

Coast-Capilano MP Jack Davis said the federal government through the Manitoba move has established that any province can approach Ottawa for the same deal.

SUITABLE TYPE

But he said the federal financing will only be for lines in locations and of the type suitable for a future national power grid.

The cost of the lines from the Peace and the Columbia's Mica Creek Dam to Vancouver will be a total of between $400 and $500 million.

Davis is parliamentary secretary to Jean-Luc Pepin, the mines minister who will become the minister of energy and resources when the new department is approved by parliament.

Pepin is in charge of all energy resources in Canada, and is handling the federal end of negotiations in the Nelson River project.

He will deal with any negotiations that B.C. may want to enter into.

AIR ONCE WAS FREE AT STATION

TORONTO (CP)—A Canadian Tire Corp. Ltd. service station has started charging motorists for tire inflation and other formerly free auto checks.

A. B. Malcolm, manager of the corporation's service stations, said Thursday it is an experiment limited to one station, but could spread to other outlets in the group if it proves successful.

The charges are 15 cents for inflating tires, 10 cents to check the liquid level in power steering units, and 10 cents for a combined battery, radiator and automatic transmission fluid check.

COCKPIT PRACTICES PROBED IN CRASHES

WASHINGTON (UPI) — The Boeing 727, involved in four crashes which kiled 264 persons, is "completely airworthy" but the Federal Aviation Agency is recommending refinements in pilot practices.

The FAA left little doubt that while the crashes are still under investigation and no final causes have been determined, cockpit practices were the chief factor under suspicion in the four accidents.

Rainbow Firm Sets Work at Pine Point

Two areas of exploration are announced by Rainbow Mines Ltd., partly through options to Canex Aerial Exploration Ltd.

Canex, wholly-owned subsidiary of Placer Development Ltd., will initiate an induced polarization survey of the 80-claim Pine Point block known as the Monarch claims.

--Depending on results, further drilling or other programs are to be undertaken by Canex, which can earn a 50 per cent interest in the claims for production within three years, Rainbow Victoria representative C. B. Field said.

Vice-president Field, speaking on behalf of company president William Howden, said Rainbow had been given authority by the superintendent of brokers to allow an underwriting of 300,000 shares by Waite Reid and Co. for 40 cents a share.

OCEAN FALLS

Rainbow also expects to start diamond drilling its 38-claim Pooley Island property near Ocean Falls.

A geophysical survey has indicated two anomalous areas believed caused by copper mineraliaztion.

Soup Plant Bought By Ogilvie Mills

MONTREAL (CP) — Ogilvie Flour Mills Ltd. has announced the acquisition of Habitant Soup Co.

Habitant Soup Co., with head office in Manchester, N.H., was formerly a subsidiary of Catelli Food Products Ltd., a French-Canadian company.

Building Permit Picture Brightens

The building permit picture brightened in Victoria over the past two weeks with four major projects given the green light.

Largest of the four is the $140,000 Centennial Annex to be built for the Sisters of St. Ann.

Other permits are for $44,500 for alterations to the Canada Trust building at 1205 Broad Street; $38,500 for alterations to the Yorkshire Canadian Trust building at 737 Fort and $38,500 for a new building for Brodie's Bakery at 2525 Douglas.

$400-$600 Per Month

To be trained in business Life Insurance. Applicants must be between 25 and 40, of good character, ambitious and with a High School Education. Must also have 2 years residency period in Victoria or Nanaimo. **For interview phone Mr. R. D. Schill at EV 2-4293.**

QUARTERLY

BCT Sets 60-Cent Dividend

VANCOUVER — A quarterly dividend of 60 cents per share on the ordinary stock was declared Thursday by the Board of Directors of British Columbia Telephone Company.

The dividends will be payable on April 1, 1966, to shareowners of record on March 17, 1966.

The payment will bring to $2.40 a share the amount of 1965 dividends on B.C. Telephone Company ordinary stock, unchanged from the 1964 dividend rate.

J. Ernest Richardson, president and chief executive officer of B.C. Tel, said the payment will bring to $5,696,460 the total amount paid out in 1965 ordinary share dividends, compared with $5,523, 840 in 1964.

He said the increase in total amount results from an increase in the number of shares outstanding to 2,589,300 at the end of 1965 from 2,301,600 at the end of 1964.

SECOND HALF

During the second half of 1965, the company made a rights offering of one new ordinary share for each eight ordinary shares held. Proceeds of $16,400,000 went into the company's capital expansion program, which saw spending of $47,980,000 in 1965 and which calls for a record outlay of nearly $53,000,000 in 1966.

The directors also declared quarterly dividends on the company's outstanding cumulative preference and preferred shares, having a par value of $100, as follows:

Six per cent preference, 5¾ per cent preferred, 4½ per cent preferred, payable April 1, 1966; 5.15 per cent preferred, 4¾ per cent preferred, payable April 15, 1966; 6 per cent preferred, 4⅞ per cent preferred, payable May 1, 1966; also 4.84 per cent preferred, having a par value of $25, payable April 1, 1966.

Merger Contract Approved

NEW YORK (UPI)—The directors of American Broadcasting Companies, Inc. (ABC) and International Telephone and Telegraph Corp. have approved a contract for the merger of the two communications firms.

The contract, which was acted on Monday by the directors of ABC and ITT, must be approved by stockholders and the Federal Communications Commission before it becomes final. The proposal will be put before shareowners of both firms late in April, according to an announcement from ITT.

Merger negotiations got under way last year, and on Dec. 7 the presidents of both firms announced that their directors approved a merger. Under the terms of the agreement, ABC will become an autonomous subsidiary of ITT and will continue operations under its present management.

DIVIDENDS

B.C. Telephone, common 60 cents, payable April 1; record March 17; xd March 15 (the company also declared its usual dividends on its various preference and preferred shares).

Fleetwood Corporation, 16¼ cents, payable March 15; record Feb. 25; xd Feb. 23.

U.K. Overseas Trade Dealt Big Setback

LONDON (Reuters) — Britain's overseas trade suffered a big setback in January with fewer exports and rising imports resulting in a trade deficit of £90,000,000 ($270,000,000), the government has announced.

Exports and re-exports dropped to £411,000,000 ($1,323,000,000) from December's £436,000,000 ($1,308,000,000). It was the lowest figure since last October when exports and re-exports stood at £409,000,000 ($1,227,000,000).

Imports soared to £501,000,000 ($1,503,000,000) to equal the highest figure ever. In December they were £486,000,000 ($1,458,000,000). Twice last year, in May and August, they reached the peak of $501,000,000.

The deficit on visible trade—the difference between receipts from exports and payment for imports—increased from December's £50,000,000 ($150,000,000) to £90,000,000 ($270,000,000), the second highest deficit in more than six months.

DREYFUS

The February 11th issue of LIFE states that Jack Dreyfus is the most singular and effective personality to appear on Wall Street since the days of Joseph Kennedy and Bernard Baruch.

Read how he guided the Dreyfus Fund through some of the market's most difficult times since the "crash of '29" to produce a gain of 604% for the investor over the last twelve years.

Investors Overseas Services has recommended the Dreyfus Fund to investors during most of these twelve years through their sixty-two offices around the world. Information desired on the Dreyfus Fund may be secured through the local office of I.O.S. of Canada Ltd. at 824 Fort Street, Victoria, B.C. Telephone 386-9511.

Please send me information on the Dreyfus Fund.

Name .....

Address .....

City ..... Province .....

Phone No. .....

GOVERNMENT OF CANADA
requires a
COURSE DEVELOPER OFFICER
$9,127 - $10,653
CANADA EMERGENCY MEASURES ORGANIZATION
OTTAWA

The Training and Exercises Division of this organization has, among its other responsibilities, the mandate to determine national training requirements and to develop training programmes to increase the effectiveness of civil emergency planning.

TO CONDUCT THIS PROGRAMME WE NEED

—a person capable of preparing a national training plan; who can review training programmes of other countries and jurisdictions and is able to co-ordinate arrangements for the attendance of Canadians at courses outside Canada or at the Canadian Emergency Measures College;

—preferably a university graduate with many years of experience but applicants lacking the formai educational qualifications will be considered if their experience is closely related;

—an officer who has had responsible experience in such fields as teaching, organizing and instructing on training courses as well as experience in evaluating their methods, procedures and results.

Apply IMMEDIATELY to the CIVIL SERVICE COMMISSION OF CANADA, OTTAWA 4, quoting File 66-3661. Further details are available upon request from the nearest office of the Civil Service Commission of Canada.

It's a rug-cleaning job for PROFESSIONALS!

paint stains

Paint stains need the prompt attention of a professional spotter. The Carpetorium has the knowledge and the equipment to remove or minimize paint stains on your rugs.

Carpetorium of Victoria Ltd.

1210 Wharf Street
384-4125 — 384-4126

DOMINION LIFE CHANGES

R. G. HOWE

F. A. H. CARBERY, C.L.U.

Mr. John S. Acheson, Vice-President and Director of Agencies, The Dominion Life Assurance Company, has announced the appointment of Richard G. Howe as Manager of the Company's Victoria Branch. His appointment became effective February 15th.

Mr. Howe has been successfully engaged in the Life Insurance business since 1956 and has been a regular qualifier in the Company's production club. He is well qualified in all phases of life insurance sales and branch management. He succeeded F. A. Hugh Carbery, C.L.U., who has served with the branch since 1946, and for the past four years has been Manager. Mr. Carbery is resigning from management in order to devote himself to personal production. He will continue to serve his many clients and friends on Vancouver Island.

ROOM ADDITIONS
ON 10 YEAR BANK TERMS

ALSO KITCHENS · BATHROOMS · SUNDECKS
GUARANTEED HOMES
383-5480 VICTORIA, B.C.

SLEGG BROTHERS

FOR SPRING!

Spring comes early to our fair city! Spring projects are in many people's minds. Let Slegg Brothers help you out with those projects.

new! LOW-PRICED...
carnival PAINTS

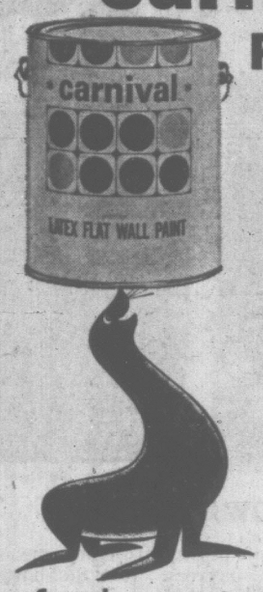

CARNIVAL is a complete new line of paints for inside and out that offers you exceptional quality at thrifty low prices.

CARNIVAL has it all — a paint for every need — a colour for every taste and decor — all at low value-packed prices. Available in ready-mixed shades. Special custom colours can be mixed to order, at no extra cost. Be sure to see new Carnival before you buy any paint... it's Canada's newest value paint.

Only 6.45 Gal.
Only 2.10 Qt.
** T.M.

a finish to suit every need...

- interior LATEX FLAT WALL PAINT
- interior - exterior HIGH GLOSS ENAMEL
- OUTSIDE HOUSE PAINT (oil type)
- interior - exterior FLOOR ENAMEL
- interior SEMI-GLOSS ENAMEL
- interior - exterior SPAR VARNISH

POWER TOOLS BY SKIL

Trigger Speed Control Drill

The revolutionary new Skil ¼" Trigger Speed Control Drill (lets you regulate r.p.m. from 0 to 2,000 with your trigger finger.)

DRILLS

¼" $23.77
⅜" $34.77
½" $44.77

SKILSAW. 6½" POWER SAW

The Do-It-Yourself Saw with Professional Features!

Makes rip cuts, bevel cuts, crosscuts, miters; cuts 2" lumber at 45°! Motor's over 1 h.p. (9 amp.) with Super Burnout protection. Has safety clutch, convenient depth and bevel controls, sawdust ejection system, bind-free lower blade guard, hardtooth combination blade.

6½" Saw $64.77

WIN A CARPENTER FOR A DAY

Drop your name in the box. You could win the services of a professional carpenter for the project of your choice.

FREE — FOR ONE DAY!

Building a Carport or Garage? Planning an Addition or Renovation?

Slegg's will finance the labor as well as the materials for your project.

COME IN AND TALK IT OVER!

LUMBER SPECIALS

2x4, Economy Grade R/L, 100 lin. ft. ONLY	$2.00	2x 6, S4S, 8 ft., 10 pieces. ONLY	$4.80
2x4 Economy Studs, 100 pieces. ONLY	$14.00	2x 6, S4S, 10 ft., 10 pieces. ONLY	$6.00
1x6 Economy Boards, R/L, 100 lin. ft. ONLY	$1.75	2x 8, S4S, 8 ft., 10 pieces. ONLY	$6.40
1x12 Economy Boards, R/L, 100 lin. ft. ONLY	$3.50	2x 8, S4S, 10 ft., 10 pieces. ONLY	$8.00
1x6 Shiplap, 6 ft. shorts, 100 pieces. ONLY	$15.00	2x10, S4S, 8 ft., 10 pieces. ONLY	$8.00
1x8 Tongue and Groove Boards, 8 ft. 100 pieces. ONLY	$25.65	2x10, S4S, 10 ft., 10 pieces. ONLY	$10.00
1x10 S4S Boards, 8 ft. 100 pieces. ONLY	$25.65	2x12, S4S, 8 ft., 10 pieces. ONLY	$9.60
		2x12, S4S, 10 ft., 10 pieces. ONLY	$12.00

SIDNEY STORE Serving the Peninsula and Gulf Islands. All items advertised available through the Sidney branch. Go in and see the manager, Wilf Price.

CEDAR SIDINGS

¾x8 Cedar Bevel Siding, Suburban Grade. Per 100 BM	$5.50	1x12 Rough Cedar Wainey Edge Siding, Suburban Grade. Per 100 BM	$14.90
¾x10 Cedar Bevel Siding, Suburban Grade. Per 100 BM	$5.50	1x6 Cedar Tongue and Groove, Utility Grade. Per 1,000 BM	$49.00
1½x10 Forest Siding, Suburban Grade. Per 100 BM	$5.50	1x8 Cedar Tongue and Groove, Utility Grade. Per 1,000 BM	$53.00
1x8 Ranch Panel, Suburban Grade. Per 100 BM	$6.90		

Fencing Materials

If you are planning a fence, come in to Slegg Brothers and discuss it with our staff. If we do not have an illustration in our book that suits you we can sketch up one that will. If you know exactly what you want let us give you a price on it. Check also our prices on shorts for values in fencing materials.

CEDAR POSTS

	4 ft.	5 ft.	6 ft.	7 ft.	8 ft.
4x4	64c	80c	96c	$1.12	$1.28
5x5		$1.30	$1.56	$1.80	$2.08

SELECT CEDAR FENCE BOARDS

	8 ft.	10 ft.
1x6	60c	75c
1x8	80c	$1.00

HEAVY CORE SLABS, each 22c
100 or More, each 20c

Plywood Specials

4x8x11/16 Sanded Plywood

Now back in stock. The price on these sheets will be advanced to $7.25 after this week-end.

UNTIL THEN—ONLY $5.95 Per Sheet

Use This in Place of Expensive ¼" Plywood

★ 4x8x⅜ Unsanded Balsam
Excellent Value at 2.49
CASH AND CARRY SPECIAL, ONLY $2.19

★ 4x7x¼ Fir Sanded Plywood
PER SHEET $2.65
4x6x¾" Factory Grade 4.65

STORE HOURS: Open Six Days a Week — 8 a.m. to 5:30 p.m.

SLEGG BROTHERS LUMBER LTD.

VICTORIA
Quadra at Reynolds — 479-7151

SIDNEY
5th Street — 656-1125

—(Times photo by Bill Halkett.)

Now Ollie Knows They Know!

Sent aloft by coach Ollie Goldsmith, who wants to make sure his charges actually know what they are shooting at, three Chinooks discover that dunking baskets is easy—from this range. Goldsmith was wondering if his Victoria club knew where hoop was as poor shooting was major cause of Chinooks losing first two games of provincial junior men's basketball final to UBC Jayvees. Ron Stubbings (34), Barney Spaven (44) and Barry Turner hope shooting will be just as simple at Central Junior High tonight at 8:30, when Chinooks and Jayvees resume best-of-five series.

'MAYBE JOHNSON . . . . . . WILL CHANGE THIS'

'Why Me?' Asks 1-A Clay

LOUISVILLE, Ky. (AP) — Chances are the heavyweight title fight between Cassius Clay and Ernie Terrell will be staged March 29 as scheduled, despite Clay's 1-A draft classification.

"I don't think he would be included in the March call if he appealed," said Winifred K. Phillips, chief clerk for Jefferson County's 10 draft boards.

Clay, in Miami training for the fight, said he will appeal the classification assigned him Thursday by Local Board 47. "I don't know just how I'll appeal. I don't know anything about the law. I just know I will."

Miss Phillips said the quota was expected today, and that Clay's name won't be placed on the list of eligibles until 10 days after his reclassification.

She said the April call will be issued about the middle of March. Should Clay be included in that call, he would have a mandatory 10-day appeal period from the day his induction notice was mailed.

The fight, then, though still uncertain, has a better than even chance of being staged in Chicago as planned.

Clay had been classified 1-Y, unacceptable for military service, because he scored less than the required standard on the mental aptitude tests of his pre-induction examinations.

But the army lowered its standards, due to the increased manpower needs in Viet Nam, and Clay's qualifications satisfied the new requirements.

The champion was bitter when informed of the new classification, which means almost certain induction since he is 24 years old and unmarried.

"Why me, why me?" he asked. "I can't see how they can reclassify me as 1-A, why they're so anxious to push me into the army out of all the people in Louisville officially classified 1-A.

"For two years the army told everybody I was a nut and I was ashamed. . . .

"Now, without ever testing me to see if I am wiser or worser than before, they decide I can go into the army. Well, President Johnson is a wise man. Maybe he will see what is happening and call up a few people and change this.

"Why are they so anxious to pay me $80 a month—me, who in two fights pays for six new jet planes? Why be anxious to take me, a man who pays the salary of at least 200,000 men a year, 200,000 men, you hear?"

★ ★ ★

No Such Rank As Greatest

NEW YORK (UPI)—Straighten out that hat and fix that tie, soldier, you're in the Army now and there is no such thing as "The Greatest" around here!

Cassius Clay had better get used to that kind of talk, and quickly, too, as his local draft board in Louisville reclassified him 1-A Thursday.

The first thing the world heavyweight champion will have to accustom himself to is being addressed as Pte. Clay.

He can forget all about being called Muhammed Ali, which he prefers, because an induction official advises that all recruits go into the Army by the name which they registered with selective service and the champ is registered as Cassius Clay.

Secondly, Clay can count on being treated "exactly like everyone else," according to one high-ranked member of the military.

Nothing's Changed

That means eight weeks of rigorous, infantry-type basic training and in case Cassius is a little foggy on that score, here's what it consists of:

There will be close order drill every day except Sunday (that means marching, Cassius): weapons instruction; field sanitation; first aid instruction; sessions at the infiltration course and on the rifle range, and naturally KP.

Clay can figure on pulling KP at least twice during his basic training, possibly three times, because they go by alphabetical order and it's one of those minor military tragedies that the "Cs" always wind up doing more KP than the "Zs."

KP hasn't changed much down through the years, Cassius.

KP's Still Fun

They still wake you up around 4 or 4:30 in the morning and keep you going until 8 or 9. KP is composed of several different jobs—washing dishes, cleaning up the mess hall or serving as "outside man" at the grease trap.

Reveille (that means get up, Cassius), usually is sounded at 0600 hours or 6 a.m., sometimes before that, depending on the particular post. Retreat generally comes at 1700 hours, or 5 p.m.

That doesn't mean you're finished for the day, champ. That merely means they're giving you some time for such other details as cleaning your rifle and polishing your boots before they sound Taps at 2200 hours or 10 p.m.

Then you're free to do anything you want, like go to sleep, but it's a good idea not to get too comfortable because they have this thing known as fire guard.

Check What Fire?

That's where they awaken you at 2 a.m. so you can walk around the barracks, make sure there's no fire, then go back to sleep again around 3 so you can be ready to get up again, fresh and raring to go, at 6.

At the end of basic training, they may put you in Special Services, Cassius, because you're the champ, and then again, there's no guarantee.

They could also assign you to the infantry, the medics or an armored division like they did with Elvis Presley.

Elvis was a pretty hot commodity when he went into the Army, too, and they never placed him in Special Services. He wound up a tank driver, "did one helluva fine job during all the time he was in," according to an officer who was over him, and came out with a sergeant's rating.

True, that's not the greatest, Cassius, but as you'll find out, there's no such rank in the army.

Not yet, anyway.

GARY DOAK
. . . newest Bruin

Prentice, Boivin Traded to Wings For Murphy, Doak

BOSTON (CP) — While National Hockey League teams took a breather Thursday, some behind-the-fronts action saw four players moved about in the seemingly never-ending game of trades.

A two-for-two exchange sent Ron Murphy and rookie defenceman Gary Doak of Detroit Red Wings to Boston Bruins in return for veterans Leo Boivin and Dean Prentice.

Boivin, 33, will help to fill the gap in the Wings' lineup left by the absence of all-star defenceman Doug Barkley, out with an eye injury. Warren Godfrey will also be off the Red Wings' roster for 10 days leaving another hole in the club's defense.

Murphy, 32, was in his second season with the Red Wings but missed 19 games earlier in the season due to a knee injury. He has scored 10 goals this season. Doak, 19, is in his first year of professionl hockey.

Prentice, also 33, is in his 13th year in the NHL having scored 236 goals, seven of them this season. Red Wings coach Sid Abel said both Prentice and Boivin will play with the Wings against Toronto Maple Leafs Sunday night but has not fitted them into the lineup yet.

Boston will receive an amateur player, under the agreement, to be named later plus an amateur draft concession.

All teams will be back in action Saturday night with Chicago at Montreal, New York at Toronto and Boston at Detroit.

Chicago leads the league with 63 points and Montreal is tied for second with Detroit with 59 points each. Toronto has 53 points and Boston has 34. New York is in the cellar with 32.

SPORTS

DOUG PEDEN, Sports Editor

Vikettes March To Island Title

By MIKE WOODLEY

NANAIMO—University of Victoria Vikettes completed an impressive march to the Vancouver Island junior women's basketball title here Friday night by trouncing Nanaimo Golden Angels 52-33.

Vikettes, the reigning Canadian champions, chalked up a 101-50 margin in the two-game, total-points series as they topped the 50-point mark for the first time this season. In the opening clash Monday at Uvic, Vikettes slapped down the Angels 49-17.

Coach Wally Yeaman's club now advances to the B.C. tournament next weekend at Vancouver against Salmon Arm and two Vancouver teams—Hastings and Marpole.

Vikettes and either the winner or, if Victoria wins, the runner-up at Vancouver will represent B.C. in the Canadian tournament at Uvic March 7, 8 and 9. As host team, Vikettes are automatically entered but they hope to go into the national meet as provincial queens.

In the series with Nanaimo, Vikettes appeared to be rounding into peak form, displaying a balanced attack and a drum-tight zone defence that will undoubtedly be tested more severely at Vancouver.

Jean Robertson paced the Uvic crew by dunking 16 points, Lee Hagglund added 12 and sister Lyn added eight.

Sue Kelly, although collecting only four points, turned in a strong game for the Victorians. Ann Jeffrey, taking over from high-scoring Marg Maysmith, who was working in Victoria, was a standout in gathering rebounds.

Scoring:

Victoria (52)—Marg Oliver 2, Jean Robertson 16, Lee Hagglund 12, Lyn Hagglund 8, Irene Smith, Gaynol Vosberg 3, Ann Jeffreys 2, Sue Kelly 4, Eleanor Ingbritson 5.

Nanaimo (33) — Randa Galloway 8, Sherry Hoggan 6, Doris Skaife 6, Jan Davis, Carol Johnson, Lorna Goulding 4, Aggie Sheiling 9.

CAMPBELL UNPERTURBED

Senator's Cry 'A Local Pitch'

The ins, and outs and the maybes in the National Hockey League's expansion plans still are being heard from as the NHL presses on towards its goal of a 12-team league in 1967-68.

Minneapolis-St. Paul, one of the six successful bidders for new franchises, reported 150 applicants for season tickets some 18 months in advance of the opening face-off.

St. Louis, the city that got into the league without asking, was warned by one of the NHL governors that the deal will be off unless the right kind of people come forward with the right kind of money.

And Baltimore, one of the rejected suitors, found a congressional champion who threatened to press a different kind of suit.

NHL President Clarence Campbell appeared unperturbed Thursday by the efforts of Senator Daniel B. Brewster, a Maryland Democrat, to interest the Senate's anti-trust subcommittee in the league's expansion efforts.

"Strictly a local pitch," said Campbell, noting that Zanvyl Krieger, promoter of the Baltimore bid, had disassociated himself from the senator's actions.

In awarding franchises to Philadelphia, Pittsburgh, St. Louis, Minneapolis-St. Paul, Los Angeles and San Francisco-Oakland last week, the NHL indicated that Baltimore rates top priority if any of the newcomers fail to meet their commitments.

DEADLINE APRIL 5

The first deadline comes up April 5, when a deal must be closed for the purchase of the St. Louis Arena.

Chicago Black Hawks, current owners of the 35-year-old building, have served notice that they aren't selling to just anybody.

Arthur M. Wirtz Sr., who owns the Hawks in partnership with James D. Norris, told a St. Louis newspaper Wednesday he and Norris are negotiating with an out-of-town group in the event that no acceptable offer is received from St. Louis interests.

He has quoted no price for the 16,000-seat arena but it is rumored to be as high as $4,500,000.

From Minneapolis - St. Paul there was nothing but optimism.

Gordon Ritz, Montreal - born head of the syndicate that acquired the Minnesota franchise, said architects' plans are complete for a stadium seating 12,500 and capable of being expanded to 17,000. He saw no risk in the $2,000,000 expenditure for getting NHL membership.

"There's a fantastic demand for professional hockey at the big-league level," he said.

SPORTS MENU

TONIGHT

BADMINTON
7 p.m.—Continuation of play, annual Vancouver Island Open championships, Cordova Bay Community Hall.

HOCKEY
7:45 and 9:15 p.m.—Esquimalt District League; Vikings vs. Navy, Pontiac Chiefs vs. Army; Sports Centre.

BASKETBALL
8 p.m.—Inter-City Junior Men's final, Victoria Chinooks vs. UBC Jayvees (Jayvees lead best-of-five final 2-0); Central Junior High.
7 and 8:30 p.m. — First-round games, anual Lower Island high school boys' championships; Mt. View vs. University School, Victoria vs. St. Louis; University of Victoria gym.

SATURDAY

SWIMMING
9 a.m.—Annual schools age-group swimming championships (finals start 5:30 p.m.), Crystal Garden pool.

SOCCER
2 p.m.—Pacific Coast Soccer League, Victoria United vs. Vancouver Columbus, Royal Athletic Park.

RUGBY
2 p.m.—Victoria Rugby Union "Crimson Tide" trial match, Macdonald Park.
2 p.m.—Victoria Rugby Union, second division, Oak Bay Wanderers vs. JBAA, Macdonald Park.

BADMINTON
7 p.m.—Continuation of play, annual Vancouver Island Open championships, Cordova Bay Community Hall.

BASKETBALL
8 p.m.—Inter-City Junior Men's League final (if necessary), Victoria Chinooks vs. UBC Jayvees (Jayvees lead best-of-five series 2-0), Central Junior High.
11:30 a.m.—Continuation of play, annual Lower Island high school boys' championships, (other games 1 and 2:20 p.m., consolation final at 7 p.m., championship final at 8:30), University of Victoria gym.

Big Guns Rolling Into Shuttle Fight

The big guns start firing at Cordova Bay Community Hall tonight in the Vancouver Island badminton tournament.

Swinging into action will be Canadian singles champion Wayne Macdonnell and Vancouver clubmate Rolf Paterson, who shares two national doubles crowns. Vancouver aces Bert Fergus and Bruce Rollick will hit the courts Saturday morning.

One of the features of the tourney will be the appearance of two Port Angeles teen-agers, Tyna Baranaga and Caroline Jensen, holders of the Canadian doubles title and members of the U.S. national team.

Semifinals will be played Saturday night, starting at 7, and finals will begin Sunday at 12:30.

Draw to 4:30 Saturday:

TONIGHT

7—McDonald and Watson vs Sudlow and Isbister, Tuey and Atkinson vs. Barr and Davis, winners vs winners.
7:30 — Best vs Burglehaus, Burger vs Sandstrom.
8 — Trethewey vs Mills, Hazlewood vs. McCormick, Lane and Macmurchie vs Powell and Brazier.
8:30 — McCaffrey and Dobson vs Adams and Mountain, Wilson and Sandstrum vs Currie and Burger.
9—Knott and O'Neill vs. Baringa and Macdonnell, Humber and Rollick vs Smith and McLean, Brodhun and Connolly vs Kent and Goodmanson.
9:30 — Mowat and Lequesne vs Mc. Dougall and Hazelwood, Wharton and Brousseau vs Godfrey and Mountain.
10 — Bo Parker vs winner, J. Watson vs winner, winners vs winners.
10:30 — Brazier vs Lenko, Jensen and Fergus vs Korpe and Rennert.
11 — Daysmith and Dobson vs winners, winners vs winners.
11:30 — Jones and McCaffery vs winners, Bardsley and Thompson vs Mallory and Crow, Mowat and Atkinson vs Nash and Paterson.

SATURDAY MORNING

9:00—Conoley vs. McCormack.
9:30—McCaffery vs. Burglehaus, Goodmanson vs. Paterson.
10:00—Atkinson vs. Lenko, Mowat and Beale vs. McDougall and Bardsley.
10:30—Humber and Nash vs. Korpe and Mallory, Fergus and Macdonnell vs. Branting and St. Denis, Burger and Brazier vs. Goodmanson and Wilson.
11:00—Hazelwood and Rollick vs. McMynn and O'Neill, Atkinson and J. O. Trethewey vs. winners.
11:30—McLean and Mejia vs. Best and Lemon, Crow and Rennert vs. Jones and Wells, Burglehaus and Dewey vs. Paterson and Thompson.

SATURDAY AFTERNOON

1:00—Baringa vs. Schmelz, Wilson vs. Humber, Daysmith vs. Brodhun, winners vs. winners.
1:30 — Nash vs. Jensen, Jones and Adams vs. Bardsley and Thompson.
2:00—Winners vs. winners.
2:30—Baranaga and Jensen vs. Currie and Smith, Godfrey and J. Massey vs. winners.
3:00—Wilson and Brodhun vs. winners, Knott and Sluggett vs. Jones and Daysmith.
3:30—Winners vs. winners.
4:00—Winners vs. winners.
4:30 — Crampton and Boniface vs. Thompson and Adams.

COLLEGE BANTAMS WIN

St. Louis College bantam boys defeated Brentwood 28-13 in a minor league basketball game Thursday night at S. J. Willis.

Coody Leads by One After First-Round 67

TUCSON, Ariz. (AP)—Charles Coody carried a one-stroke lead into today's second round of the $60,000 Tucson Open Golf Tournament, but no less than 20 other par-busters were within three strokes of him.

Coody fired a five-under-par 67 Thursday to capture the first day lead. Applying the most pressure were Dick Lotz and Mason Rudolph, who had 68s.

Doug Sanders, Larry Griggs, Jay Dolan, Gardner Dickinson Jr., and Bob Johnson were tied Joe Campbell, George Archer, two strokes back at 69.

Grouped three strokes back at 70 after the first round were Randy Glover, Rocky Thompson, Dick Mayer, Julius Boros, Fred Parti, John Lotz, Steve Opperman, Billy Martindale, Johnny Pott and Steve Spray.

Tide's Trial On Saturday

Places on Victoria Crimson Tide in the annual inter-city rugby series for the historic McKechnie Cup will be at stake Saturday at Macdonald Park.

Selectors for the Victoria side will view candidates in action during a trial match, between Possibles and Probables. Action starts at 2 p.m.

Starting at the same time on the lower Macdonald Park pitch will be a second division game between Oak Bay Wanderers and JBAA.

On Sunday Oak Bay will face Vancouver Georgians at Windsor Park and Cowichan will tackle Vancouver Rowing Club at Duncan.

GAUDAUR SOUNDS WARNING

'Invasion Would Hurt'

MONTREAL (CP)—A National or American Football League franchise in a large Canadian city could ruin the Canadian Football League, Jake Gaudaur, president of Hamilton Tiger-Cats of the Eastern Football Conference, said Thursday.

"It's not that Canadians would prefer American football," he said at the annual awards dinner of the Sportsmen's Association of Montreal. "But sharing of revenue could eventually force some of the smaller clubs out of existence."

He said CFL clubs do not make large profits. "We have to compete with the NFL and ALF by paying the same salaries but we don't offer those bonuses like they do."

Gaudaur said that changes in the CFL's financial structure would be difficult to make since the Eastern and Western Conferences are vastly different. "The Western clubs are public ownership operations, while the Eastern are privately owned," he said.

"The West had its most successful season in history in 1965, financially and competitively," he said. "In the East it was a much different story. Because the competition was chiefly between Hamilton and Ottawa, all four clubs suffered at the box office. But all we need in the East is better balance . . . a better product in Montreal and Toronto."

Pumfrey Tops Tars

Ray Pumfrey's 73 took low gross honors Thursday in the Royal Canadian Navy Golf Association's monthly inter-ship competition at Gorge Vale. Bud Livingston had first low net, 62.

GOALS DID IT

United Sports Spirited Look

The happy after-effects of last Sunday's 7-2 victory over New Westminster Royals still lingers with Victoria United.

United, scheduled to meet Columbus in a Pacific Coast Soccer League match Saturday at Royal Athletic Park, seems to have been stimulated by last week's flood of goals.

They stepped through practice Thursday in spirited and confident fashion, a feature that has been missing for several previous weeks.

TWO DOUBTFUL

Coach Frank Grealy plans to start with the same lineup he fielded Sunday, admits United "suddenly realizes they can score goals."

The only non-starters are fullback Tony Quinn, doubtful because of a leg injury, and forward Jim Schulz, whose soldiering duties have taken him to Edmonton for two weeks. Schulz is expected back next week.

First-division clubs of the Victoria and District League will continue on the Province Cup trail in a pair of Sunday matches.

ESQUIMALT UNBEATEN

Canadian Scottish is scheduled to battle Luckies at Central Park and Victoria West has been drawn against Hourigan Kickers at Heywood Avenue.

In second-division league matches, unbeaten Esquimalt goes against Sidney at Bullen Park, Victoria West faces Gorge Molsons at Topaz Park and Colony Inn clashes with Vikings at the Uvic campus.

All matches start at 2 p.m.

BOWLER OF WEEK

Pair of plus-300 games carried Stan Daniels to weekly men's fivepin award in Times Bowler-of-the-Week contest. Stan hit the top in City Hall League at Gibson's Recreations by cracking out 328 and 353 in his first two games and following up with 231 for three-game total of 912.

Distaff Bowlers Seek City Crowns

Saturday and Sunday are "ladies days" at Aurora Lanes but the gals may have to go some to steal attention from 10 kegling "misses."

The youngsters, in age from 11 to 17, will stage an exhibition match Saturday prior to the opening of the Victoria Women's Bowling Association city championship.

The novel exhibition has been scheduled to show the public the association's interest in promoting tenpins among juniors.

Here are the teams with names, ages and averages: Team 1—Heather Donald, 15, 129; Pat Holding, 12, 113; Lynn Groves, 16, 128; Sylvia Clark, 16, 106; Gail Jackson, 16, 141. Team 2—Holly Hansen, 11, 131; Elizabeth Hess, 13, 123; Marilyn Thorsteinson, 16, 126; Marilyn Groves, 12, 108; and Pat Gurney, 17, 132.

On the senior level, the team to watch will be Dockers and the bowler to ogle will be Jane Humber.

Dockers have won the tourney the last two years, rolling 2,743 in 1965 and 2,707 in '64. Miss Humber was all-events winner in 1965 with 1,678.

SATURDAY

4:00 p.m.—Lady Bugs, Esler's Excavators, Blue Bird Cabs, MacDonald's Ltd., Roto Rooters.
7:00 p.m.—Palace News, Dave Cooper Ltd., The Quintette, Manton's Shoe Repair, Fraser's Construction Ltd., Molson Canadian, Rainbow Lane Ravens, David Motors Ltd., Mayfair Jokers, E. Nixon Ltd., Ko Ko Mo's.

SUNDAY

10:00 a.m.—Crest Motel and Restaurant, Luscombe Marine Divers, Bayliss Neon, Esquimalt Meat Market, Humber's, Wednesday Matinee, The Wallflowers, Lady Birds, Carey Home Service, Colonial Inn, J. C. Switzer & Co. Ltd., Strummers, Aurora Novices.
1:00 p.m.—Thomson & Irving, Page the Cleaner No. 1, Maynard's Shoes, Monday Niters, Thur. Gold Crown No. 1, A-Lo-Hi Supermarket, Bowling Bags, The Hopefulls, The Pick-Ups, Hughella's Beauty Salon, Mayfair Sporting Goods, Mayfair Flower Shop, Nelson's Laundry, The Dockers, Miss Frith, More or Less.
4:00 p.m. — Ingraham Hotel, F. W. Shaw Ltd., Douglas St. Dairy Queen, Dave Stubbs Construction, The Honkes, Tally Ho Hotel, West Coast Boat Sales, Evening Opti-Mrs., B.C. Government No. 1, B.C. Government No. 2, Hopefulls, Page the Cleaner No. 2, Friday Niters, Go Getters, Club Sirocco, I.A.A. Gals.

HOMENUIK SHARES LEAD

PANAMA (AP) — Wilf Homenuik of Winnipeg shot an opening round 69 Thursday in the Panama open golf tournament Thursday and tied for first place with Art Wall of Honesdale, Pa., and Bob McCallister of California.

Wall last year won the Panama Open, becoming the first to win a title in each of the Caribbean tour's tournaments.

P.C.S.L.
SOCCER
VICTORIA UNITED
vs.
Vancouver Columbus
Sat., Feb. 19, 2 p.m.
ROYAL ATHLETIC PARK
Admission $1.00
Ladies and Pensioners 50c

Profit-Reaping NFL Not Ready for Truce

PALM BEACH Fla., (AP)—The National Football League, with all 14 teams showing a profit for the last two years, is ready to continue indefinitely its dollar war with the rival American Football League.

Commissioner Pete Rozelle said at a news conference there was no discussion of any truce with the rival league at the annual meeting of the NFL that closed Thursday. Rozelle said there had been no consideration of a common draft and absolutely no talk of a merger.

The main business transacted was the stocking of the new Atlanta club which will compete as the 15th league team this season. The club was stocked Wednesday with 42 experienced players from the other teams.

Rozelle said no definite timetable had been set up for adding another team, but the league hopes to have 16 clubs in 1967.

SEVEN IN RUNNING

The commissioner said the confidential survey by a research institute had not eliminated any of the seven cities proposed as sites. They were Boston, Cincinnati, Houston, New Orleans, Phoenix, Portland, Ore., and Seattle.

"Although 16 clubs is not the absolute limit," said Rozelle, "the possibility of four four-club divisions make a very attractive scheduling program."

Rozelle said he had met with Charley Bradshaw of the Pittsburgh Steelers, president of the Player's Association, in New York a week ago. He said Bradshaw indicated the players had no interest in joining the Teamsters' Union as suggested by James Hoffa's organizer.

HOWE'S HOCKEY

By GORDIE HOWE

QUESTION: Have you noticed any change over the years as far as your reception by the fans is concerned? Are Montreal and Toronto fans more knowledgeable than in American cities?

P. Mac., Mt. Clemens, Mich.

ANSWER: It stands to reason Canadians should be more knowledgeable as far as the game is concerned, because hockey is Canada's national sport.

More of them had a chance to play the game as youngsters. However, this situation is changing, as the planned expansion of the National Hockey League proves.

★ ★ ★

Hockey already is a major sport in many United States cities. I understand there are artificial ice rinks in all except three states and that hockey is being played in all of them. This points up the tremendous growth the sport has had since the NHL was expanded to include the four U.S. cities in the twenties.

Certainly the fans in Toronto and Montreal are real students of the game. They are so avid as followers of the game that you almost have to inherit season tickets at the Maple Leaf Gardens and the Forum.

★ ★ ★

Montreal fans have treated me very nicely over the years, given me a big hand when I achieved a milestone goal there.

However, they still boo as hard if you do something they don't like. They love the game, like to see it played well, cheer their own club, jeer the opposition.

I think Detroiters have a great knowledge of hockey, partially because of the influx of Canadians from across the border. Another factor is the growth of junior hockey programs in the Metropolitan Detroit area. Seventeen communities within a 25 mile radius of Olympia have hockey programs for the youngsters.

★ ★ ★

This is an outgrowth of the work Jack Adams initiated in promoting the game in his 35 years with the Detroit Red Wings. When I first came in the league, Jack had us appearing at luncheons, banquets and meetings as many as three or four times a week.

He felt that nothing could promote the game any better than this personal contact. Today all of the out-of-town games of Chicago and Detroit are being televised back home. Hockey players are recognized wherever they go. Hockey has become "big time" in the U.S.

COBLE'S FISHERMAN'S CALENDAR

Time for Each Day, "Tells When Fish Bite Best"

FOR THE WEEK FEBRUARY 20 THRU 27

SUN	MON	TUE	WED	THU	FRI	SAT	SUN
20	21	22	23	24	25	26	27
10:35 A.M.	11:17 A.M.	11:57 A.M.	12:38 P.M.	1:19 P.M.	2:02 P.M.	2:48 P.M.	3:38 P.M.

Time is Pacific Standard Time — Copyright 1965

Blacker the Fish — Better the Day for Fishing

HOCKEY TRAIL

CENTRAL PRO
Houston 3, Tulsa 4.

ONTARIO JUNIOR A
Kitchener 2, Montreal 5.
Toronto 8, Hamilton 2.
London 1, Peterborough 6.

INTERCOLLEGIATE
Montreal 2, McGill 5.

EXHIBITION
Canada Nationals 3, Manitoba All-Stars 3

SASKATCHEWAN JUNIOR
Regina 2, Brandon 5.

THUNDER BAY SENIOR
Port Arthur 5, Fort William 7.

EASTERN LEAGUE
New Haven 3, Johnstown 4.
Greensboro 2, Nashville 6.

NORTH SHORE LEAGUE
Campbellton 1, Dalhousie 4.

WESTERN SENIOR
Regina 3, Saskatoon 4.

WESTERN INTERNATIONAL
Rossland 4, Kimberley 11.

INTERNATIONAL LEAGUE
Port Huron 7, Dayton 6.

ST. LAWRENCE SENIOR
Hawkesbury 5, Hull 13.

EXCELLENT THE WORD FOR SKIERS

A light snowfall that began Thursday afternoon promised excellent conditions for skiers heading towards Green Mountain this weekend.

Temperature was reported at 28 degrees.

Both T-bar and rope tows are running and the road is open to the top parking lot.

Angling Club Sets Meeting

Annual general meeting of the Chinook Club, open only to those who have earned Victoria-Saanich Inlet Anglers' Association buttons for landing big salmon, will be held at the Ingraham Hotel on Feb. 26.

Winners of club trophies last season will receive their awards during the evening, which will also include dinner and a dance. The annual meeting will start at 8:30, following a 7 p.m. dinner.

Officials urge persons planning to attend to pick up tickets by Feb. 24. Tickets may be obtained from Stan Williams' Ben Hill's and Gordon sporting goods stores or from the Anchorage-Anglers Boat Rentals.

Ex-Navy Coach Finds New Post

PHILADELPHIA (AP)—Wayne Hardin, who resigned as head football coach at Navy in 1964 during a public debate over his contract, has signed to coach Philadelphia Bulldogs of the Continental League.

It was reported Hardin will receive $20,000 a year, slightly more than he earned at the Annapolis, Md., school.

Hardin succeeds Babe Dimancheff, who recently signed as a Chicago Bears assistant in the National Football League.

Toronto Rifles are the only Canadian Club in the Continental League.

Pats Sans Huck For Playoffs

REGINA (CP) — The Saskatchewan Junior Hockey League has announced Fran Huck of the Canadian National hockey team will not eligible to rejoin Regina Pats for the SJHL playoffs which start next month.

League commissioner Frank Boucher said Huck has not played five regular games with Pats this season and thus failed to fulfill eligibility requirements for the playoffs.

GIVE YOURSELF A BRAKE!
With
VICTORIA TIRE LTD.
Guaranteed Brake Service
NOW ONLY.... $1.99
HERE'S WHAT WE DO:
(1) Remove front wheels and inspect lining.
(2) Clean, inspect and repack front wheel bearings.
(3) Inspect brake drums.
(4) Check and add brake fluid if needed.
(5) Adjust brake shoes to secure full contact with drums.
(6) Carefully test brakes.
GOODYEAR
ALL-WEATHER TIRE
as low as $1.00 $1.00 and DOWN A WEEK
GOODYEAR TIRES
VICTORIA
LOTS OF PARKING SPACE
LTD.
EV 2-6184
Government at Herald

DIVING TONIGHT

Annual Swim Gala At Crystal Garden

If Saturday is "bath night," Victoria's busiest swimming hole this Saturday will be the Crystal Garden.

Some 400 youngsters from 30 district schools will "jump in" the Crystal in the 40th annual schools age-group swimming and diving gala.

Entries have been received from 19 elementary schools, six junior secondary schools and five private schools.

Fifty-seven divers will take over the pool tonight, starting at 6.

Saturday at 9 a.m., the swimmers, some 350 strong will begin the first of 110 heats leading to the finals at 5:30 p.m.

Nominal admission will be charged for the meet sponsored by Victoria Amateur Swimming Club.

Squash Stars Invade City For Tourney

Talented visitors will be swinging for titles tonight when the Pacific Northwest squash championships open at local courts.

Matches during the three-day meet will be held at Victoria Squash Club's courts at Sussex Hotel, Royal Roads, and HMCS Naden.

Listed among the invading stars are Dave Foster, Martin Gibson, Sandy Robertson, Jim Mackin, Neil Deslauriers, Bob Wade and George Morfitt.

Victoria hopes will be riding with Kemble Greenwood, Hugh Irving, Bob Houston, Gerry Davis, Doug Hawkes, John Creighton, Marjorie Stephenson and Nora Fenswick.

Tonight's draw (at Sussex courts unless otherwise indicated):

5 p.m.—Hawkes vs Smythe.
5:30—Reed vs Thompson, Wrightson vs Wright.
6—Bagley vs Stephenson.
7—Smith vs Murrell (Naden), Wooles vs Starling, Evans vs Martinoff.
7:30—N. Gudewill vs J. Simpson, St. Louis vs Osburn, McAllister vs Griffiths (Naden).
8—Silvester vs Davis, Verner vs Hawkes.
8:30—MacInrot vs Aldeguer, Harding vs Mackin.
9—Deslauriers vs Robertson, Pitkethly vs Livingstone.
9:30—Foster vs Morfitt, Wade vs Houston.
10—Gibson vs Creighton, Frewer vs Weber.
10:30—Carruthers vs David, Baker vs Greenwood.

California Angels Acquire Ed Bailey

CHICAGO (AP)—Ed Bailey, veteran major league catcher, was sold outright this week by Chicago Cubs to California Angels for an undisclosed price.

Bailey previously played with Cincinnati Reds, San Francisco Giants and Milwaukee Braves.

Bailey, a left-handed hitter, batted .253 last season while sharing Cub catching with Vic Roznovsky, 27, and Chris Krug, 26.

MINOR BASKETBALL

Pre-Midget Girls
First United 13, Metropolitan 0.
Midget Girls
Cordova Bay 28, Saanichton 11.
Midget Boys
Brentwood 21, Saanichton "B" 16.
Saanichton "A" 35, Cordova Bay 7.

IRISH SOCCER

BELFAST (Reuters)—Cliftonville beat Ards 2-1 in an Irish League soccer match Thursday.

Edmonton To Stage Trapshooting Event

EDMONTON (CP)—The 1966 Canadian trapshooting championships will be held from June 30 to July 3 in Edmonton.

The championships originally were to be held in Winnipeg but the Canadian Trapshooting Association decided to move the event to Edmonton.

OPEN
25 HRS. DAILY
CHEVRON
Fast Service at the Pumps
WESTVIEW
CHEVRON SERVICE
Trans-Canada Hiway and Tillicum Road

!Special!
BASKET WEAVE FENCE
42" HIGH PRE-CUT 35c 42" HIGH PER LIN. FT.
High Quality Boards in 18 ft. or 20 ft. lengths as desired, combined with 4x4 Cedar Posts and 1x2 dividers, provides a long strong weave. Nails included.
48" High ..... 45¢ per lin. ft.
60" High ..... 56¢ per lin. ft.
MW MOORE WHITTINGTON LUMBER LTD.
386-1331 Showrooms — 2614 Bridge Street Off Bay, Just West of Government

say Corby's
for the pleasant, good clean taste of true Canadian whisky

This advertisement is not published or displayed by the Liquor Control Board or by the Government of British Columbia

RACER RETURNED . . . . . AFTER A YEAR

Hottest Hound Found

LONDON (AP) — The hottest dog in England was found safe and well Thursday more than a year since he was dognapped.

An anonymous phone call gave police the tip. Within hours the three-year-old Hi Joe was back with greyhound trainer Norah Collin.

Hi Joe, valued at £5,000, was a short-odds favorite for last year's Greyhound Derby when he was spirited out of Miss Collin's kennels, north of London. His owner, bookmaker Victor Chandler, offered a £1,000 reward for his safe return.

After the phone call, Miss Collin went with detectives to a ramshackle kennel in the garden of a house in Dunstable, 30 miles from Hi Joe's original home.

"It's him all right," she said, "and he's in tip-top form. "He seems to have been well cared for and may have been raced."

NATIONAL MOTORS LTD.
Success Sale Continues
OVER 150 CARS TO GO

65 Comet 4-Door Wagon
6-Cylinder, standard trans., vinyl interior, one owner, case history car. Reg. Price $2695. SUCCESS SALE PRICE ... $2473

65 Dodge Polara 440 Wgn.
V8 automatic, power brakes, steering, radio, as new. Balance of 5-year, 50,000-mile warranty. Cost New $4700. SUCCESS SALE PRICE ... $3795

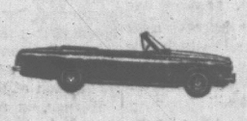

63 Valiant Signet Convert.
Hi-performance motor, automatic, radio, power steering, whitewalls, vinyl interior. Reg. Price $2395. SUCCESS SALE PRICE ... $2064

64 Chevy II 4-Dr. Stn. Wgn.
Automatic, custom radio, vinyl interior, whitewall tires, wheel discs. Reg. $2495. SUCCESS SALE PRICE ... $2153

62 Sunbeam Alpine Sports Roadster
Custom radio, thoroughly reconditioned. Reg. $1495. SUCCESS SALE PRICE ... $1275

60 Renault Caravelle Hardtop Coupe
2-tone, very clean. Reg. $1095. SUCCESS SALE PRICE ... $844

62 Envoy 4-Door Wagon
Vinyl interior, 2-tone, GM's dual purpose unit. Reg. $1395. SUCCESS SALE PRICE ... $1255

64 Chev Impala Super Sports 2-Door Hardtop
Bucket seats, console automatic shift, whitewall tires, radio, power steering, power brakes, V8. Hard to find model. Reg. $3195. SUCCESS SALE PRICE ... $2969

65 Corvair Monza 4-Door Hardtop
Automatic, custom radio, whitewall tires, vinyl interior. One owner. Reg. $2695. SUCCESS SALE PRICE ... $2689

EXAMPLES:

65 Buick Sports Stn. Wgn.
Vista dome roof, V8, tinted glass. Automatic, radio, 12,000 miles. Save $1200. SUCCESS SALE PRICE ... $4362

63 Olds 98 Sedan
Every conceivable luxury option in this premium automobile. Cost new $5,500. Reg. $3695. SUCCESS SALE PRICE ... $3260

63 Chrysler Saratoga
V8, automatic, custom radio, power brakes, power steering. Reg. $2995. SUCCESS SALE PRICE ... $2644

65 Valiant Wagon Custom 200
V8, automatic, roof rack, electric tail gate, custom radio. Cost new $4100. Reg. $3395. SUCCESS SALE PRICE ... $3175

65 Barracuda
Hi-performance V8, "on the floor" radio, vinyl roof, whitewall tires, cost new $4200. SUCCESS SALE PRICE ... $3268

62 Chev 4-Door Stn. Wgn.
Standard trans. 6-cylinder, vinyl interior. Reg. $1995. SUCCESS SALE PRICE ... $1680

58 Meteor Wagon
V8, automatic, custom radio, complete owner and service record available. Reg. $895. SUCCESS SALE PRICE ... $758

60 Triumph 2-Door Sedan
Bucket seats, 4 on the floor, 2-tone. Reg. $795. SUCCESS SALE PRICE ... $666

63 Volkswagen De Luxe
Showroom condition. Reg. $1395. SUCCESS SALE PRICE ... $1246

63 Ford Galaxie '500'
2-Door hardtop, V8, radio, power steering, power brakes, one owner. Reg. $2395. SUCCESS SALE PRICE ... $2178

64 Studebaker 2-Door Family Sedan
6-Cylinder, standard trans., economy automobile. Reg. $1895. SUCCESS SALE PRICE ... $1737

64 Studebaker Daytona 2-Door Hardtop
V8, automatic, power brakes, steering, custom radio, whitewalls, color red. Cost new $4200. SUCCESS SALE PRICE ... $2170

57 Buick 4-Door Hardtop
Automatic, radio, power brakes, tinted glass. Reg. $895. SUCCESS SALE PRICE ... $588

58 Dodge Custom Royal 4-Door Sedan
Automatic, radio, power brakes, steering. Reg. $895. SUCCESS SALE PRICE ... $672

65 Meteor V8 Stand. Trans.
Custom radio, only 5,000 miles. Showroom condition. Cost new $3600. Reg. $2995. SUCCESS SALE PRICE ... $2682

61 Chrysler Windsor 4-Door Sedan
Automatic, radio, power steering, brakes, radio, 40,000 miles. Reg. $1995. SUCCESS SALE PRICE ... $1694

58 Chev Impala Convertible
Auto. trans., a rare one indeed. Reg. $1295. SUCCESS SALE PRICE ... $994

64 Chevy Nova Sedan
6-cyl. standard de luxe model. One owner case history car. Reg. $2195. SUCCESS SALE PRICE ... $1993

DEMONSTRATORS
SAVE UP TO $1400.00
Trade Any of These Cars on a New '66 Within the Next 8 Months with Only $100.00 Depreciation!
1 ONLY—Demo. Chrysler New Yorker Town Sedan
1 ONLY—Demo. Chrysler Newport

BRAND NEW!
1 Valiant Signet 2-Door Hardtop
2 Valiant Convertible V100 and V200
2 Valiant Custom V200 Sedans, V8 Auto. Tr.
1 Dodge Polara 880 4-Dr. Sedan, V8 Auto. Tr.
2 Dodge Polara 440 Sedans
1 Monaco Hardtop V8, 4 on floor.
1 Polara Sedan, 6-Cyl., standard transmission.

SPORTS CARS
SAVE UP TO $450.00
66 Triumph TR 4 A Brand New
66 Spitfire Brand New
66 Triumph 1200 Convertible Brand New

NO MONEY DOWN
Only $4.50 Per Week Buys Any One of the Following Cars—

56 Ford Wagon, Full Price	$284
57 Ford Wagon, Full Price	$366
54 Hillman, Full Price	$178
59 Rambler 2-Dr., Full Price	$444
55 Pontiac 2-Dr. Hardtop, Full Price	$465
56 Plymouth, Full Price	$271
41 Studebaker, Full Price	$76
55 Cadillac, Full Price	$453
58 Consul Convertible, Full Price	$461
55 Consul, Full Price	$281
50 Studebaker Lark, Full Price	$457

TRUCKS

65 Fargo ½ Ton Pickup Swept Side 8' box, West Coast mirrors, whitewalls. SUCCESS SALE PRICE	$2090
58 Willys Jeep Wagon SUCCESS SALE PRICE	$495
58 International ½ Ton Pickup, SUCCESS SALE PRICE	$795
56 Dodge ½ Ton Pickup, SUCCESS SALE PRICE	$795
56 Ford ½ Ton Pickup, SUCCESS SALE PRICE	$445
55 Ford ½ Ton Pickup, SUCCESS SALE PRICE	$395
57 Ford Sedan Delivery, SUCCESS SALE PRICE	$495

BUYER BENEFITS!
• All Cars Winterized
• Written Warranty
• Free Exchange
• Bonded Salesmen
• Top Allowance for Your Car
• Immediate Delivery
NO MONEY DOWN
First Payment Mid-March

BRING NO MONEY — 100% FINANCING
On Sickness, Accident and Life Insured Contract
National Motors Ltd.
819 YATES STREET "For Over Half a Century — the Most Trusted Name in the Automobile Industry" EV 6-8174
IMPERIAL, CHRYSLER, DODGE, CORONET, CHARGER, VALIANT, BARRACUDA, DODGE TRUCKS

TANDREW WHITE WITH HIS V SAFETY DEVICE

HARNESS RECOMMENDED

Seat Belts Claimed Unsafe

LEE, N.H. (AP)—A retired millionaire who has devoted years to studying auto safety says the regular seatbelt installed in cars "has no protective value."

Andrew J. White, 60, says that in many instances a regular seatbelt "reduces the chances for survival in a traffic accident."

"The seatbelt leaves the head, the most vulnerable part of the anatomy, to act as a sledge-hammer against the windshield and dashboard," said White in an interview.

White recommends instead a harness which he designed and says "is far superior to a regular seatbelt."

Wearing one, he drove a car at 50 miles an hour into a two-foot-thick brick wall and was uninjured.

The harness is a v-shaped yoke attached to the roof of the car.

White said it can be fastened in three seconds. "First you put on the lap strap, release two clips that hold the harness near the sun visors and attach the clips that hold the harness near the sun visors and attach the clips onto the strap."

White, who is president of the motor vehicle research of New Hampshire Incorporated, designed the harness to include a seatbelt, a shoulder strap, and a head sling. He said more than 10 years of study of actual accidents and numerous tests performed by his non-profit firm proved the harness is the best safety device available.

'Crash Not Caused' By Faulty Component

LONDON (CP)—The British government said today a detailed investigation had shown British Motor Corporation front-drive car was not caused by a structural failure.

Transport Minister Barbara Castle told the House of Commons:

"I hope that this detailed investigation and conclusion reached will relieve any anxiety felt by owners and drivers of the front-wheel cars using this component (a constant velocity joint)."

A suspicion that a part failure had caused a fatal crash had stirred up a metal fatigue scare and worried millions of motorists around the world who own front - drive BMC cars.

Experts of the BMC and the transport ministry had examined the Austin 1100 car involved in the crash and found that the impact of the accident broke the car's constant velocity joint.

SWEEPSTAKE BILL AGAIN PROPOSED

'Ray of Hope . . . For That Pot of Gold'

By JOYCE FAIRBAIRN
Times Ottawa Bureau

OTTAWA—A hospital sweepstakes board allowing the federal government to legally control lotteries in Canada was proposed Thursday by Alberta Conservative Jack Horner.

In a private member's bill, the member from Acadia gave the annual lotteries question a new twist by urging that the federal government be allowed to give a charter for such a board.

Most previous bills, which are invariably introduced in each session of Parliament, have specified that the provinces be given the authority to legalize their own lotteries.

As the entire question would involve an amendment to the Criminal Code, a move which traditionally would be made by the government, these private bills have never been passed.

BENEFIT HOSPITALS

Horner's proposed board would start out with two or three sweepstakes a year. It would ensure that money spent by Canadians on such activities would be redirected with a minimum of expense to the provinces for the benefit of hospitals.

The division of profits would be made according to the population of the provinces.

Horner, in an interview, suggested that sweepstake tickets could be purchased in the post office the same way as postage stamps.

Canadians could gamble as much as $1 per person with the government netting more than $5 million a year "or possibly $10 million," Horner said.

He argued that a person who is tied to a routine job in Canadian society "feels that a sweepstake is his one chance, his one ray of hope of obtaining the pot of gold at the end of the rainbow."

90 PER CENT FAVOR STAKES

Horner estimated that as many as 90 per cent of Canadians would favor legalized sweepstakes.

"The party that accepts national sweepstakes in its political platform will be rewarded with more votes because of it," he predicted.

He added that churches are "one of the biggest lobbyists" opposed to this, but if Canada as a whole does not accept the principle of legalizing lotteries, "Quebec will be given the right to have their own."

"I am opposed to this and, if nothing else, this bill is the lesser of two evils," said Horner.

Noting that the federal government now polices and supervises racetracks in Canada, he said a national sweepstakes board would be quite feasible and would give all Canadians a chance to do legally "what most are doing illegally."

His board would be composed of three members appointed by the cabinet, and would be the responsibility of the minister of finance. The capital, divided into 100,000 shares at $50 each, would be issued to the minister and the organization expenses would be financed by a loan from the Indistrial Development Bank.

The money involved would be used for the promotion of Canadian welfare, "rather than dissipated in large part for the benefit of promoters and, in many instances, persons outside Canada."

Named Director

VANCOUVER (CP) — J. J. Allman of Victoria has been appointed associate executive director of the Catholic Children's Aid Society and will take over directorship sometime this year.

WHO HAS BEST PARKING?
THE COLOON MOTOR INN
Dine and Dance Nitely
DOUGLAS at HILLSIDE
★ Complete Hotel Facilities
★ Ample Free Parking
★ Payroll Cheques Cashed

SKI MT. BAKER
THIS SUNDAY
FEB. 20
OTHER SKI PARTIES
Feb. 21, Mar. 6, 20
RETURN FARE $9.50
For reservations and information call
VANCOUVER ISLAND COACH LINES
385-4411

GEORGIA PEOPLE *caring about you*

People, like Mary Nelson, make the difference at the Georgia Hotel in Vancouver.
Mary is the charming hostess to breakfast early birds, luncheon guests and evening diners in the Coffee Garden . . . a corner of the Georgia specializing in good food at sensible prices. Like all Georgia people, Mary has a watchful eye on your comfort. Georgia people care. Rooms at the Georgia reflect this attentive care—the beds are longer than usual, there's seven channel cable TV and just outside the door—free ice! The Georgia is right in the centre of town—there's a convenient parking garage, too. Next time you're in Vancouver, stay at the Georgia—where people, like Mary, make the difference.

GEORGIA HOTEL,
VANCOUVER, B.C.

HOTEL CORPORATION OF AMERICA
AND
WESTERN INTERNATIONAL HOTELS
ONE WORLD OF FINE HOTELS
Reserve through your travel agent or Telex 004-5482. Our other distinguished Canadian hotels include: Bayshore Inn, Vancouver; Imperial Inn, Victoria; Calgary Inn, Calgary; Charter House, Winnipeg.

There's something special about
Seagram's
SPECIAL OLD

This advertisement is not published or displayed by the Liquor Control Board or by the Government of British Columbia

new yorker

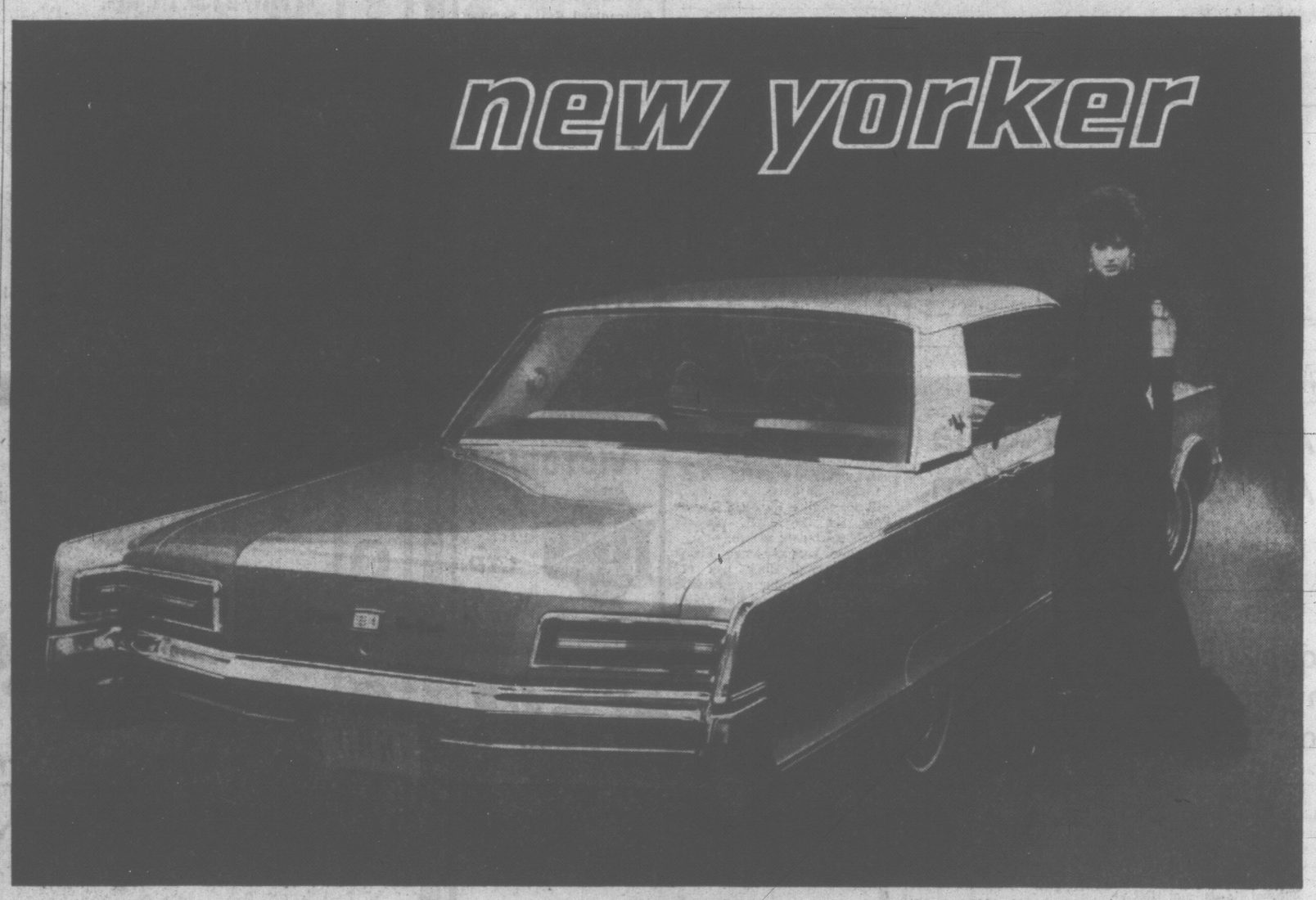

powerful new Chrysler personality

New Yorker — the embodiment of everything the name Chrysler stands for. Handsomely styled on the grand scale, luxuriously upholstered, powered by the largest displacement engine in Chrysler history — the flashing 440 TNT V-8. New Yorker has a distinctiveness, a style, a quality, a reputation that is shared by no other car. And it offers an exclusive range of optional luxury features, Tilt-a-Scope steering wheel, the Safeguard Sentinel Light System, 6-way power seats, the Auto Pilot, and many more. New Yorker, the high-powered luxury car by Chrysler. Quality you can rely on. Drive it soon.

Sport 300 2-Door Hardtop

move up... enjoy the CHRYSLER way of life

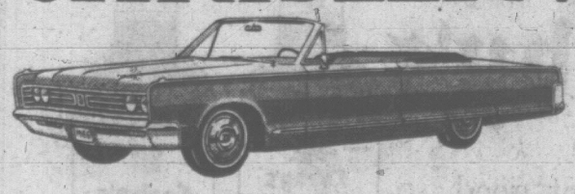

Windsor Convertible

CHRYSLER CANADA LTD.

5-YEAR—50,000-MILE POWER-TRAIN WARRANTY

Dependable USED CARS
National Motors (Victoria) Ltd.
819 YATES STREET,
VICTORIA, B.C.

Ensign Chrysler Plymouth
1061 YATES STREET
VICTORIA, B.C.
Top Quality USED CARS

Charge Laid In Death Of Child

Colwood RCMP have laid a dangerous driving charge against a woman truck driver in connection with the death of a seven-year-old girl Monday.

Killed was Betty Ann Walker, daughter of Mr. and Mrs. Norman Walker, 3957 Happy Valley Road.

Charged is Florence Evelyn Stolth, 50, of Milne's Landing.

The mishap occurred as the tot alighted from a school bus parked across the road in front of her Happy Valley Road home.

CARRYING VALENTINES

She was apparently rushing to her home to show her mother valentines she received at Happy Valley elementary school that day.

Cards were streewn near her body which was found at the rear of the school bus.

An inquest which opened Thursday night was told the tot died of a multiple spinal fracture and internal injuries.

The accident took place at 3:35 p.m. and she was pronounced dead at 4:05 p.m. at St. Joseph's Hospital.

HEART MASSAGE

External heart massage failed to bring her back to life when she reached the hospital.

Because a charge has been laid in connection with the death the inquest will continue at the discretion of the attorney-general's department.

Only medical evidence was introduced Thursday night. If the inquest is continued it will resume Feb. 28 at 7:30 p.m. in Victoria Law Courts, 805 Burdett.

Faulty Gun Aided Escapers

KINGSTON, Ont. (CP)—Warden Fred Smith said Wednesday plans to prevent a breakout from nearby Collin's Bay penitentiary last week went awry when one guard's rifle didn't fire and another guard didn't shoot in time.

Three of the four prisoners who escaped have been charged with rape and attempted murder. They were recaptured Saturday. The fourth man was caught shortly after the escape.

John Eaton, 25, of Toronto; Thomas Brydges, 18, of Elmira; Harold Dankwardt, 20, of Kitchener, and Thomas Fuhrmn, 19, of Kitchener, raced to freedom through the prison gate Wednesday in a prison truck.

Mr. Smith said an armed guard who was staked out in a surveillance car off the penitentiary driveway failed to fire at the fleeing truck immediately. He got out and held up his hand like a policeman stopping traffic, then fired his .38-calibre revolver at the truck's tires.

But he said the chief factor in the escape was excess grease on a tower guard's rifle. This prevented firing of two cartridges. The weapon fired on the third attempt but by then the prisoners had escaped, Mr. Smith said.

BRIDGE RESULTS

Winners of the allmasters duplicate bridge club's weekly game played Thursday at Broughton Club Rooms were: 1. Earle Dye and Les Isaacson; 2. Gwen Graham and Freda Small; 3. Dorothy Mulcahy and Pansy Raymond; 4. and 5. (tie) Ron Smith and Glen MacDonald, Florence Curran and Egerton Robertson.

Winners of the junior game were: N/S: 1. Babs Harris and Agnes Tipping; 2. Gladys Cropp and Kay Clark; 3. Percy and Florence Edwards; 4. and 5. (tie) Doris D. Amico and Bill Lamb, Roy Vaillancourt and Frank Willott.

E/W: 1. Frank and Phyllis Christian; 2. Joan Mitchell and Judy Langstaff; 3. Ed Harris and Robert Tipping; 4. Cliff and Addy Weatherhead; 5. Pete Herold and Sue Kelly.

Course In Worship

More than 90 men and women representing 21 different church congregations attended a study course in worship at St. David-by-the-Sea, Cordova Bay, on Sunday, Monday and Wednesday this week.

The course, sponsored by the Anglican Diocesan Board of Religious Education, will continue Sunday at 7:45 p.m.

Sands
Funeral Chapels
Victoria
EV 3-7511
Sidney
656-2932
Colwood
GR 8-3821

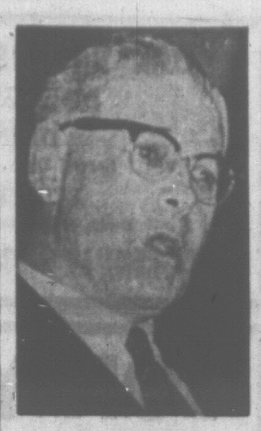

HOLYOAKE
. . . but not much

N.Z. Chief Admits Viet Trade

WELLINGTON (AP) — Prime Minister Keith J. Holyoake today confirmed reports that New Zealand is trading with North Viet Nam.

But he denied this trade could in any way assist Communist aggression against South Viet Nam.

Holyoake told a press conference: "On inquiry I find that any New Zealand goods which find their way to North Viet Nam could not have been considered to help the Communist regime to sustain in any way its aggressive policies against South Viet Nam.

"If this were so, the government would not hesitate to take speedy action to prevent such a development occurring."

Holyoake said New Zealand exports to north Viet Nam almost solely inedible tallow.

In the year ended June, 1965, this trade amounted to $13,655, he said.

Jailed For Vagrancy

Frank Ellis, no fixed address, was sentenced to two months in jail in central court Thursday when he pleaded guilty to vagrancy.

FOR COURAGEOUS EFFORTS DURING CALIFORNIA FLOODS

Canadian 'Copter Pilot Awarded Medal

HONG KONG (AP) — The United States today presented the U.S. Coast Guard commendation medal to the parents of a young Canadian helicopter pilot who was killed after helping rescue 13 persons in the California floods of 1964.

Sub - Lt. Alien Leonard Alltree, Royal Canadian Navy, was flying as an exchange co - pilot with the coast guard on rescue operations along the Ell River in northern California.

His helicopter had rescued 13 flood victims and was bringing out three more on an after-dark flight when it crashed at Arcata, Calif. All aboard were killed.

Alltree was 24 at the time and had served with the Royal Canadian Navy at Shearwater, N.S., before becoming an exchange pilot with the U.S. Coast Guard.

The coast guard medal and citation commending his courage, initiative, and devotion to duty was presented by U.S. Consul-General Edward Rice to his parents, Mr. and Mrs. Leonard Alltree of Hong Kong.

THIS IS MURRAY DALE
INVITING YOU TO TUNE

Sunrise Club ..... 6 a.m. Mon. - Fri.
Breakfast Show ..... 7:30 a.m. Mon. - Fri.
Percy Faith Presents.... 12 noon Mon. - Fri.
Today's Vocalist ..... 1 p.m. Mon. - Fri.

ON
RADIO CJVI

DOMAN'S Building Supply Centre
FIRST AGAIN!
To Recognize Victoria's Needs
With a CARLOAD SALE OF
Top-Quality Roofing Materials

210-lb. Heavyweight Asphalt Shingles
PRICES SLASHED!
$10.95 PER SQUARE

Now is the time to re-roof your home, after the heavy rains of winter. If your existing roof is over 15 years old, chances are that some repair work is needed. Often it is less costly and a wise investment choice to completely re-roof. You then will have the assurance of a trouble-free roof for many years to come. Doman's, through their carload purchasing, can offer these heavy-weight 210-lb., 3 in 1 square tab shingles at a fraction of normal cost. Buy now! And save as much as $4.00 per square.

Covering 100 sq. ft.

CARLOAD PRICES ALSO ROLLED ROOFING

The same fantastic savings are offered on rolled roofing, for your garage, shed or summer cottage.

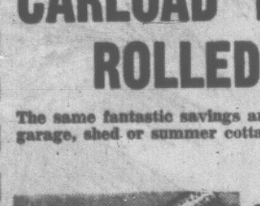

90-LB. SLATE SURFACED Red, Black and Green
Regular $6.45 roll — CARLOAD PRICE $4.95 roll

55-LB. SMOOTH SURFACED
Regular $4.95 roll — CARLOAD PRICE $3.65 roll

45-LB. SMOOTH SURFACED
Regular $3.85 roll — CARLOAD PRICE $2.95 roll

ALL ROLLS WILL COVER 100 SQUARE FEET

- Use your Doman Revolving Account with low monthly payments
- Doman's will supply Skilled Roofing Technicians for a complete top quality job
- Phone now for a Free Estimate

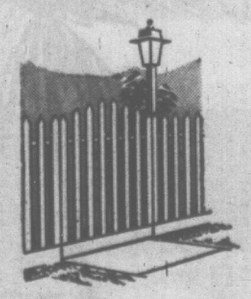

PICKET FENCE SALE
GOTHIC SHAPED PICKETS
LOOK AT THESE OUTSTANDING FEATURES

Yes, Doman's have done it again! Given you a complete pre-cut quality picket fence for the lowest possible price. Fence package includes 4" x 4" cedar posts — 2" x 4" rails, 1" x 3" smooth cedar gothic pickets — galvanized nails and free post preservative. Also free loan of post hole digger. See this attractive fence on display. Imagine 100 feet of fence for only $39.00 (10-foot increments).

SALE PRICE 39c Running Foot

DOMAN'S
GIVES YOUR HOME A TRIM, WELL-KEPT LOOK!
"CROSS OVER THE BRIDGE"—POINT ELLICE BRIDGE ON BAY STREET
280 BAY STREET
STORE HOURS: 8:00 a.m. to 5:30 p.m. Daily Friday, 8 a.m. to 9 p.m.
FREE COFFEE FRIDAY AND SATURDAY
Phone Now EV6-2151

A NEW FASHION IN MODERN RETAILING
WOOLCO
COAST TO COAST

WEEK-END SPECIALS

OPEN 'TIL 10 P.M.
MONDAY TO SATURDAY

HONDA BOOTS
Top favorite with the swinging set. Styled for the teens in white vinyl with zipper. Available in all white or with black trim. Sizes 4½ to 10..... 5.99/6.99

YARDLEY'S SOAP
Available to you in attractive three-cake packages. Choose from a wide variety of fragrances. Regular value of 1.75 value now only..... 1.35

MEN'S NEVER-PRESS CASUAL SLACKS
Koratron and Scotchgard treated slacks made of 65% Terylene and 35% cotton. These pants never need ironing. Available in slim hippers and regular cut. Colours of beige, light blue, pewter, black and olive green. Sizes 30-44. Regular 8.95 ..... 7.87

DANBY FRY MASTER
Enjoy delicious deep frys and savory casserole dishes in your fully automatic cooker-fryer. Made of sturdy aluminum with easy-to-clean glass top. Regular 10.99..... 9.96

LAUNDRY HAMPERS
Keep clothes tidy while they're waiting for wash day in a smart hamper in brown, pink, turquoise or yellow. 24" deep, 12" opening. Includes lid. Regular 2.44..... 1.86

TEFLON FRY PAN
Scour-free cooking ahead with an all-aluminum fry pan with wonderful Dupont Teflon finish. Won't stick—won't scorch. 8" diameter. Regular 1.88..... .99

SEWING TRAYS
The Dritz Sewing Tray is the only tray with a built-in pin cushion and special compartments for bobbins. Convenient storage for all your sewing odds and ends. Regular 1.00 value..... .89

PINKING SHEARS
High quality steel construction for the seamstress who likes the best. Give your garments neat, smooth lines. Regular .72..... .49

ALARM CLOCKS
Made by Westclox in Canada. These attractive clear-face alarm clocks are precision made by skilled craftsmen. Regular 2.87..... 1.99

SLEEPING BAGS
High loft wool insulation with red kasha flannel lining and rugged Ranch Denim outer cover. Features full zipper closure. Measures 72"x73". Reg. 7.95 quality..... 5.97

BEAVER MIXED NUTS
Big one-pound bag of delicious mixed nuts. The perfect party treat. Cashews, Brazils, Walnuts, Peanuts, Pecans— all your favourites. Reg. .96..... .65

HOLLAND FLOWER BULBS
Daffodils, tulips, iris, gladiolus, dahlias, crocus and many more. Guaranteed to grow. Just in time for Spring. Reg. .59 to 1.25 quality. Buy now and save. Per pack..... .43 to .93

TROPICAL PLANTS
Brighten and beautify your home with lovely and decorative tropical plants. A wide selection to choose from. Buy now and save. Reg. 3.49..... 2.86

NYLONS
Guaranteed first quality seamless mesh nylons in lovely seasonable shades of Spark 'o' Spice and Tender Beige. Regular 2 for 1.00..... 3 for 1.00

FLUSH A BYES
Completely disposable diapers protect your baby from rash. Perfect for travel or at home. Softer than cloth—more absorbent. Infant and Toddlers. Reg. 2.49 value, Pack 2.15

PUDDLE PANTS
Keep your little ones dry and warm in the wet Spring weather. Good looking nylon-poplin with rubberized inner facing. Waterproof and windproof. Sizes 3 to 6. Reg. 1.95 value 1.44

SHIFT INTO SPRING
Bright and pretty ladies' cotton shifts in a rainbow of lovely shades and patterns. Spring is on the way! Sizes 10 to 18. Reg. 2.50 quality..... 1.94

FAMILY ALLOWANCE CONTEST
Cash your Family Allowance cheque at Woolco Stores. You could be the lucky winner of a 50.00, 30.00 or 20.00 gift certificate. Watch our ads in The Colonist or Times for the names of the lucky winners.

STORE HOURS:
Monday to Friday—10 a.m. to 10 p.m.
Saturday—9 a.m. to 10 p.m.
Town & Country Shopping Plaza

TISDALLE CHARGES:

'Debt Write-Off Won't Relieve Pain of Death'

John Tisdalle (SC—Saanich) sharply criticized five government departments Thursday night in the legislature.

He peppered:

Public works department for failing to show signs it will build a promised 400-bed hospital in Saanich for retarded children;

Highways department for dragging its feet on widening Patricia Bay Highway and construction of an access 'ring road' for University of Victoria;

Foresty department for threatening to quarantine Vancouver Island nursery stocks of balsam trees;

Education department for not bringing down the teacher-pupil ratio in classrooms.

Finance department for not exempting plastic roll sheeting used by farmers from the 5 per cent sales tax.

"I think the premier has brought down a 'go' budget but we're going to require a go-go ministerial administration to carry it out," he concluded.

Mr. Tisdalle recalled he has fought for two years for construction of the promised retarded children's hospitals.

"But as far as I can gather from my research (of budget estimates and conversations with officials) there is very little likelihood of our having a retarded, mental and handicapped children's home here on this Island," he said.

Parents have phoned him in desperation recently asking if it was worth hoping or whether they should seek admission for their youngsters to the Woodlands institution in New Westminster.

Sympathy Doesn't Heal Wounds

Although Works Minister Chant is sympathetic, "sympathy doesn't heal the wounds of these children and their parents," he said.

"I think the parents have held their breath long enough and it is most necessary we have these facilities here soon."

Mr. Tisdalle criticized the budget's proposal to use $37 million of the tax surplus to wipe out B.C. Ferry Authority debt when the highway leading to Swartz Bay terminal can't properly handle present traffic and is causing numerous tragedies.

The debt write-off "is not going to relieve the pain of one parent bereaved by that highway," he said.

"This morning a young boy was the latest victim — a twisted bicycle and the boy almost as bad."

(He was referring to nine-year-old Kim Lucas who suffered a broken leg in an accident on Pat Bay Highway at Sayward.)

"This little lad is in the condition he is tonight in hospital because the highway won't handle its traffic."

He said less than 10 per cent has been spent of the $2 million widening promised last session.

"Promises are not sufficient to save lives. We need money spent there and it should be done this year."

Mr. Tisdalle said the University of Victoria, Saanich council and himself have been pressing the highways department to start building the $600,000 first phase of the ring road for the campus, between Ruby and Sinclair.

Unable To Get Any Information

"But I'm unable to get any information from the department on what is proposed to assist in this," he said. "I would hope the minister will take the prodding and see that access is provided to this university.

"It is a necessity if Finnerty Road is to be closed as planned in 1967."

Mr. Tisdalle said farmers are buying large quantities of rolled plastic sheeting as one of the methods of preventing the spread of golden nematode infestation and it was time the finance department recognized it as an agricultural supply so it could be exempted from sales tax.

He also criticized the forestry department which he said is preparing a proposal that would ban shipment of balsam trees from here as a method of preventing spread of the balsam wooly aphid to the interior forests.

Mr. Tisdalle said this will hit local nurseries hard, destroying the value of their present balsam stocks without preventing the aphid's spread because many stands of balsam in this area and others are extremely infected.

The ratio of pupils to teachers is too high and should be cut as a method of combating juvenile delinquency if nothing else, he argued.

"Pupils just can't get individual contact with the teacher" in present classrooms and this discourages learning and good behaviour.

HALL TAXATION BILL GETS SECOND READING

The legislature gave second reading—approval in principal—Thursday to a government bill aimed at removing property taxation on community halls and approved community groups in unorganized territory.

Premier Bennett, who introduced the Taxation Act amendment bill, said he hoped municipalities would follow the "government leadership" and give similar exemptions.

(Victoria city for years has paid the taxes for a long list of charitable and community organizations).

The premier indicated the amendment will apply to community halls, non-profit groups who operate summer camp facilities, picnic grounds, rehabilitation centres and similar facilities.

Senator Dies

QUEBEC (CP)—Liberal Senator Paul Henri Bouffard, a director of a number of industrial and commercial firms, died suddenly in hospital Wednesday night at the age of 70.

PROMOTED to full lieutenant is Michael E. Heppell of Victoria, who recently completed an officers' training course at Work Point Barracks. Lt. Heppell, an employee of the Victoria fire department, has been associated with the Canadian Scottish Regiment since 1958.

MBE WINNER

Rites Today For Veteran Of Red Cross

Funeral services were to be held in Christ Church Cathedral today for Mrs. Beatrice M. Dawson-Thomas, 95, who died Wednesday in hospital.

Born in Harpford, Devon, Mrs. Dawson-Thomas arrived in Canada in 1922 with her husband and daughter. Her husband died in 1936. She and her daughter Winnifred moved to Victoria in 1944.

Mrs. Dawson-Thomas was an active member of the Red Cross for 56 years. As Commandant of Somerset 14 Detachment of the British Red Cross from its formation in 1909, she was in charge of the Minehead Red Cross Hospital for wounded in the First World War. For her work she was awarded the M.B.E.

While in Duncan she organized an emergency hospital in the Guide Hall. She remained active as a Red Cross worker after arriving in Victoria.

She was an active member of the Cowichan Chapter I.O.D.E.

She is survived by her daughter at home, 951 Fairfield Road.

Witnesses Protest Blood Rule

TORONTO (CP)—Ontario will probably adopt the British view that doctors need not resort to the courts for permission to use blood transfusions where parents object, Attorney-General Arthur Wishart said Wednesday.

He was commenting in an interview on a statement by Health Minister Kenneth Robinson in the British House of Commons that hospitals have been told to rely on the clinical judgment of the consultants concerned after full discussion with the parents.

The report drew an angry objection from Toronto lawyer Glen Howe, who has represented Jehovah's Witnesses in court. The Witnesses object to transfusions on religious grounds.

Mr. Howe said 16,500 die each year in the United States alone by blood transfusions that go wrong. Canadian doctors who adopt the British view stand a good chance of facing legal action, he said.

IS IT UP TO THE CHURCH?

Bitter Poetry Follows Protest Against Welfare

Premier Bennett and leaders of an 82-citizen delegation seeking more welfare facilities for children summed up a meeting Thursday in contrasting terms.

And David Barrett (NDP—Dewdney) expressed his feelings about Welfare Minitser Black in poetically bitter terms in the legislature.

"It was a very interesting discussion and I'm confident that good will come out of it," said Premier Bennett who joined Mr. Black in receiving a submission from the group.

The leaders were more pessimistic of government action.

Said Mrs. Margaret Gilmaster, spokesman for the 32 persons from the Vancouver area:

COMMUNITY JOB?

"He listened and wanted to hear from everyone, then suggested that church ministers should ask their congregations to take in foster children because the community should look after its children."

Mrs. Ann Smith, publicity chairman for the Emotionally Disturbed Children's Association, and spokesman for the 46 persons from this area, added:

"We have had a lot of promises from the welfare minister, including a hospital for disturbed children, treatment centres and improved psychiatric treatment facilities at Brannen Lake.

"They were supposed to have broken ground for the hospital on Lee Avenue in December, then January. But they're still going around with a tape measure."

The hour-long meeting was a follow-up to a Dec. 20 session with Mr. Black which has since seen charges that at that time he told the group's leaders that children were second to forests in importance to the province.

The minister has denied the allegation, Mr. Barrett told the house, "but I've heard similar statements from the minister myself."

He read a poem he had composed about it, sarcastically entitled "The Black Forest":

"I think that I shall never see
"A child as lovely as a tree
"However parenthood be planned,
"No child can match productive land:
"A child just sits and costs all day
"But trees lift leafy arms and pay.
"A child with hungry mouth and eye
"Makes saving difficult: We try
"To draw the line between devotion
"And rather over-priced emotion
"As firmly as we can—Alack!
"The future may indeed be Black.
"I'll gladly rank a son or daughter
"Ahead of coal or fish or water,
"But valuewise, a child, of course,
"Is just our second-best resource."

250 Publications Termed 'Obscene' By Quebec Board

QUEBEC (CP) — Twenty-seven area police chiefs have received a list of 250 publications judged "obscene" by the Quebec Cinema Censor Board. Chief Fernand Lapointe of Suburban Ste. Foy said here Thursday.

The chief is president of the Quebec District Police Chiefs' Association. The association has formed a committee to submit publications to the censor board, which are deemed "immoral."

No date has been set for resumed seizures of the books, but Chief Lapointe said the 27 members of the association will strike in unison, all on the same day at the same hour.

The crackdown began in January.

OAK BAY BEACH HOTEL
DINING ROOM
DINNER
Served Daily, 5 to 9 p.m.
LUNCHEON
Daily, 11:30 a.m. to 2:30 p.m.
1175 BEACH DRIVE 383-1137 for Reservations

JON YORK
AT ELDON'S
FEB. 18 - 19
1417 - B Government St.

ENJOY A NIGHT ON THE TOWN!
EAT BEFORE THE SHOW — SPECIAL PRICES
COACH and FOUR
BASTION SQUARE
★ DINING AND DANCING NIGHTLY ★
Friday and Saturday — Reg Stone and Bruce Dutton
Luncheon.....11:30 a.m. - 3:00 p.m. Daily
Dining.....5:00 p.m. - 12:00 p.m. Daily
CLOSED SUNDAY
RESERVATIONS - 388-5832
FREE PARKING
At Yates Street and Langley during Bastion Square renovations

Amity Singers
Presents
A Concert of Folk Music
Directed by RODNEY WEBSTER
McPherson Playhouse
Feb. 25, 26, 8:30
Tickets: $1.50, $1.00 Students: $1.00, 75c

OAK BAY MARINA RESTAURANT
the utmost in dining pleasure and dancing
A picturesque view of the ocean and windswept shores of the surrounding islands lend a pleasing atmosphere . . . where specially selected dishes . . . combined with the celebrated dancing music of Beven Gore-Langton blend in to make it both an enjoyable and relaxing evening . . . one you will never forget.
IT'S THE "GALLEON ROOM"
For the Ideal
BUSINESSMEN'S LUNCHEON
Try Our KOSHER Corned Beef SANDWICH — 85¢
OAK BAY MARINA RESTAURANT
In the Oak Bay Marina on Beach Drive
For Reservations Phone 386-7222

Will the Laird allow his single malt whisky to marry?
The Laird's pride and joy is a rare malt whisky his family has been distilling for generations, deep in the Scottish highlands.
It's one of the 42 different whiskies that are expertly blended to create Ballantine's Scotch. Once blended, these whiskies are allowed to mingle, or "marry", in oaken casks for a period of years.
It's a natural process. And it's the only way to impart the mellow smoothness and authentic flavour that is Ballantine's.
Most whiskies are made this way. But with some, it's a marriage of convenience.
The Laird would have none of that.
His whisky, and the others that go into Ballantine's, are made for each other.
You might even call it a love match.
Your first sip of Ballantine's will tell you what marriage is all about.
Ballantine's
This advertisement is not published or displayed by the Liquor Control Board or by the Government of British Columbia

HOLYROOD HOUSE
Excellent cuisine in the truly Scottish atmosphere of the SIR WILLIAM WALLACE ROOM
SUNDAY SMORGASBORD
5 p.m. to 8 p.m. Reservations Phone 382-8833
2315 McBRIDE AVENUE
Two Minutes Drive Up Douglas From Centennial Square

NOW OPEN FRI. AND SAT.
THE PINK PANTHER NITE CLUB
This week by popular demand the fabulous JOHNNIE MARTIN
★ PLUS SPECIAL ADDED ATTRACTIONS
Don't miss this great show — Victoria's Only True Nite Club
★ PLUS LIVE MUSIC TO DANCE TO
1037 VIEW ST.
For Res. Phone 386-7131 or Phone 383-6551
Couples Only 11:30 p.m. - 3 a.m.

ESQUIMALT SPORTS CENTRE
Saturday
10:30 a.m. TINY TOT SKATING (Parents Welcome)
2:00 p.m. PUBLIC SKATING
8:00 p.m. PUBLIC SKATING

For an Evening of
DINING
PLEASURE
The
TALLY-HO
Proudly Presents
NED JOHL
Smooth Song Stylings
with
DAVE FOSTER
At the Piano
SAT., FEB. 19, 26
7 - 10 P.M.
Dining Room Open
5:00 - 10:30 p.m.

BEST FOOD 'N FUN DEAL IN TOWN
Sing Along and Dance in the
COLONIAL ROOM
With Jack Foyer and His Organ
$1.49 SPECIAL MENU
8 p.m. to Midnight
Friday and Saturday night
Regular Dining Menu 5:30 p.m. to 11 p.m., featuring sizzling steaks from the Char-glo broiler, Roasts, Seafoods.
SUNDAY DINNER, 5 P.M. - 8 P.M.
COLONIAL INN
270 GOVERNMENT ST.
"In the Parliament Buildings Area"
FREE PARKING EV 4-7151

escape to Calypso Country
club calypso
Jet South to the Caribbean Sun by Air Canada!
Soft, steel band music, exciting native dances, appetizingly different food—there's a whole new world of places to see, things to do and people to meet under the brilliant Sun in Calypso Country! It's the place to go this winter—and AIR CANADA's new, strictly-for-fun "Club Calypso" jet flights are the way to get there. Get details of this enjoyable service when you talk to your Travel Agent about an all-inclusive Package Vacation in the Sun, island-hopping opportunities and our Fly Now—Pay Later Plan. Or call us at EV 2-5141
Ask about Air Canada's special Air/Sea vacations this winter!
AIR CANADA OFFERS ONE-AIRLINE SERVICE TO:
BAHAMAS (Nassau/Freeport) $299 return
BARBADOS $466 return
JAMAICA $349 return
TRINIDAD & TOBAGO $468 return
ANTIGUA $410 return
FLORIDA (Tampa/St. Petersburg) $299 return
All fares shown are 21-Day Economy Excursion Return and are effective Dec. 16, 1965 — Apr. 14, 1966.

AIR CANADA

FOR LIBRARY BOARD

City Responsible For All Books

Victoria's finance committee Thursday approved a draft agreement which would see the establishment of an Inter-municipal Library Board.

City solicitor T. P. O'Grady told the committee that the joint board would be responsible for the operation of the main branch of the library and would also administrate any branches opened in surrounding municipalities.

If the agreement is approved by respective councils the integrated board will assume duties immediately.

Under the agreement Victoria would provide books for branch libraries but the building or renting of suitable branch headquarters would be the responsibility of the municipality concerned.

Mr. O'Grady said the city library had enough books on hand to stock branch libraries.

"The books used and any books purchased in the future become and remain the property of the city," he said. "This isn't quite as one-sided as it sounds for if the board were ever dissolved the books would undoubtedly remain in the branch in question."

The finance committee also approved a $50,000 grant to the Victoria Visitors Bureau.

The same amount was granted last year.

The cost of consolidating city bylaws and binding them for the first time between hard covers came to $6,491.

The city's finance committee approved payment of the bill at their regular meeting.

Ald. Lily Wilson said the publication of the bylaws in book form had been a great boon to aldermen.

Copies of the bound bylaws can be purchased at a cost of $30 a copy.

When the Left Handed Golfers Association holds its first international tournament in Victoria this summer the week of play will be designated "Lefty Golf Week".

Mayor A. W. Toone said he had been most impressed by the amount of work done by the association in promoting their tournament and Victoria.

"They have already distributed 50,000 brochures across the United States and Canada," he said. "I would be very pleased to encourage them by designating the week of play 'Lefty Golf Week'."

300,000 HIT BY FLU BUG

LOS ANGELES (AP)—Aspirin, plenty of liquid, and rest was the mass prescription today for more than 300,000 bedridden Californians waylaid by a devastating Asian flu epidemic that raged throughout the state.

In Los Angeles, hardest hit by the three-day attack, eight parochial schools were closed because of a teacher shortage, and absenteeism ranged as high as 37 per cent. Public schools remained open.

HEAVY SECURITY

CANBERRA (Reuters)—Vice-President Hubert Humphrey arrived in this Australian city today from India more than an hour behind schedule.

Humphrey was met on arrival by Prime Minister Harold Holt, External Affairs Minister Paul Hasluck, and U.S. Ambassador Edward Clark.

Security precautions for the vice - president's arrival exceeded any ever seen in Canberra, including those for royal visits.

Famed Antarctic Explorer Dies

GREAT YARMOUTH, England (Reuters)—George Ross, in whose arms explorer Sir Ernest Shackleton died in 1922, has died at 76, it was learned today.

Ross, a survivor of Shackleton's last Antarctic expedition, made a cross for the explorer's grave in South Georgia, Antarctica, after he died aboard the ship Quest. Ross died at his home here.

After-Jail Treatment Lacking for Inmates

VANCOUVER (CP) — Peter Stein, assistant director of the British Columbia John Howard Society, said Tuesday Canada's treatment of ex-convicts is like a poor football coaching job.

Mr. Stein told a service club audience that not enough former inmates are being given after-jail care.

He said it is like a football coach who spends all week training his team, giving chalk talks and explaining strategy, only to be absent on the day of the big game.

Mr. Stein said the federal government spends about $45,000,000 a year to house prisoners while the parole service gets only $714,000.

He said jails which keep convicts from all but limited contact with the outside world are needed for only a small hard-core group of convicts.

He called for day parole programs, where a prisoner works outside the jail but sleeps inside, and closer supervision of ex-convicts.

Ex-Mayor Dies

KELOWNA (CP)—D. K. Gordon, 73, mayor in 1932 and 1933, died here Thursday. Mr. Gordon, born in Perth, Scotland, moved here in 1912 and was alderman from 1929-31.

DANCING
Cabaret Style Every
SATURDAY
In the spacious seaview room featuring the Island's finest maple floor
NEW UPHOLSTERED SEATING ADDS TO YOUR ENJOYMENT
Featuring Geo. Kracling's Famous 6-Piece Orch., commencing their 15th Year with
McMorran's
5100 CORDOVA BAY ROAD
$3 a Couple Res. 658-5453

What Are YOU Doing Saturday Night?
★ Are You Celebrating
A BIRTHDAY?
A WEDDING?
AN ANNIVERSARY?
★ Are You Entertaining Visitors?
★ Are You Just LOOKING FOR A GOOD TIME?
WHATEVER YOU'RE DOING YOU CAN DO IT BEST AT THE
Crystal Garden
DANCE
"THE PERFECT SPOT FOR ALL OCCASIONS"
This Week Only
Mary Grant
JOINS
The Ambassadors
Reservations please, EV 3-2522

Century INN
The Inn on Centennial Square
Featuring
THE PERSIAN ROOM DINING LOUNGE
Friday: Fred Usher Strollers
Saturday: The Honeycombs
Use Our Free Magic Carpet Parking Service
Drive up to the Canopy, your car is parked by a genial Genie.
Reservations 383-1151

DANCE
SATURDAY NIGHT
By Candlelight at the
CARLTON
Catering for Wedding Receptions, Banquets and Private Parties
For Reservations Call
388-5324 ● EV 4-2795

NOW SHOWING
M-G-M presents MARGARET RUTHERFORD in "MURDER MOST FOUL"
Adults $1.00 Students 75c Children 35c
Complete Shows at 7:00 and 9:00, with Added Shorts, and Cartoon.
FAX Cinema

Atlas
LAST 2 NIGHTS!
Audrey Hepburn IN TWO HITS
BREAKFAST AT TIFFANY'S
IN TECHNICOLOR (at 9)
and (at 7 p.m.)
SABRINA
— MONDAY —
★ CLIFF RICHARD in "Summer Holiday" (Color)
Plus! "HAROLD LLOYD'S WORLD OF COMEDY"

141 GORGE RD. EAST
DINGLE HOUSE
"For Your Dining Pleasure"
We wish to advise our patrons that we will be closed for the next few weeks.

GEM THEATRE SIDNEY
"The V.I.P.s"
In Color
Richard Burton Elizabeth Taylor
Margaret Rutherford
A very modern dramatic love story
TONIGHT AT 7:45

NOW SHOWING
Good British Film in Color
"NOTHING BUT THE BEST"
STARRING
ALAN BATES—As a Young Social Climber headed for the Top.
MILLICENT MARTIN — The Beautiful and Desirable Daughter of the Wealthy Boss.
DENHOLM ELLIOT — The Black Sheep Down on His Luck.
ADULT ENTERTAINMENT
Plus News and Short "BIG BEN CENTENARY"
Doors 6:45. Complete Shows 7:00-9:05. Feature 7:25-9:20
Starting Monday: Peter Sellers in
"THE WRONG ARM OF THE LAW"
OAK BAY
2184 OAK BAY AVE.

TILLICUM OUTDOOR
BURNSIDE AT TILLICUM — EV 2-7511
BOX OFFICE OPENS 7:30
FRIDAY AND SATURDAY — CARTOON AT 8 P.M.
TRIPLE CREATURE FEATURE
"THE CURSE OF FRANKENSTEIN" WILL HAUNT YOU FOREVER!
WARNERCOLOR from WARNER BROS.
Acclaimed as THE FEAR OF THE YEAR
Dr. Terror's House of Horrors
Technicolor
9:07 ADULT
CHRISTOPHER LEE and ROY CASTLE with PETER CUSHING as "Dr. Terror" ADULT 9:54
GINA LOLLOBRIGIDA • ANTHONY QUINN
The HUNCHBACK of NOTRE DAME
CinemaScope ADULT 11:43

HEY KIDS!
SPECIAL MATINEE Saturday at 12:30
"THE SARACEN BLADE" (In Color)
—PLUS—
GENE AUTRY in "SILVER CANYON"
● Another exciting chapter "CONGO BILL"
● Comedy Short! ● Cartoon
Atlas Admission 25c
Free PEPSI-COLA 'till 1

EARLY MATINEE SATURDAY AT 12:30
Special Saturday Feature Times—12:30, 2:40, 4:50, 7:05, 9:10
A RIOT OF FUN! That Darn Cat leads the F.B.I. on the wildest, wackiest chase of all time!
Walt Disney's THAT DARN CAT
MILLS • JONES • PROVINE
McDONALD • BRAND
Technicolor
CAPITOL TODAY!
Children 50c
Feature Weekdays at 1:40, 4:05, 6:30, 9:00
Last Complete Show 8:35

Friday - Saturday
AGOGO
Open 10:30 to 4 a.m.
Adult Discotheque
1206 WHARF ST.
Couples Only

TONIGHT
Standing Room Only
HMS Pinafore
McPherson Playhouse
8:30 p.m.

CRYSTAL GARDEN
PUBLIC SWIMMING
SATURDAY
SWIM GALA
9 a.m. - 8 p.m.
SUNDAY
2:00 - 5:00
7:00 - 10:00

LUNCH OR DINNER
Enjoy lunch and dinner in a setting that affords you a panoramic view of the Inner Harbor and Fisherman's Wharf.
THE Net Loft
640 MONTREAL STREET
OPEN EVERY DAY
Weekdays—11:30 - 2:30 and 5 - 9 p.m.
Sundays—12 noon - 8 p.m.
Reservations—Phone EV 8-5531

ego interiors
1028 FORT—NEAR COOK
INTERIOR DECORATING SERVICES
"We offer ideas in furnishing, and DO NOT sell furniture ONLY"
Your home interior should be comfortable, functional, but most important it should be unique, outstanding and original, to suit your personality. There is no obligation to have us show you how to make the most of what you have, with only a few changes.
Visit our Showroom soon at 1028 Fort near Cook and see for yourself our ideas in furnishing on display. If you approve, we will be happy to arrange a visit in your home.

Paperbacks! Paperbacks! Paperbacks!
!!UNLIMITED!!
How many paperbacks do you think are in the window at LANTERN BOOKS LIMITED? With every purchase of a PAPERBACK book you get a free chance to guess the total number of books in the window!
CORRECTION
1st PRIZE—$5.00 worth of paperbacks (of your choice) to holder of nearest correct number.
2nd PRIZE—$2.50 worth of paperbacks (of your choice) to holder of next nearest correct number.
Contest open from Feb. 18 - March 2 inclusive.
Winners will be announced in our ad, Saturday Times, March 5, and Sunday Colonist, March 6.
In event of a tie an eliminating draw will be held Monday March 7, at 12:30 p.m. at
LANTERN BOOKS LIMITED
1314 Government Street 385-5212

VICTORIA '66 INTERNATIONAL AUTO SHOW
FEB. 15-16-17-18-19
MEMORIAL ARENA
STARRING
FOUR LADS
UNITED ARTISTS RECORDS
JERRY MURAD'S HARMONICATS
COLUMBIA RECORDS
JOHNNY MATSON
Musical Comedian
MASTER OF CEREMONIES
★ 3 BIG SHOWS DAILY ★
4:30 - 7:30 - 10:15
ADMISSION $1.00
Students' Admission 50¢
EXHIBITION HRS. 1 to 11:30 p.m.
PLUS THE AUTO SHOW ORCHESTRA
Sponsored by the Victoria Automobile Dealers' Association
MEMORIAL ARENA

BRACE YOURSELF FOR GREATNESS
THE BOOK THE WORLD COULD NOT LAY DOWN IS NOW A MOTION PICTURE.
It plunges you knife-deep into actual Espionage. It gives you the dirt as well as the dazzle. Here is excitement—sheer and naked and unforgettable.
PARAMOUNT PICTURES presents
RICHARD BURTON
CLAIRE BLOOM
OSKAR WERNER
"THE SPY WHO CAME IN FROM THE COLD"
A MARTIN RITT PRODUCTION
TODAY
Co-starring SAM WANAMAKER
GEORGE VOSKOVEC • RUPERT DAVIES • CYRIL CUSACK and PETER VAN EYCK
Produced and Directed by MARTIN RITT • PAUL DEHN and GUY TROSPER
Based upon the novel "THE SPY WHO CAME IN FROM THE COLD" by JOHN LE CARRÉ • Music Composed and Conducted by SOL KAPLAN • A SALEM PRODUCTION
See it from the start at— 1:05, 3:06, 5:07, 7:08, 9:12
Last Comp. Show 9 p.m.
Royal A FAMOUS PLAYERS THEATRE
ADMISSION PRICES
1 to 2 p.m. 75c—2 to 5 p.m. $1.00
After 5 p.m. $1.25
Students 75c and $1.00
Children 35c and 50c

THIS THURSDAY, FRIDAY, SATURDAY ONLY
5 TASTEE Burgers
For Only $1.00
at
tastee-freez
Shelbourne and Tillicum Locations Only

The Butchart Gardens Ltd.
Telephone 652-2222 Box 280 Victoria, B.C.
If you would like to receive a Host Season Ticket for 1966, please complete the coupon below and mail it to the above address.
When you first visit The Butchart Gardens this year your ticket will be stamped on payment of the $1.50 admission charge and on subsequent visits your admission price will be "FREE" if accompanied by one or more paid adult admissions. If unaccompanied by one or more adult admissions, you will be charged one-half of the regular adult admission (75c).
These tickets are being issued in appreciation to local residents who bring their out - of - town friends to visit The Butchart Gardens.
Persons who have been issued Host Season Tickets in 1965 will automatically receive one for 1966 without further application.
Husband and wife each may apply on this form.
Name (Mr.) .....
Address .....
Name (Mrs./Miss) .....
Address .....

Royal London Wax Museum
OVER 100 LIFE-SIZE JOSEPHINE TUSSAUD WAX FIGURES
Direct from London, England.
They Seem Alive
Magnificently Costumed and Displayed
SEE: THE HALL OF FAMOUS PEOPLE
Kings, Queens, Presidents, Prime Ministers, Religious Themes—the famous of yesterday and today.
SEE: THE ENCHANTED FAIRYLAND
Sleeping Beauty, Alice in Wonderland, Peter Pan, and others. A paradise for the young of all ages.
SEE: THE CHAMBER OF HORRORS
The Torture Rack, My Lady Guillotine, Adolf Hitler and others.
● OPEN DAILY—9 a.m. to 5:30 p.m.
● SUNDAYS—12 noon to 5:30 p.m.
SPECIAL GROUP RATE for children's birthday parties and other organizations
388-4461
In The Crystal Garden
Operated by Lanewood Galleries Ltd.
ROYAL LONDON WAX MUSEUM
H.M. QUEEN VICTORIA
Photograph of Actual Wax Figure

A DANDY FAMILY PICTURE! ROARING FUN! A RUNAWAY SHOW!
Bosley Crowther—N.Y. Times
The greatest comedy of all time!
Tony Curtis
Jack Lemmon
Natalie Wood
BLAKE EDWARDS' "The Great Race"
PETER FALK • KEENAN WYNN
ARTHUR O'CONNELL • VIVIAN VANCE • DOROTHY PROVINE • LARRY STORCH • ROSS MARTIN
TECHNICOLOR FROM WARNER BROS.
2nd TERRIFIC WEEK!!
ODEON
780 YATES — EV 3-0513
Doors 12:50—Feature 1:00, 3:40, 6:20, 9:00
Last Complete Show 8:50
Adults 1-2 75c, 2-5 $1.00, 5 on $1.25, Loges $1.50
Students 1-2 60c, 2-5 75c, 5 on $1.00
Golden Age 1 to 5 p.m. 50c
Children 1-5 35c, 5 on 50c

VICTORIA'S GREAT STORE, DOUGLAS AND FISGARD. OPEN DAILY 9 A.M. TO 5:30 P.M. SHOP THURS., FRI. 9 'TIL 9. DIAL 385-1311. COBBLE HILL, DUNCAN, SOOKE, GANGES, GULF ISLANDS CALL ZENITH 6040 (TOLL FREE).

The Bay Will Be Pleased to Cash Your Family Allowance Cheques

As an added convenience, you can cash your Family Allowance Cheques, pay utility bills at the Credit Sales Office, 4th.

the Bay

Smart shoppers know
it costs no more at the Bay

Shop Saturday! Specials for boys, girls and infants

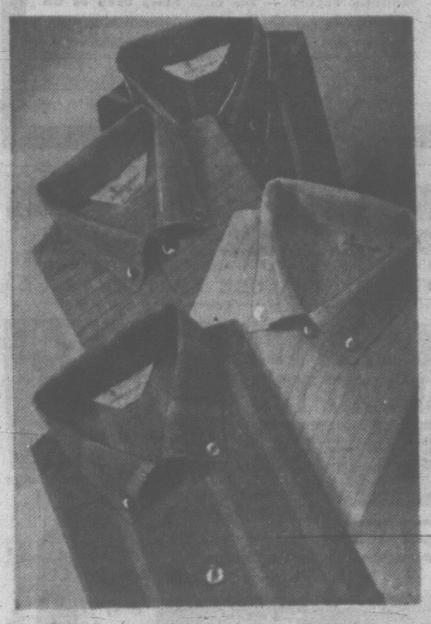

Boys' Long-Sleeve Sport Shirts

Outstanding value! Colorful, fancy patterned sport shirts, tailored from 100% Sanforized cotton that fits perfectly, washes and wears superbly! Mostly button-down collar styles with long sleeves.
Sizes 8 to 16. Special, each **1.99**

Boys' and Girls' ¾ Length Hooded Parkas in Bold, New Madras Patterns

Girls' 7 - 14, each **3.49**

Boys' 8 to 16, each **3.49**

Teen Girls' S.M.L., each 3.99

The bright, colorful madras look the younger crowd really prefer . . . in ever-so-versatile parkas—offered at special low prices! These parkas are completely waterproofed . . . just great for Victoria weather. Style-setting zip front, three-quarter-length jackets with attached drawstring hood. An exceptional buy for your young boys and girls.

The BAY, boys' wear, main, girls' and teens' wear, 3rd

Gendron Carriage at an Exciting Money-Saving Price

Two styles with the famous Gendron quality and dependability. The Strol-R-Crib (with soft body) is the most multi-purpose carriage on the market. Can be used as a carriage or used as a stroller, with protective canopy. The steel body pram has a body that lifts off the wheels for use as a car bed. Has a back-rest for sitting. Both feature telescopic handle.

Special **48.99**
CDP $5 Monthly

Long-Sleeve Knit Shirts

Reg. 2.98! Popular two-button club collar style with snug-fitting, long sleeves. Let him pick from assorted fancy and striped patterns in his favorite cotton knit.
Sizes 8 to 16. Special, each **1.88**

Boys' Flannelette Pyjamas—Top quality cotton flannelette. Button-front jacket with elastic waist trousers.
Sizes 8 to 16. Sale, pair **2.49**

Boys' Slim Denim Pants—Here is the best pant you can buy for tough, hard-wearing performance and it's in the style boys prefer . . . slim rider jean design. In beige, black, faded blue, sage green.
Sizes 8 to 18. Sale, pair **3.99**

Boys' ¾-Length Wool Bench Coats to Clear. Reg. 12.98.

	10	12	14	16	18
Olive	2	1	1	2	3
Black	2	4			6

Sale **9.99** each

The BAY, boys' wear, main

Savage Shoes for Boys

Sale **6.99** pair

Reg. 11.95 pair! Truly a brand name you can rely on for quality, performance and value! Top quality leather uppers and hard-wearing soles in choice of 3 styles: black and brown round toe, black and brown tapered toe or black slip-on. Sizes 3½ to 7, B and D widths, collectively.

The BAY, boys' shoes, main

Famous Buster Brown Shoes

Sale **5.99** pair

Reg. 8.98! Hurry to the Bay Saturday and save on famous Buster Brown footwear for your children! Black or brown ties, tapered toe style or black slip-ons with quality leather uppers and hard-wearing soles. Sizes 8½ to 3½, B and C widths, collectively.

The BAY, children's shoes, 2nd

Children's Slacks and Slims

Cotton chino slims, lined for extra comfort. Offered at an exciting low price at the Bay Saturday! For boys: half boxer waist-style with zipper closure. Brown only. (Sizes 4 to 6x.) For girls: half boxer waist-style in red or blue.
(Sizes 4 to 6x.) Sale, pair **99¢**

Free Shopping Bonus!

While shopping at the Bay, visit the Infants' Department on the Third Floor and pick up your FREE sample of two Flushabye disposable diapers.

Pullovers — Soft, long-wearing, easy-to-launder orlon sweaters, sale priced. For boys, sleeveless, V-neck pullovers. Grey or brown. Sizes 4 to 6x. For girls, alpaca knit, long-sleeve style with round neck and button at shoulders.
White. Sale, each **99¢**

Flannelette Diapers—"Babycrest" quality. Soft cotton flannelette with maximum absorbency, minimum shrinkage.
Approx. 26"x26". Sale, doz. **2.99**

Thistle De Luxe Stroller

Heavy padded bucket seat upholstery, looks after baby's riding comfort. Other features include 7"x⅝" chrome wheels, tubular painted scissor frame, adjustable foot and back rest, wire shopping basket for carrying mother's bundles.
Beige or blue. Sale, each **16.99**

Infants' Sweater Sets—Fancy orlon cardigan sweater with matching bonnet and booties. In white, pink, blue or yellow.
Sale, 3 piece set **3.99** and **4.99**

Infants' Lined Jodphurs—Playtime favorites in colorful printed cotton corduroy. Styled with snap shoulders and snaps at crotch. Sizes 12, 18 and 24 months. Sale, pair **1.55**

The BAY, infants' and children's wear, 3rd

"Charge It" or Budget with PBA

The Bay makes it so easy for you to budget the cost of your children's clothing. Simply "Charge It" or use your PBA. All enquiries welcome at the Credit Sales Office, 4th.

MEN'S BRITISH SHOE SALE...BUDGET STORE!

First Quality Dress Oxfords in a Choice of 3 Styles, Budget Priced

Sale, **9.88** pair

buy 2 pairs for 19.66

Here's excellent quality at an exciting budget price . . . British-made, Goodyear welt construction for lasting satisfaction. For comfort and long wear, you just can't beat the all-leather soles, rubber heels . . . made by skilled English craftsmen. Sizes 6 to 12, D width.

A. Brogue Oxford in brown grained leather.

B. Moccasin Toe Oxford in smooth black leather or brown grained leather.

C. Balmoral Oxford with toe cap, black smooth leather.

The BAY, men's shoes, budget store, 4th

Victoria Daily Times

VICTORIA, B.C., FRIDAY, FEBRUARY 18, 1966—PAGE 19

Arthur Mayse

In this year when we celebrate our union with mainland British Columbia, we might spare a thought and perhaps a sigh for the Vancouver Island Secession Party. This was a lost-cause group organized and led by the late journalist, sage and historian, B. A. "Pinky" McKelvie.

The secessionists preached quite simply and devoutly to any who would listen that Vancouver Island can expect absolutely nothing from mainland British Columbia except the short and dirty end of the stick. Better, they insisted, that we sever the bond of 1866 and take our rightful place as Canada's eleventh province.

Today, the splendid isolation they craved is still further menaced. If the Pickersgill causeway doesn't do us in, the Gaglardi sea tube will. Over the one or through the other, the mainland hordes will be upon us.

In the name of progress, we may then see this poor distressful island of ours raped and plundered in a fashion to make even an old-time cut-and-clear-out logger swallow his snoose-juice.

★

Naturally, all this isn't going to happen the day after tomorrow. Mr. Gaglardi sees his underwater umbilical cord as a comfortable quarter-century distant. As for the causeway, the general feeling among the knowledgeable seems to be that the first hegale to hit the Gulf would roll it up like a carpet.

Still, it might be as well in anticipation of changing times, if we take that weasel word, progress, by its scruff and subject it to a thoughtful scrutiny.

You progress by going toward one point and away from another. Where, then, are we heading, and what are we leaving behind?

The last half of that question is easier to answer than the first.

Behind us is the era of coal and saw-logs, when a sparse population enjoyed the good and endured the bad in a state of insularity almost beyond belief.

That's how it used to be, in the years before war and post-war prosperity re-arranged and drastically expanded the Canadian population. But those years are past, and they won't return.

We have with us a present at which we seem to have arrived all in a rush . . . and here comes the future, edging and greedily pushing, before we're halfway ready to accommodate it.

Before we add too many mistakes to those already made and beyond recall. I think we should quit accepting the cry of "progress demands!" as sufficient excuse for short-sighted folly.

The intrusion permitted for the sake of a fast buck may permanently damage or even wipe out an irreplaceable asset.

★

A current case in point is the intrusion by miners into Strathcona Park. How long the producing life of any mine or mines in that area will be, we can only guess. From hard-earned experience, however, I suggest it will be much shorter than the professionally optimistic promoters would have us believe.

Against the long-term value of Strathcona to our Island and provincial economy, whatever we take in government revenue from mining in that unique park is the merest pittance.

I do not mean in beauty marred or a tract of true wilderness desecrated, but loss in dollars and cents.

Strathcona, untouched, was part of the stock in trade of what within a very few years may well be Vancouver Island's chief revenue producer. This is tourism. It's big now. It will be a lot bigger if we give it half a chance.

Apart from the forest industries, which if well managed will provide jobs and revenue until wood is outmoded, I fail to see an industrial future of any real consequence for us here. What I do see, if we cherish our shores, waters and wildlands, snatch our waning sport fishery back to health and bring order into our chaotic resort picture, is an economic future brighter than most.

FORMING CIRCLES across playground area of Vic West School, 120 elementary school youngsters polish up folk dances for massive gym display next Friday. Everything from rope climbing to jazz dancing will be demonstrated when YM-YWCA and Navy join Greater Victoria school students for event. Other features shown to public will be ball rhythms, circuit training, tumbling, square dancing, volleyball and Olympic gymnastics, starting at 8 p.m. in Gordon Head gymnasium of University of Victoria. (Times photo).

Jewelry Thief Rifles Suite

Jewelry value at $820 was stolen Thursday from an Oak Bay Avenue apartment, city police said today.

The items, four rings and a gold bracelet were taken from the Senator Apartments suite of Mrs. Edith Jones, 1764 Oak Bay Avenue.

Police found no sign of forced entry into the apartment but pieces of metal were found in the door lock.

Taken from a dresser drawer were two diamond rings, a gold ring and a diamond and ruby ring.

The rings are valued at $200 each and the gold bracelet is worth $20, police said.

A. C. Ellison returned to his 1490 Dallas Road home after a month-long vacation Thursday to find it broken into.

A small pane of glass in a rear door was smashed to gain entry. Police said a bedroom was ransacked and $1 in change taken.

Judge 'Paned' By Story

A man who went on a window-breaking spree in downtown Victoria Thursday night found it costly in central court today.

Duane Blais, 24, of HMCS Mackenzie, was fined $100 and ordered to replace three windows valued at $170.

He pleaded guilty to charges of wilful damage.

Court was told he broke one window at Palm Springs and European Health Spa, 1315 Government Street, then went next door to Arrow Furniture.

LAY ON FLOOR

There he smashed a seven-by-six-foot window and a door window. Police found him inside the premises lying on the floor.

He told the court he broke the windows to attract attention as he was being chased by men in a car.

"Your story ranks with some of the most incomprehensible I've ever heard," commented Magistrate William Ostler.

Runaway Blast Hurts Motorist In City Centre

A passing motorist was struck by debris and two windows shattered by a blasting accident in downtown Victoria Thursday.

Wilfred Jones, 750 Cook, was treated at hospital with head bruises after a piece of hard clay flew in the window of the van he was driving at Douglas and View.

Two other pieces of earth or rock broke a window in Gibson's Ladies Wear and a second story office building across Douglas from an excavation site.

Mr. Jones lost control of his vehicle but it came to rest without further incident. A passenger was uninjured.

The blast was fired by workmen excavating for a new F. W. Woolworth Company store. There is hoarding around the site but the debris blew over it.

HMS Pinafore Closes Gangway

For the second time in two weeks, the "sold out" notice has gone up on a show at McPherson Playhouse.

Sellout tonight and Saturday is for HMS Pinafore, staged by Naden Amateur Concert Symphony with a cast, most of whom have never been in a show of this kind before.

The popular Gilbert and Sullivan offering has drawn big audiences since it opened Tuesday night.

High on its list of assets is a good orchestra composed of HMCS Naden band personnel and Victoria Symphony Orchestra string players. Conductor is Capt. J. M. Gayfer.

MORE PRAIRIE FOLK EXPECTED HERE SOON

What's the difference between a Victorian and a Winnipeger?

About 97 degrees.

One of the coldest nights in Manitoba history sent the Winnipeg mercury tumbling to 49 degrees below zero. That's colder than a polar bear's tailbone.

In Victoria today the weather was 47, nudging 50, above zero.

The weather office at Winnipeg said the overnight low was coldest recorded in the 20th century.

Temperatures were under 40 below in almost every Manitoba centre. Brochet in northwest Manitoba registered 60 below.

Winnipegers who have moved to Victoria were smiling today.

OUT OF THE FRYING PAN

He Stole to Pay Fine

A youth who stole $87 and $161 in tools admitted in central court today to four break-ins.

James Grant Laurie, 19, of 660 Atkins Road, was remanded to Feb. 28 for pre-sentence report and sentence.

Three of the burglaries occurred on successive days this week.

Laurie was arrested at his home Thursday morning by Saanich police after his fourth break-in.

SMASHED WINDOW

Court was told he smashed a window to break into Suburban Motors garage at 3393 Douglas Jan. 16 where he took $26 from a cigarette machine.

Monday night he broke into the offices of Victoria Water Board, Old Island Highway, and took $12 from a desk drawer.

Tuesday he entered Ben's B-A, Old Island Highway, stole $33 and tools worth $75.

Wednesday night he smashed a window at Burnside Home Service, 2 Burnside Road W., and took $16 from a cigarette machine and tools worth $86.

When arrested he told police he needed the money to pay a traffic fine.

Topics of the Day

A stolen wallet turned up on the owner's front porch Thursday but without any money.

E. C. Banks, 1830 Crescent, told police he is missing $12 in U.S. bills and $4 Canadian.

★ ★ ★

The two front wheels and the spare were missing Thursday morning from a car owned by Darhl Erret, 735 Pembroke. Police said the value of the stolen wheels is $75.

Duncan F. Woods was sentenced to two months in jail in central court today for causing a disturbance in Oak Bay July 9.

Oak Bay police said today he was involved in a fight in the Club Tango, 2186 Oak Bay Ave., in which a man was injured.

Magistrate William Ostler added the term to a present sentence Woods is serving for parole violation.

He was remanded to Feb. 25 to be tried on a charge of leaving an accident scene Aug. 15.

★ ★ ★

Victoria Flying Club goes South American Saturday.

The members have transformed their Pat Bay lounge into "little Rio" for the club's Mardi Gras costume party.

The Starlighters' Combo will entertain and prizes will be awarded for the king and queen of the carnival.

The dance starts at 8:30 p.m. Proceeds from the evening will be earmarked for the club's building fund.

★ ★ ★

Fung Ping Ling, address unavailable, was fined $50 in central court today for making false statements to immigration officials.

She pleaded guilty. Court was told she made the false claims when she tried to bring into Canada her 12-year-old son.

★ ★ ★

The intermediate section of the junior branch of the Victoria Natural History Society will meet on Saturday at 1:30 p.m. at Douglas and Hillside to go to Francis Park to work on the centennial trail.

★ ★ ★

Checkmate Car Club members will hold a 99-cent car wash Saturday between 9 a.m. and 4 p.m. at Westview Service Station, Trans-Canada Highway and Tillicum Road.

★ ★ ★

A man who tried to start a fight Thursday night at Yates and Douglas was fined $50 in central court today for causing a disturbance.

Hendrikus Haamers, 939 Collinson, pleaded guilty.

Court was told he was shouting and swearing at occupants of a car at Douglas and Yates.

When police were talking to the persons in the car on Broad St., he returned and began again, court was told.

WHERE IS IT NOW? This old car is described in Times library as the first car in Nanaimo. It would be an invaluable addition to the vintage car collection the B.C. government plans to parade across the province in July. Many similar old-timers took part in 1958 run from Fernie to Victoria. Tour was a crowd pleaser.

Cars of Yesteryear Invited on B.C. Run

A parade of vintage cars will wend across British Columbia this summer.

The tour is sponsored by Canadian Confederation Centennial Committee as part of 1966 centenary celebrations. It begins July 2 at New Westminster and ends in Victoria July 9.

The course, subject to changes:

From New Westminster to Agassiz, to Hope, to Princeton, to Penticton, to Osoyoos, to Kelowna, to Salmon Arm, to Kamloops, to Barriere, to North Kamloops to Cache Creek, to Chilliwack, to Langley, to North Vancouver, to Nanaimo, to Victoria.

All cars must have been manufactured in 1936 or earlier. Rules drawn up by the Vintage Car Committee of the Provincial Centennial Committee state that cars do not have to be in mint condition but must be of good appearance complete with all standard parts, in sound mechanical condition, with sound tires.

Owners of Vintage Cars who would like to take them on tour are invited to apply for application forms to the Canadian Confederation Centennial Committee, Parliament Buildings, Victoria, or to the co-ordinator of the run, Frank Appelbe, Suite 7, 5860 Tisdall Street, Vancouver. Closing date for applications will be May 15, 1966, after which 30 cars will be chosen to make the run.

Bid to Get Liners Here Ruled Out

Victoria today lost its chance to be west coast Canadian terminal for P & O-Orient line's oceanic service.

Victoria Chamber of Commerce director Tom Denny reported to a noon meeting he had been in touch with P & O-Orient offices in San Francisco this morning. He learned the company had renewed its contract with the CPR to use Vancouver harbor facilities.

Chamber of Commerce study was undertaken when Vancouver port facilities were in doubt as far as P & O trans-Pacific and world cruise ships were concerned.

HAD CHANCE

Victoria stood a good chance of becoming the Canadian west coast terminal, although Ogden Point facilities were not quite suitable.

The chamber produced an argument in favor of Esquimalt Harbor as the docking point, and preliminary discussions with P&O Lines were encouraging.

Besides Canadian embarkations from Vancouver, P&O caters to a large part of the Pacific Northwest.

The chamber was told company officials did not consider Victoria to be a disadvantage, as far as connections with the mainland were concerned.

LOCAL SHIP MOVEMENTS

NAVY

HMC Ships St. Croix Stettler, Antigonish, Grilse and Jonquiere return to port April 7; Yukon returns Feb. 25; Qu'Appelle out on one-day manoeuvres.

DEPARTMENT OF TRANSPORT

Camsell due in Clayoquot Sound tonight; Estevan returned at 12:30 today; Sir James Douglas at Dallenas; Racer in for refit; Ready in Sandheads patrol area; Stonetown on Station Papa; St. Catharines in port.

STRATHCONA FIGHT

Boundary Change For Park?

Buttle Protection Policy Emerging

The broad indications of a compromise permitting a townsite near the controversial Western Mines operation but technically preserving the year-old Parks Act emerged today.

And a government policy statement reflected a tough attitude against any pollution or discoloration of Buttle Lake or Myra Creek.

Both events occurred during the third session of a special legislative committee studying the proposed location of a temporary townsite inside Strathcona Park near the new mine.

Howard Paish, secretary-manager of the B.C. Wildlife Federation, told the committee his organization would rather see the park's artificial map boundary changed to permit siting of the town rather than set a precedent which would undermine the act "at its first real test."

Trade Minister Ralph Loffmark later told the Times the government's view of the investigation would not forbid the committee from making such a recommendation.

FREE TO PROBE

Earlier, he told the committee that it was entirely free to investigate the possibility of the mining operation itself polluting or discoloring the watershed in any way.

He said the cabinet was disturbed at a suggestion earlier this week that the committee was being prevented from making any recommendations aimed at stopping dumping of fine rock silt into Myra Creek which might discolor the surface water of the creek or lake.

C. M. Campbell, manager of Western Mines, told the committee he was misunderstood in reports saying the company would do this or that it would make the lake murky. He said it is only a proposal under study and there would not be any residual murkiness to the surface waters.

Mr. Loffmark said any recommendations by the committee aimed at preventing the water from being discolored by either toxic or non-toxic substances would receive "the most serious consideration—I want to make that clear."

Mr. Paish made a submission that strongly urged exclusion of the town from the park even though it could be set up on the other side of the unnatural boundary line with less stringent controls.

But Forest Minister Ray Williston said this would be worse because a poorly-planned permanent community could be established which would be even more destructive to the recreational aspects of the general Buttle Lake area than a strictly-controlled temporary town.

Mr. Paish agreed with Mr. Williston but said the federation's submission was based on the argument that the most important thing was to prevent a precedent being established which would result in "thousands of applications" for residential concessions by companies and individuals in all provincial parks.

He said the federation felt that the mine alone would destroy the natural park aspects of its area and this could not be saved and the government should "go whole hog and remove this area from the park" rather than allow a townsite inside park borders, too.

"You would not be opposed to moving the park boundary then?" asked Mr. Loffmark.

"We recommended it 18 months ago. We wrote the minister that the ideal situation—if it is sincerely felt that the mine is more important than the park facility there—would be to remove this area from park status," replied Mr. Paish.

OPEN TO ARGUMENT

No member of the committee made any direct comment proposing this course but it undoubtedly will come up after hearings are over and it comes to grips with making recommendations. Mr. Loffmark's response indicated the government would not forbid such consideration.

Al King, representing the Mine, Mill and Smelter Workers indicated his union would support such a compromise. He said the union was opposed to industrial permits in provincial parks but the Western Mines situation was a "fait accompli."

Since locating a townsite outside the park would not restore the damage the mining operation would do to the natural recreational values of the area, it would be creating an unfair hardship to the miners and their families to refuse them the opportunity of living near their work, he said.

Mr. Paish said the federation "has faith" the fish and game branch, federal fisheries branch and B.C. Pollution Control Board would prevent pollution in the waters but only if they are brought into the picture immediately.

POINT OF NO RETURN

"They must be involved right from the start before you have a situation that has gone past the point of no return."

"You're not without friends in respect to pollution control," interjected Mr. Loffmark.

Federal fisheries officials should be involved, Mr. Paish said, because the Buttle Lake watershed drains into the Campbell River which is an important salt water salmon run.

EX-MLA, TEACHER DIES HERE AT 75

James Harry Beatty, proprietor of Victoria's Sprott-Shaw school for 50 years and Conservative member of the B.C. Legislature for Victoria City from 1928 to 1933, died in the Royal Jubilee Hospital early today.

He was 75 and had lived in Victoria since 1913.

Born at Frankford, Ont., Mr. Beatty moved out to Vancouver in 1908 to become assistant manager of the Sprott-Shaw Business Institute. In 1913 he opened a school in Victoria under the same name and continued as teacher and proprietor until he sold the business in 1963.

During the First and Second World Wars the school trained hundreds of radio operators for the Royal Canadian Navy and the Merchant Marine. And it met the challenge of the depression with high quality business and commercial training.

ROTARIAN

Mr. Beatty was a past president of Victoria Chamber of Commerce and held many offices in Victoria Rotary Club. He also belonged to Vancouver Quadra Lodge No. 2, A.F. & A.M., and the Gizeh Shrine of Victoria.

In his younger years he played basketball with his students at the Sprott-Shaw school and was known for his musical ability as a cornet player.

As a member of the legislature, Mr. Beatty was active in the private bills committee and campaigned vigorously for civic improvements.

He is survived by the widow, Jean, at the family home at 1009 Terrace Avenue, Victoria, and a stepdaughter, Mrs. Maurice Palmer at Port Renfrew.

Funeral arrangements will be announced later by Haywards Ltd., 734 Broughton Street.

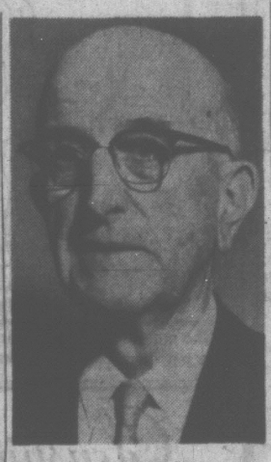

JAMES H. BEATTY
. . . here since 1913

Ask The Times

Q. Will you please tell me how many years ago it was since wood box covering was used as covering on car batteries?

A. This is still in use in some vehicles today, informs a local battery dealer.

The two-volt battery cells are covered individually by a rubber composition and enclosed in a wooden box.

Anyone wishing a question answered is invited to send the problem along to the Times, addressed to "Ask the Times" Editor. Questions and answers will be published daily.

All questions should deal with matters of fact and be of general interest. The Times does not undertake to solve conundrums or legal problems. Nor will it attempt to put a value on old coins, stamps or antiques. These should be submitted to a dealer.

SHOPPING GUIDE

Featherless Friend Makes Meals a Treat

By Penny Saver

The other day, as I set out downtown, I promised the family that I would bring something special home for dinner. I knew that I would be too tired to prepare anything, so I had a meal suggestion in mind that would only need, at the most, some re-heating. By mid-afternoon, the idea of having a hot meal delivered to the door at dinner time seemed like the simplest thing to do. However, I was too carried away with shopping and forgot all about that. Close to shop closing-time, I was exhausted, but not so tired as to want to let the family down.

With not much time to spare, I rushed into one food store, in pursuit of the delicatessen department. I didn't have anything particular in mind, until I saw a golden brown chicken in a heated glass container. That was for me.

This bird, a delicious meal for $1.85, was enough for four healthy servings. A smaller barbecued bird, enough for three servings, sells for $1.65.

The birds are placed in a foil-lined bag so that they remain warm. When you get them home, just pop the bag and its contents into a 350 degree oven for 20 minutes. The result is delicious.

For an accompaniment, what could be better than an ample serving of seasoned potato salad? One pound of this salad, with a slightly tart dressing, sells for 50 cents. My family loved it.

One day, I overheard two girls discussing plans for a party that they were about to have. The problem in mind was what kind of food to serve. One suggested either spaghetti or pizza. The other, who had just had a spaghetti party, didn't fancy an encore.

Both agreed on the pizza party, but their guest list was made out for 22 people. Enough pizza for that number requires a lot of work, and a lot of dough — no pun intended! Pizza mixes, with prepared dough, tomato sauce, and a tin of Parmesan cheese, are a simple solution for 51 cents. All that you have to do to the dough is add water, mix and let it rise in a warm place for about 10 minutes. Then, mold it onto the pizza pans, add the sauce, and garnish it with anything from anchovies and mushrooms to bacon and cold meats. Baking time in a hot oven is 25 minutes.

These foods are special treats in our household. If you want to know where Penny found them, give her a call at 382-3131.

Distinctive hand-knitted fashions will be the featured attraction, Monday, when the Auxiliary to the Victorian Order of Nurses presents "Fantasy in Wool." The show will have two performances, 2 p.m. and 8 p.m. in the Greater Victoria Art Gallery, and refreshments will be served. The attractive trio previewing several of the outfits, from Boutique de Laine, are, left to right, Mrs. R. E. Russell, Mrs. A. J. Hoey and Mrs. H. F. Hallatt.

CLUBWOMEN'S NEWS

Installed—Mrs. A. Bent was installed as president of the Ladies' Auxiliary to Royal Canadian Legion Branch No. 172, Esquimalt, when the group recently held its annual meeting. Also installed were: First vice-regent, Mrs. O. Dugdale; secretary, Mrs. M. Smith; treasurer, Mrs. S. Davies; standard bearer, Mrs. A. Ireland; sergeant-at-arms, Mrs. G. Richardson. Mrs. E. Woodward, Pacific Command district representative, was installing officer. Serving as conveners are: Membership, Mrs. L. Philips; social, Mrs. E. Graham; sick visiting, Mrs. M. Aldrich. Mrs. H. Ketchell was presented with a past president's pin.

Receive Pins — Miss Glenis Dawe and Miss Margaret Fuller were presented with membership pins when the Queen Alexandra Solarium Junior League met in the Blue Room recently. Mrs. T. Bagot reported proceeds of refreshment sales at Goldstream as $773.62. Mrs. K. Black reported on sale of tickets for "Kinsmen Kottage," a furnished summer home at Shawnigan Lake, to be raffled in early June. Groups wishing to sell these tickets should phone Mrs. D. Ferguson at 479-3764. Reports were also made on sale of "Joe's Notebook No. 3," "Let's Cook the Chinese Way," centennial medals and "pull and pay" tickets. It was announced that rehearsals for "Solarium Showtime 66" indicate that this year's show will be fast moving and full of talent. It will be held at the McPherson Playhouse, March 15 to 19.

Course Outline — President of the Victoria District Registered Nurses' Association, Mrs. L. Guelpa, gave an outline of several refresher courses to be given to nurses of the district, at the recent meeting of the Private Duty Nurses' Registry of Victoria. The meeting was held in the Cook Street home of Miss Janie Jamieson. Mrs. A. Ault, retiring registrar, gave an account of the history of the Private Duty Directory from its inception in 1905, when it was the Nurses' Club. Members attending the meeting included Mrs. R. Bosward, Mrs. M. Fitzgerald, Mrs. M. Galbraith, Mrs. A. J. Kelpin, Mrs. D. Kuhn, Mrs. M. Lutack, Mrs. K. Millar, Mrs. V. Ormand, Mrs. N. Payne, Mrs. V. Ramsay, Mrs. N. Simpson, Mrs. J. Travers, Mrs. K. Sutton, Mrs. H. Martin, Mrs. E. G. Wenstob, the Misses Ann Bapty, Margaret Fletcher, Marjorie Liddle, Dorothy McTier, Eleanor Nivin, and Enid Vickers. Mrs. Ault was presented with a silver pin and earrings.

$1,000 Donation—Members of the Women's Auxiliary to the Family and Children's Services, at their recent meeting in Spencerhouse, decided to contribute $1,000 towards furnishing the new Half-Way House, in connection with Seven Oaks Treatment Centre. Music lessons for two foster children will be paid for by the auxiliary. Members decided to assist the tuberculosis clinic with "Operation Doorstep." A centennial fashion show will be held May 7 in McPherson Playhouse, under the convenership of Mrs. W. F. Hibbert. Mrs. C. E. Hall and Mrs. Mary Webb. Mrs. R. Miles welcomed the new members. They were Mrs. D. C. Caldwell, Mrs. D. A. Pickles and Mrs. A. Rossner.

Appointed—It was announced that Mrs. R. S. Butt had been appointed district vice-president at the recent meeting of the Victoria Unit National Association of Parliamentarians, held in the Pandora Avenue home of Mrs. E. R. Ashbridge. Plans were discussed for a seminar to be held in April, the day and time to be announced at a later date. Registered parliamentarian Mrs. R. Thompson, Seattle, will be guest speaker. Plans were also discussed to attend an evening session of the legislature. Following the meeting was a study of parliamentary practice. Miss Juanita Davis was welcomed as a guest. It was announced the next meeting would be held on March 8 in the home of Mrs. M. Martin, 3501 Doncaster Road.

Fashion Show — Plans for a forthcoming fashion show were discussed when the Victoria Symphony Women's Committee met recently in the Fairfield Road home of president Mrs. Arthur Laundy. It was announced that two shows, 3 p.m. and 8 p.m., would be held on Friday, March 18 in the Empress Hotel, with fashions from the T. Eaton Company. Mrs. Jack Gillespie was named convener. Mrs. G. Neely reported that the sum of $450 was realized from the recent Symphony Ball. It was also announced that the committee would sponsor a play at Langham Court Theatre in June.

DEAR ABBY...

Let It Be Known!

By ABIGAIL VAN BUREN

DEAR ABBY: I have positive proof that my husband is running around with five women in this neighborhood. Three live on my block and all have good and faithful husbands. Then there is a divorcee down the street, and a young widow in the next block. Each thinks she is the only one. I hate to walk down the street because I know who they are. What should I do?

HIS WIFE

DEAR WIFE: If you want to break up the harem, invite them all for coffee and conversation and tell them what they have in common. That should cut down the membership considerably. And don't worry about punishing your husband. The others will take care of that!

DEAR ABBY: A real nice guy who works with me has been looking awfully tired lately, so I asked him if he had not been feeling well. He replied, "Our six-year-old boy has always slept with the wife and me because he's afraid to sleep alone. Now we bought him a dog that's part-German shepherd and part-Labrador, and the boy won't go to sleep unless he has the dog next to him, so I don't get much sleep in such crowded conditions." He was absolutely serious.

Abby, how idiotic can people be?

AMAZED

DEAR AMAZED: A father who lets his six-year-old son sleep with him and his wife, and then can't say no when the boy demands to include the dog, is in for many more sleepless nights. This "real nice" guy needs a "real good friend" to tell him what's what.

DEAR ABBY: Years ago I entered into a "shotgun" marriage. The agreement was that we marry to legalize the child's birth, the mother would raise the child, and we would go our separate ways. We never lived together.

Several years later my "wife" called me from another town to tell me that she had gotten a divorce and had remarried. I then remarried a lovely girl.

The other day my first wife MAILED me some divorce papers to sign! She admitted she had lied to me about having obtained the divorce years ago, and she is just now getting it. Abby, I have a wife and family. How do I get out of this mess without a lot of publicity? Can we secretly marry quickly in another province? For obvious reasons I can't divulge my name, and don't want to discuss this with a lawyer.

DESPERATE

DEAR DESPERATE: When people have a medical problem, they can't get a doctor fast enough. Why, then, when they have a legal problem, are they reluctant to get a lawyer? Laws are made to HELP people as well as to punish them, you know. And a lawyer can protect you by telling you what your rights are.

CONFIDENTIAL TO GARY: Don't let it bother you. It's always the girl who can't dance who says the orchestra is terrible.

Hate to write letters? Send one dollar to Abby, Box 69700, Los Angeles, Calif., for Abby's booklet, "HOW TO WRITE LETTERS FOR ALL OCCASIONS."

Red and White

A bowl of snowdrops, flanked by white candles, highlighted a red and silver cloth on the head table when the Salt Spring Island Woman's Auxiliary held a Valentine tea in the parish hall at Ganges, Saturday. The sum of $87 was realized.

Receiving guests were Mrs. R. B. Horsefield and Mrs. Eric Faure. Presiding at the refreshment table were Mrs. Dorothy Hook, Mrs. Joyce Parsons, Mrs. R. R. Alton and Mrs. R. T. Cook.

General convener was Mrs. George Laundry and Mrs. V. L. Jackson was in charge of tea arrangements.

Other conveners were: Home baking, Mrs. N. W. Howland and Mrs. H. Ashby; needlework, Mrs. G. H. Holmes and Mrs. Edward Adams; tickets, Mrs. Harold Price.

THE BETTER HALF By Bob Barnes

"The materials would cost next to nothing, and your getting a part-time job would easily cover my model's fees."

Glenshiel Hotel
Permanent Residence—with 3 meals daily
Information: EV 3-4164

SPECIAL
Cookie of the Week
Regular 75c
2½ dozen 49c
BREAD
15-Loaf Lots
Sliced or Unsliced, each ..... 17¢
Minten's FAST SERVICE DRIVE-IN BAKERY
2405 Douglas 383-3043
Open Weekdays—10 a.m. to 10 p.m.

Mrs. Parker Again Made Regent Of Salt Spring Island Chapter

Mrs. F. K. Parker was returned for another year in the office of regent when HMS Ganges Chapter IODE held its annual meeting in Ganges United Church Hall, Salt Spring Island. Mrs. O. L. Stanton presided and Mrs. V. C. Best took the chair for the election of officers.

Serving with Mrs. Parker on the new slate of officers are: First vice-regent, Mrs. O. L. Stanton; second, Mrs. E. A. Richardson; secretary, Mrs. H. J. Carlin; assistant secretary, Mrs. J. Pitts; treasurer, Mrs. Joyce Parsons; education, Mrs. G. D. Cruickshanks; Echoes, Mrs. Best; services at home and abroad, Mrs. Colin King; standard bearer, Mrs. Gavin C. Mouat.

Heading standing committees are: Membership, Mrs. George St. Denis; world affairs, Mrs. G. H. Holmes; commonwealth relations, Mrs. T. W. Portlock; public relations, Mrs. Parker; hospital, Mrs. W. M. Mouat and tea, Mrs. C. S. Hewett.

In her services at home and abroad report, Mrs. B. Earl Hardie said that donations valued at $724 had been given in this department. They included 15 bundles of books sent to Canadian servicemen in Germany, jewelry and clothing sent to the women's apparel shop at Riverview Hospital, Essondale; hampers for Island residents.

In addition, the chapter had organized a community tag day in aid of the Canadian National Institute for the Blind and members had given many hours of service with the local library and hospital auxiliary.

Mrs. Holmes read a paper, "Children's Commonwealth Conference" which told of the conference, organized by an English school principal in a Sussex town to bring more than 200 children from seven schools together to hear speakers from several Commonwealth countries.

Mrs. Gavin Mouat and Mrs. Holmes served tea at the close of the meeting.

WHY GROW OLD?

By JOSEPHINE LOWMAN

Use Brush on Eyebrows For That Natural Look

Q. I don't know what to do about my eyebrows. They are rather thin and I need to use an eyebrow pencil. However I just can't seem to use it with "feathery" strokes. No matter how hard I try you can still see the little lines. What am I doing wrong?

Lowman

A. Use your finger to blend the little lines. The idea is to avoid one hard straight line. You might like to brush on your brows instead of using a pencil. This type brow coloring is easy to apply. You simply rub the little brush over the powder or cake and then brush on your brows. They look very natural.

Q. I am always reading that brows should be plucked only underneath, not on top. My brows are fuzzy at the top and don't look well-groomed or well-defined unless I pluck some hairs above the brows. Am I wrong?

A. When shaping the brows, pluck them only at the lower level. You can safely remove any stray hairs on top which are out of the natural line of the brow. You should do this.

Q. Sometimes I read that mascara should be applied to the lower lashes. This makes my eyes look like daisies or something. I feel silly.

A. While there is nothing wrong with looking like a daisy, I agree that the effect is usually much more attractive when mascara is used only on the upper lashes. A tiny little line at the outer corners of the eyes, made with an eyebrow pencil, adds zest for gala occasions.

Q. My makeup looks fine in daytime but at night it looks awful, sort of washed out and nil. Why?

A. Your makeup does not have enough pink in it for night-time. Artificial lighting washes out the pink. Try one at night which is pinker.

Q. I am only 35 but I have deep horizontal lines on my forehead. It seems to me that I am too young to have these. What could have caused it?

A. You almost surely have the habit of lifting your eyebrows. This facial mannerism will etch lines on a very young face if indulged in habitually. The first thing you must do is to correct this habit. Also massage a lubricating cream along the lines each night using your finger in a rotary motion. You can help by "ironing" them out.

Coffee Party

The Fine Arts Study Group of the University Women's Club of Victoria has extended an open invitation to everyone to attend a scholarship coffee party, Wednesday.

Proceeds from the affair, being held from 11 a.m. to 1:30 p.m. in the home of Mrs. R. M. Adamson, 1684 Yale Street, will go toward a scholarship to send a student to the Victoria Summer School of Music.

Mrs. M. C. M. Matheson is convening the event and presiding at the refreshment table will be Mrs. W. G. Jewitt, Mrs. Jay Durand, Mrs. T. H. Johns and Mrs. J. W. McCammon. A door prize will be offered.

Complexion Beautifier

The complexion should take on new beauty, through the use of a moisturizing discovery that feeds moisture to the skin. It revitalises the skins water carriers and the complexion should quickly take on a glorious youthful bloom. Smoothed over the face and neck before makeup is applied, this moisturizer helps make the complexion youthfully clear, wrinkle-free and lovely. For the information of readers, discovery referred to is known as CEF 600 in single strength and CEF 1200 double strength. It is found only in "2nd Debut." At drug and department stores.

... Lila Hamilton

YOUR BEST BET'S BURNETT'S

the gin with the EXTRA CRISP flavour

This advertisement is not published or displayed by the Liquor Control Board or by the Government of British Columbia.

BIRKS' NEW "ASTRAL"

Stars that shine for her engagement... captured forever in this heavenly diamond. The "Astral" design features the fashionable high-rise mounting which displays the full brilliance of the gem. Illustrated, an ensemble from Birks' extensive new "Astral" collection —the ring designs of tomorrow.

Engagement Ring, 300.00
Matching Wedding Ring, 35.00

Other Birks exclusive designs priced from 50.00

Available on Birks Budget Plan, as low as 10% down, balance in convenient monthly payments.

Open Every Friday till 9 p.m.
706-708 YATES ST.
382-4241

BIRKS JEWELLERS

Sale Continues!

DuBarry
Cosmetics
in
Large Sizes
25% off
Regular Prices

Special offer on DuBarry fine quality salon tested beauty preparations! Now sale priced at EATON'S, these cosmetics are as free from allergy causing ingredients as science can make them. Choose your favourite beauty aids and shop now, in person or by phone!

EATON'S—Cosmetics, Phone 382-7141—Ask for the "Order Line"

EATON'S

softer? how?

Two ways. Kotex napkins are softer on the outside because of their unique covering. It's smoother, gentler, downier—but very strong. They're softer on the inside too, thanks to multiple layers of featherlight filler. Try them. They're softer. 4 proportioned sizes—Regular, Super, Slenderline, Maternity.

proportioned Kotex napkins

KOTEX and SLENDERLINE are trademarks of Kimberly-Clark of Canada Limited

Mr. and Mrs. T. A. Neligan, 4156 Carey Road, announce the forthcoming marriage of their daughter, Margaret Helen, to Mr. D. James Steven Peterson, son of Mr. and Mrs. Carl Peterson of Hudson, Ont. The wedding will take place on Saturday, March 12, at 7 p.m. in St. Andrew's Cathedral. (Meyers Studio).

Victoria Man Married In Up-Island Church

A wedding of interest in Victoria took place at Port Alberni recently when Miss Carol Eileen Smith exchanged vows and rings with Michael Richard Walker.

The bride is the daughter of Mr. and Mrs. K. R. Smith of Port Alberni. The groom's parents are Mr. and Mrs. J. R. Walker, 658 Sedger Road, Victoria.

Rev. George Affleck officiated at the evening ceremony in First United Church and Mrs. Nancy McLennon sang "I'll Walk Beside You" during the signing of the register.

Given in marriage by her father, the bride was lovely in a full-length gown of white lace that was fashioned with a sweetheart neckline on the fitted bodice and graceful, full skirt. Her waist-length veil misted from a pearl coronet. Pink roses and stephanotis formed her bouquet.

Miss Gail Smith was maid of honor for her sister. Her floor-length gown of turquoise brocade had a matching jacket and was complemented with a bouquet of turquoise-tipped carnations. Pink carnations were in the bouquet carried by flower girl, Judy Sauchuk, matching those in her hair. Her pink nylon frock was styled with a tiered skirt.

Ronald Parker was best man and ushering guests were the bride's twin brothers, Kenneth and Richard Smith.

Pink and white streamers decorated the church's Fellowship Hall for the reception and dinner which followed the service. The same color theme was used on the wedding cake, which had been decorated by the bride's father.

Leaving on a honeymoon trip to Vancouver Island centres, the bride donned a royal blue double-knit suit, red accessories and a corsage of white carnation tipped in scarlet.

Several Victorians travelled to Port Alberni for the ceremony, including the groom's parents, his brothers, Ronald and Jack Jr. and his sister, Maureen. Also from Victoria were Mr. and Mrs. J. Tullock, Mrs. Clara Butler, Fred Thomas, Miss Una Hall, Keith Freeman, Mrs. Gail O'Brian and Mrs. R. Parker.

Other out-of-town guests were Mrs. J. Patterson and Mr. and Mrs. T. Douglas, all of Nanaimo; Mr. and Mrs. G. Willoughby of Jordan River.

CLEMENTINE

By BOB STEVENS

RHEUMATIC PAIN

Do you long for relief from the agony of rheumatic and arthritic pain? Thousands get speedy relief from their suffering by using T-R-C's. Don't let dull aches and stabbing pains handicap you any longer. Try TEMPLETON'S T-R-C's. Only 85c and $1.65 at drug counters everywhere.

For extra fast relief, use Templeton's FLAME-Cream Liniment in the roll-on bottle externally, while taking T-R-C's internally. FLAME-Cream, $1.25.

763-9

Women

Women's Editor — Pat Dufour

OF PERSONAL INTEREST

Entertain Competitors

Visiting competitors from Vancouver and Seattle and members of the Victoria Racquet Club will gather in the castle of Canadian Services College, Royal Roads, for a tea, Saturday afternoon. The visitors are in Victoria to compete in the Pacific Northwest Squash tournament this weekend. Saturday evening, the Pacific Club will be the setting for a dinner and dance, to be preceded by cocktails at 7 p.m. More than 100 members of the Victoria club and competitors are expected to attend. Hosts of the affair, being sponsored by the Racquet Club, will be Dr. Arthur Proctor, tournament director, and Mr. George Evans, squash director. Fred Usher's orchestra will play for dancing.

Young Dancers

Miss Peggy Stein, a student of the University of British Columbia, has arrived in Victoria to attend the Young People's Dance tonight in Government House. Another UBC student, Miss Sheila Dobson, of Duncan, will also attend the ball. Both are staying in the Upper Terrace home of Miss Stein's parents, Maj.-Gen. C. R. Stein and Mrs. Stein.

Pre-Dance Fun

Thirty members of the young set will gather in the Fairfield Road home of Capt. W. P. Hayes, RCN, and Mrs. Hayes this evening prior to attending the Young People's Dance at Government House. The party is being arranged by Miss Jane Hayes and Miss Janet Dixon, daughter of Cmdr. Garfield Dixon and Mrs. Dixon. Both the young hostesses are 1965 debutantes.

Naval Show

Several reserve naval officers of HMCS Malahat and their wives have made up a party to attend this evening's performance of HMS Pinafore in the McPherson Playhouse. They include Cmdr. and Mrs. W. F. Walker, Cmdr. and Mrs. R. D. Learoyd, Lt.-Cmdr. and Mrs. A. N. Foxgord, Lt.-Cmdr. and Mrs. E. K. Lee, Lt.-Cmdr. and Mrs. K. A. Stone, Lt.-Cmdr. and Mrs. R. S. Vickers, Lt.-Cmdr. and Mrs. L. Cottell, Lieut. and Mrs. R. E. Huffman, Lieut. and Mrs. S. Gill and Sub-Lt. (W) Jennifer Dyer.

From Vancouver

Travelling from Vancouver to attend the Young People's Ball in Government House this evening, was Miss Kathryn Jane Keate. She arrived in Victoria this afternoon and will spend the weekend as guest of Mr. and Mrs. E. W. Arnott in their Fairfield Road Home.

Announcement

Mr. and Mrs. C. R. Wescott, 1415 Simon Road, announce the recent marriage of their daughter, Gay, to Mr. Kenneth Gordon Leveridge, only son of Mr. and Mrs. J. Leveridge, 1341 Haultain Street. The wedding took place on Friday, Feb. 4, in the chapel of St. John's Anglican Church with Canon Grahame Baker officiating.

Recent Wedding

Mrs. M. L. Cawsey, 3071 Wascana Street, announces the recent marriage of her granddaughter, Miss Dauna M. Blatchford, to Mr. Robert A. Ellis, son of Mr. and Mrs. W. A. Ellis of Barham, N.S.W., Australia. The ceremony took place in the Wascana Street home of Mr. and Mrs. R. Murray, and Rev. T. H. McAllister officiated. Mr. D. S. Bissett gave the bride in marriage, maid of honor was Miss Carmen Varcoe, and best man, Mr. Robert Clarke. Mr. G. E. Rogers proposed the toast to the bride at the reception which followed. The newlyweds are now making their home at 923 McClure Street.

Formal Dinner

Covers were laid for six when Miss Susan MacDougall entertained at a small formal dinner party Tuesday evening in the Lansdowne Road home of her parents, Maj. Keith MacDougall and Mrs. MacDougall. The 1965 debutante was also celebrating her 20th birthday.

Top Designer

MONTREAL (CP) — Marielle Fleury, one of Montreal's most promising couturieres, has been selected as Canada's fashion designer of the year by fashion writers across the country.

Miss Fleury, who designs fashionable but classic clothes with an accent on color and fabric, was awarded top honors for the best exclusive creation in the national collection competition sponsored by the International Ladies' Garment Workers' Union.

Miss Fleury's creation was a sophisticated dinner ensemble. It consisted of a ruffle banded, low-backed dress of green crepe, covered by a light wool boucle coat of white, with the same hem detailing.

Two other designers, John Warden, originally of Niagara Falls, Ont., and Mr. Gilbert of Montreal, also won awards for their original creations.

John Warden designed the best ensemble for Auckie Sanft while Mr. Gilbert received the award for the best evening dress.

ROYAL BANNS

AMSTERDAM (AP)—Crown Princess Beatrix of The Netherlands and her German fiance, Claus von Amsberg, signed their marriage banns Thursday. The wedding will take place March 10.

The princess, 28, and the former diplomat drove from the royal palace to the village of Baarn, 30 miles outside of Amsterdam, for the ceremony. The palace is just outside Baarn.

DRY SKIN ?

Your first bath with Bathe 'n Glow positively ends dry itchy skin. Moisturizing oils penetrate deep into pores . . . skin becomes satin-soft in seconds. Guaranteed to please or refund. At better cosmetic counters.

End it TODAY! $2.50 30 BATHS

SPECIAL "GET-ACQUAINTED" OFFER! — Send 25c to cover cost of handling and mailing of generous trial sample to: Bathe 'n Glow, 1 Dwight Ave., Toronto 14

Spring is Here

And so is

We can't wait to show you America's Number One Professional Shoe! A reputation well earned from adherence to the highest standards of shoe design! Talk about Clinics . . . and you talk about quality. 16.95 to 18.95

Munday's

Open Friday Night Until Nine — 1203 Douglas Street

JOHN McMASTER CLOTHING

FEBRUARY SALE

custom made suits

MEN'S TOP COATS and SUITS $39.95

MEN'S SUITS, from ..... $29.95 to $89.50

SPORT JACKETS, from ..... $19.95 to $49.50

SLACKS, all-wool, permacreased, from $12.95

SPRING SUITS. New arrivals in "Botany 500". Fine Venetians, Terylene and Wool Twists ..... $69.50 to $89.50

LADIES' DEPT.

New SPRING SUITS, on special from $39.95

TOP COATS and WINTER COATS at BIG REDUCTIONS, from $29.95

In All Sizes from Petite to Tall and Extra Large

SKIRTS. All sizes, in pure wool worsted and terylenes, ready to wear, from $9.95

MADE-TO-ORDER SUITS — Good English heavyweight cloths. Special at only $79.50

Skirts Made-to-Measure on the Premises: Two full time tailors in our shop

1012 Fort St. "Shop at the Store Where You Can Park at the Door" 384-4712

Woodward's MAYFAIR

WOODWARD'S "seventeen" Bonanza Fashion Show

Teens! Be sure to attend Woodward's

See fashions right from the pages of Seventeen Magazine, modelled and commentated by members of Woodward's Teen'n'Twenty Council.

Show time: Sat. Feb. 19, 2 p.m.

See the newest fabrics and new McCall's Patterns

Woodward's

Fabric Fashion Shows

See lively new cottons by Dominion Textiles, and the latest "Ensemble Fabrics" presented by E. E. Schenck.

Tuesday, Feb. 22, 2 and 4 p.m.

Mrs. Joan Frazer, Co-ordinator

TRUCKLOAD SALE

MAKE WAY FOR THIS BIG SALE!

$88,000 STOCK! WHOLESALER'S LEASE EXPIRES! 4 TRAILER LOADS AT TREMENDOUS SAVINGS! 1001 DIFFERENT ITEMS! WHOLESALE AND LESS! SHOP TONIGHT TILL 9 P.M. — SATURDAY TILL 5:30!

LOCKSET AND BUILDERS' HARDWARE

SCHLAGE—RUSSWIN—KWICKSET—CORBIN—STANLEY

KWICKSET
- Closet Door Sets 1.81
- Exit Lock Set 2.42
- Bathroom Lock 2.73
- Deadlock Set 3.94
- Entrance Set 4.62
- Vestibule Set 5.06

SCHLAGE
- Button Lock Set 2.29
- Privacy Set 4.59
- Keylock Set 4.99

RUSSWIN
- Passage Set 3.00
- Bathroom Set 4.84
- Exit Set 5.65
- Privacy Set 6.29
- Entrance Set 9.72
- Classroom Set 10.35
- Classroom Set 11.22

OVER 2000 LOCK SETS!

Chrome, Bronze, Brass, Alum. Finish

HAHN BRASS BOAT HARDWARE

Chromed deck hardware kit—2 bow chocks—3 matched cleats—2 transom handles and 1 bow handle. 11.95 retail value!

SET $7.75

BUILDERS' HARDWARE

Brass Plated Butts
Stanley 3½x3½ 1.29
4 x 4 ..... 1.95

Template Butts
4 x 4 ..... 1.25
5 x 5 ..... 1.95

Chrome Cabinet Knobs with back plate, 29c value ..... 15¢

Spring Loaded Hinges 3" to 7" ..... 2.95 — 8.95

Grip Handles Chrome or bronze 5.95

HOUSEWARES

10" COATED FRYPAN 2.49 retail value $1.49

LUSTROWARE DISHPAN 1.98 retail $1.05

SCOTCH TAPE ¾" x 130" 39c Value 20¢ 1½" x 130" 69c value 37¢

4 MIL. PLASTIC SHEETING Roll 25' x 6' ..... 95¢

PLASTIC BABY BATH ..... 89¢

LADIES' WRIST WATCHES $14.95 Retail Value 8.45

CAR COMPASSES

Air Guide visi-dome, full view, easy to read car compass. Universal mounting—fits all cars. Airplane type compensators. $9.95 retail value.

ONLY $6.25

GLASSWARE
- Fruit Dishes ..... 7¢
- 6" Bread and Butter Plates 9¢
- Fridge Dish and Cover ..... 17¢
- 7" Relish Dish ..... 19¢
- 10" Pickle Dish ..... 39¢
- Sugar Bowl ..... 25¢

SAVE NOW!

BOAT SEARCHLIGHTS

Powerful searchlights, some chromed brass, 12 or 32 volt—some with full 360° swivels. Regular values from 29.95 to 79.95.

$19.95 to $43.95

DANFORTH ANCHOR

8 2½ Danforth anchor for pleasure craft, etc. Regular retail value 7.75

SALE PRICE $4.95

Furniture Tips, pkg. of 4 ..... 28¢
Japanned Door Pulls ..... 25¢
Amerock 2½" Concave Pulls 19¢
Car Trunk Holders ..... 75¢
Vinyl Upholstery Cleaner 1.25
11x16 Roasting Pan ..... 89¢
10x14 Cookie Pan ..... 28¢
18" E.T.F. Pipe Wrench 2.99
⅜ - 1" Wood Drill Sets 1.40
6" Strap Hinges, pair ..... 28¢
6" Stilson Wrench 1.70
Jorgenson Welder's Clamp 13.50

RONSON VARAFLAME TORCH

Does 101 jobs with the one burner head. Infinite settings for fine pencil flame or big blowtorch type flame. 5.95 retail value.

SAVE $2.00! $3.95

DOOR CHAINS

One for your front, back or apartment door. Allows door to open a few inches—sturdy chain. Compare at $1.15 each.

SALE 39¢

PAINT SUNDRIES

Resurfo Filler 25 lb. 6.00 retail 3.25

Reardon Patching Plaster 25 lb. 4.95 retail 2.75

Lepages Liquid Glue ..... 69¢

Polypatch Filler
1 lb. 45c value ..... 25¢
2 lbs. 75c value ..... 40¢
5 lbs. 1.75 value ..... 95¢

Evans' Utility Knife ..... 98¢

STERN LIGHT

Ray-O-Vac marine stern light. Uses 2 "D" batteries. 24" overall—easily removed for water skiing or storage. Only $1.95

STEERING WHEELS

14" Pleasure Craft steering wheels — a quality make by Hahn. 2 different style hubs. Retail $14.50 and $17.95.

$9.50 and $12.00

PLEASE NOTE

While we are having this tremendous sale of sales—forget not our regular line merchandise at everyday low prices!
- Men's Wear
- Ladies' Wear
- Fabrics

SPECIAL RETAIL LICENCE NO. 4203

Capital IRON & METALS LTD. AND SUPPLY COMPANY

1824-32 STORE ST. 385-9703

QUEEN of the Saanich Diamond Jubilee is Margaret Vickers, 16, of 1700 Spencewood Place, fourth from the right. Princesses are Rhonda Polson, 15, of 847 Royal Oak Avenue, third from the right, and Roberta Godtel, 17, of 845 Falaise Crescent, second from the left. Unsuccessful candidates, left to right, are: Marilyn McGowan, Carol Bagley, Maureen Wills, Barbara Justice and Janet Joseph. The Royal trio will be crowned March 1 at the start of the Saanich Diamond Jubilee and will reign throughout the year. (Times photo.)

'New Teeth' In Rights Laws Asked

WASHINGTON (AP) — President Johnson will ask Congress to put new teeth into federal laws aimed at desegregating public schools, it was learned today.

He also will ask for about 100 new FBI agents to cope with that agency's swelling civil rights caseload, informed sources said.

A bill being drafted by the Johnson administration would give the U.S. attorney-general great authority to initiate court action toward desegregation of schools instead of awaiting complaints and taking part in suits brought by Negroes.

The proposal would be aimed at blocking intimidation of Negroes seeking to integrate schools and harassment of Negro pupils attending previously all - white schools, informants said.

The president is expected to include school desegregation proposals in a civil rights package that will include proposed laws to eliminate discrimination in jury selection; extend federal court protection to Negroes and civil rights workers in the south, and eliminate discrimination in the sale or rental of housing.

JAIL DOCTOR REQUEST REJECTED BY POLICE

VANCOUVER (CP) — Police Chief Ralph Booth issued a report to the police commission Thursday saying a full-time doctor at the city jail would not be justified.

The chief's statement came at the same time another coroner's jury here called for a full-time doctor at the jail.

The jury, at an inquest into the death of John Chernesky, 57, was told that Chernesky died of a blood clot on the brain following his arrest.

PLIMLEY ON YATES

WINTER HAS BEEN TOUGH ON YOUR AUTOMATIC TRANSMISSION

Let our Experts Service it for you . . .

OUR All Makes Special

Includes the Following:

- Drain oil from transmission
- Adjust front and rear bands
- Adjust all external transmission linkage for correct shift
- Adjust carburetor shift linkage
- Check neutral safety switch
- Refill trans. with fluid
- Road test for correct shifting

SPECIAL for FEB. $15.00

ALL PARTS AND LABOR INCLUDED

Government 'Fumbles Ball' On Air Pollution Proposal

Social Credit MLAs Thursday blocked Alan Macfarlane (L—Oak Bay) from making an end run around their refusal to order a study of municipal financial grievances. But they fumbled the ball themselves.

The unexpected display of fancy footwork came up shortly before the pre-set adjournment time of 6 p.m.

Municipal Affairs Minister Dan Campbell made a hastily-prepared motion that the legislative committee on municipal matters study the possibility of regional joint services boards undertaking air pollution control.

An argument developed immediately as Opposition Leader Robert Strachan moved an amendment that would require the committee to report its findings and make recommendations to the legislature.

John Squire (NDP—Alberni) who has helped organize a mass petition in the Alberni Valley protesting air pollution from a pulp mill, said the minister's motion did not indicate any action would result.

If recommendations were not requested, the government move plainly "was just a sop to the people of Alberni," he said.

Anthony Gargrave (NDP—Mackenzie) surprised everyone when he declared he would oppose both the motion and the NDP amendment.

"You can't have one regional district forcing a mill to put in expensive scrubbing equipment when another region doesn't do the same to a competing mill," he said.

"The study should not be done by throwing together an ad hoc committee in one corner of this building without enough time.

"We're not technical experts but the pollution control board is and it should study this and be empowered to act now and give leadership to this spineless government" by expanding the board's present jurisdiction over water and land to include air pollution.

Mr. Gargrave's remarks obviously nettled the government side and Mr. Macfarlane increased the heckling because he seized the opportunity to repeat his demands for a municipal finance study while ostensibly debating the pollution motion.

"It's absolutely ridiculous that the minister should bring this forward when there are matters of greater concern to the municipalities," he said to a mounting protest that he was out of order came from the backbenches.

"You bring this in to the house but you won't ask the committee to study a vital problem of finance as requested by the municipalities," he persisted.

Looking up at the clock, Mr. Macfarlane noted that the time was four minutes beyond automatic adjournment and he made a motion to adjourn the debate—which would have made him first speaker on the subject when it resumed after the supper break.

But some quickly relayed instructions brought a resounding Socred "no" vote to his adjournment motion and technically the debate was still under progress when a moment later Speaker William Murray invoked automatic adjournment of the sitting.

Premier Bennett broke out into a broad grin and nodded approvingly at the chair because under the procedural rules the pollution motion debate was dead.

The cost of the reprieve was a rare humiliation in which a government motion was "talked out"—debate being stopped by the clock.

At sea and ashore!

Lamb's RUMS

NAVY RUM (Dark)

PALM BREEZE (Very Light)

WHITE CAP (White)

This advertisement is not published or displayed by the Liquor Control Board or by the Government of British Columbia

TRUCKLOAD SALE

CUBBON SCOOP!

COOK ST.

FANTASTIC SAVINGS!

CUBBON

A YARD OF GOOD LUMBER

ON COOK!

RANCH PANEL SHORTS

CUBBON'S have purchased the entire stock of a lumber mill's supply of these hard to get red cedar ranch panel shorts. Slightly off grade, these shorts are offered to you at a fantastic saving. They are particularly suitable for finishing your GARAGE, CARPORT, SUNDECK or BASEMENT ROOM. These will be sold right off the truck deck on Saturday, so HURRY TO CUBBON ON COOK for this fabulous buy. Various lengths, and three widths to choose from: 1x6, 1x8 and 1x10, 3-ft., 4-ft., 5-ft.

1x6, Per Lineal Foot 5c
1x8, Per Lineal Foot 9c
1x10, Per Lineal Foot 10c

Note: These panels fit snugly together for a vertical panel effect.

ANOTHER HARD-TO-FIND ITEM

LOG RAIL FENCING

★ Economical
★ Rustic
★ Insures privacy
★ Easy to build yourself
★ Build to any height.

Another truly exceptional bargain for the homeowner, now being featured at Cubbon on Cook. These log rails are approximately 6 inches wide and approximately 8 feet long and about 1¼" thick at the middle point. These are not always available, so buy this very popular fencing material NOW!

PRICE PER RAIL ... 22c

100 or more at a time 20¢

Note: If you wish your fence constructed for you, we will recommend a qualified tradesman.

Also fence posts in sturdy rough cedar at the following prices:

4" x 4"	4 ft. long	.61¢
4" x 4"	5 ft. long	.78¢
4" x 4"	6 ft. long	.92¢

SEABREEZE

A fir plywood panel designed by nature, with a 3 dimentional effect. Can be used equally well inside or outside your home, showing a rugged yet satin smooth finish. These 4 ft. x 8 ft. x 5-16 sheets go up quickly over any stud wall and are particularly popular for garages, carports and play rooms.

PER SHEET $4.49
Reg. $5.95

EXTERIOR RED CEDAR SIDING

Another Tremendous Bargain!

Thousands of feet of ¾" x 10" cedar bevel siding. Factory seconds, on sale now at HALF the regular price. Bring us the measurements of your garage or cottage and we will be pleased to estimate the cost for you.

Regular Grade $98.00

Price in lots of per 1000 board measure $49.00

INSTALL NEW SIDING

THEY CAN'T ALL BE WRONG!

Several hundred happy homeowners recently purchased our Taylor-made overhead all steel GARAGE DOORS.

This can only mean that the quality, convenience and price suit your demands. There is no longer any need for YOU to struggle with old fashioned swing doors — look at the features our doors offer:

★ Fingertip operation
★ Proven dependability
★ All-Steel construction
★ Flexible bottom weatherstrip
★ Rust proof factory paint
★ Smart styling
★ Double "V" frame
★ Come in and try it!

Sizes Available at Low, Low Price

8' 0" wide x 7' 0" high
8' 0" wide x 6' 6" high
8' 0" wide x 6' 8" high

$59.95 Reg. $75.00

MANY OTHER SIZES AT REDUCED PRICES

CUBBON BUILDING SUPPLIES LTD.

1720 COOK STREET 384-8181

OPEN SIX DAYS EACH WEEK — FRIDAY NIGHTS TILL 9

Who Cashes Payroll Cheques?

THE COLOOM MOTOR INN

Dining and Dancing nightly
DOUGLAS at HILLSIDE

★ Complete Hotel Facilities
★ Ample Free Parking
★ Payroll Cheques Cashed

SHOP-EASY

PRODUCE BONANZA

From all corners of the Continent Shop-Easy has selected the most exciting variety and finest quality fresh grown produce, to add flavor and variety to your every day meals.

FANCY LETTUCE ● Red ● Butter ● Endive ● Romaine Fresh and Crisp each.... 2 For 49c

BANANAS No. 1 Quality, Ripe Golden Yellow lb..... 3 Lbs. 49c

TOMATOES Firm, Red Ripe Imported, Field lb..... 29c

ORANGES California Navels, Size 138 Sweet, Juicy, lb..... 5 Lbs. 69c

APPLES 5 lbs. 89c
Okanagan Fancy Delicious and Winesaps. Crisp and Sweet.....

LETTUCE California Green Large Firm Heads Each 19c

AVOCADOS Ideal for any Salad Size 30's Each ..... 2 for 29c

EGG PLANT Solid, Tender, Fresh lb. 23c

★ GROCERY FEATURES ★

Flour Five Roses 25-LB. BAG 1.79

LIBBY'S CREAMED CORN 15-oz. Tins ..... 7 for 1.00

Catsup HUNT'S 11-oz. Bottle ..... 2 for 39c

FRUIT COCKTAIL HUNT'S 15-oz. Tins 2 for 49c

JELL-O REG. SIZE JELLY POWDERS 10 FOR $1.00

MALKIN'S DICED BEETS 15-oz. Tins .. 2 for 29¢

SUNBEAM DONUTS Sugared or Plain, Dozen ..... 39¢

McCOLL'S PEANUT BUTTER 48-oz. Tin ..... 98¢

KARO SYRUP 2-lb. Decanter ..... 39¢

TENDER, JUICY, YOUNG HEN Turkeys 2.99 EACH
Oven Ready—Grade "B" and Utility—6½-7½ lb. average .....

CHICKEN FRYERS Cut Up—Pan Ready lb..... 47c

BLADE ROAST Lb. 59c
Canada Good, Canada Choice, Blade Removed

These and Many More Money-Saving Specials at Your Favourite Shop-Easy Store

SHOP-EASY Westfair Affiliate

We Reserve the Right to Limit Quantities

386-2121 CLASSIFIED WANT ADS 386-2121

BOX REPLIES

All replies to private box numbers available from 8:00 a.m. to 6:00 p.m., Monday to Friday inclusive.

* * *

OFFICE HOURS

Classified Counter, 8:00 a.m. to 6:00 p.m. Business Office, 9:00 a.m. to 5:30 p.m. Monday to Friday inclusive.

* * *

TELEPHONE HOURS

8:00 a.m. to 5:00 p.m. Monday to Saturday inclusive.

* * *

CLOSED SATURDAY CLASSIFIED COPY DEADLINES

Regular classified advertisements may be placed at the counter, 8:00 a.m. to 6:00 p.m. on the day prior to publication Monday to Friday inclusive by telephone, 8:00 a.m. to 6:00 p.m. Monday to Saturday inclusive. All classified semi-display copy must be in the possession of Victoria Press Ltd. 2631 Douglas Street, by 4:00 p.m. on the day prior to publication, with the exception that copy for Monday Times must be in by 4:00 p.m. Friday

FULL COVERAGE CLASSIFIED RATES

27c per line per weekday; 31c per line per weekend; 75c per line for three consecutive days; $1.43 per line for six consecutive days. Minimum advertisement two lines only. Contract rates on application.

Birth Notices, $1.90 per insertion.

Marriages, Engagements, in Memoriam Notices, Cards of Thanks, Death and Funeral Notices, not exceeding 12 lines, $2.80 first insertion and $1.95 subsequent insertions. Each additional line 27c daily

Births, Deaths, Marriages, Engagements, in Memoriam Notices, Cards of Thanks not accepted by telephone.

SUBSCRIPTION RATES

Wherever carrier service is maintained, $2.00 per month.

Single copy sales price 10 cents daily, 15c Saturday

By mail, Canada and British Commonwealth, one year $18.00, six months $10.00; three months, $5.00; single months, $2.00; Australia, month, $2.50; U.S.A., foreign, $3.00 per month. (Weekend) Saturday only, Canada, $7.00 per year; Australia, $6.50 per year; U.S.A., foreign, $8.00 per year

Authorized as second class mail Post Office Department, Ottawa. Members Audit Bureau of Circulation.

In the event of an error occurring the liability of Victoria Press Ltd. shall not exceed the charge for the space actually occupied by the item in question.

All claims on error in publication shall be made within 12 hours thereafter and if not made shall not be considered. No claim will be allowed for more than one incorrect insertion nor for errors not affecting the value of the advertisement.

DUNCAN BUREAU

Duncan Chamber of Commerce Bldg., Post Office Box 1207. Office and telephone hours 9 a.m. to 5 p.m. Monday to Friday inclusive. Phone Duncan 746-5611 or 746-5631.

TERMS OF PUBLICATION

The Victoria Press Ltd. shall not be liable for non-insertion of any advertisement beyond the amount paid for such advertisement.

All advertising copy will be subject to the approval of the Victoria Press Ltd., who reserve the right in its sole discretion to classify, reject or insert copy furnished.

While every endeavor will be made to forward replies to box numbers to the advertiser as soon as possible, we accept no liability in respect of loss or damage alleged to arise through either failure to detar in forwarding such replies, however caused, whether by negligence or otherwise.

1 BIRTHS

BRIDGE—Born to Mr. and Mrs. Peter H. Bridge, 1089 Granite Street, Victoria, at the Royal Jubilee Hospital, on Feb. 15, 1966, a son, Colin Peter, 8 lbs., 1 oz., a brother for Andrew.

5 DEATHS AND FUNERALS

BEATTY—On Feb. 18, 1966, James Harry Beatty, of 1009 Terrace Avenue, a pioneer resident of Victoria. The late Mr. Beatty operated the Sprott-Shaw Business School in this city for many years; member of the Rotary Club, Vancouver-Quadra Lodge No. 2, A.F. & A.M., Gizeh Shrine, and was a former member of the Provincial Legislature (1928-1933) for Victoria. Survived by his beloved wife, Jean, at home, and a step-daughter, Mrs. Maurice Palmer, Port Renfrew

The remains are entrusted to HAYWARD'S FUNERAL CHAPEL pending funeral arrangements.

CANTLON—In Victoria on Februsry 17, 1966, Mr. Ralph Morten Cantlon, aged 73, of 2151 Haultain St., born in Mitchell, Ontario, and resident here for the past eight years, late of Saskatoon. He leaves two daughters, Mrs. Constance Jameson of Syracuse, N.Y., and Mrs. J. M. Hay (Sue) of Sarnia, Ont.; two sons, Bill of Silsbee, Texas, and Harry of Toronto; 10 grandchildren.

Services will be held in McCall Bros. FLORAL CHAPEL, Johnson and Vancouver Streets, on Saturday, Feb. 19, at 12:15 a.m. Interment Royal Oak Burial Park.

GOUGH—In Victoria on Feb. 15, 1966, Mr. Bernard (Bunny) Gough, aged 62 years, of 3066 Shelbourne Street, born in Leeds, England, and a well known resident here since 1952, being a retired pharmacist. He is survived by his wife, Annie; his father, Ernest Gough of Victoria; his sister-in-law, Ella Lewis of Victoria, and cousins. He was a Past Master of Camosun Lodge No. 60, A.F. & A.M., B.C.R., and a founder member of Haida Lodge No. 166, A.F. & A.M., B.C.R., a member of Victoria Lodge of Perfection, Scottish Rite, a member of the Rose Croix and the Consistory, being a 32 degree Mason.

Services will be held in McCall Bros', FLORAL CHAPEL, Johnson and Vancouver Sts., on Saturday, Feb. 19 at 4:30 p.m., Rev. W. E. Greenhalgh officiating. Followed by cremation. (Flowers gratefully declined. Friends, if desired, may contribute to the Cancer Fund, 1909 Fort Street.)

HOBSON—Passed away at her residence on Feb. 15, 1966, Esther Hobson, late of 690 Burley Drive, West Vancouver, B.C.

Private funeral services were held Feb. 17, from the Hollyburn Funeral Home, West Vancouver, with Rev. T. T. Oliver officiating.

JOPP—In Victoria on Feb. 16, 1966, Mr. William Edge Jopp, of 777 Blanshard Street, aged 85 years, born in Ontario and a resident of this city for the past 20 years, formerly of Swift Current, Sask. He is survived by one sister, Miss Olive Jopp of Moosomin, Sask.; also several nieces and nephews.

Services will be held in McCall Bros' FLORAL CHAPEL, Johnson and Vancouver Sts., on Saturday, Feb. 19 at 3:15 p.m., Rt. Rev. D. A. G. Rankilor officiating Interment at Royal Oak Burial Park

LANGE—In Victoria, B.C., on February 16th, 1966, Mrs. Alice Smith Lange, age 84 years. Born in Bolton, Lancashire, England, and had been a resident of Victoria for the last two years, late residence 1176 Roslyn Road. Survived by her brother, Herbert Smith, 743 Claremont Avenue; nephew, Frederick H. Atkin, 4961 Wesley Road; stepson, Carl Lange, Jr.; step-daughters, Mrs. Ruth Ramsey and Mrs. Charlotte Scott, U.S.A.; also several step-grandchildren, nieces and nephews.

Services will be held in the Sands Mortuary Limited "Memorial Chapel of Chimes" on Monday, February 21st, 1966, at 3:00 p.m., Rev. Dr. Emma E. Smiley officiating. Cremation. Flowers gratefully declined.

McLEAN—Suddenly on February 16, 1966, in Victoria, Mrs. Marie Rose McLean, aged 63 years, of 3042 Henderson Rd., a resident here for five years, formerly of Edmonton and The Pas, Manitoba. Widow of William McLean. She leaves six brothers, including Phil and David Barron of Victoria; two sisters, her mother in Royston, V.I.

PRAYERS will be offered in McCall Bros. FLORAL CHAPEL, Johnson and Vancouver Sts., on Sunday evening, Feb. 20 at 8:00 p.m. MASS will be celebrated in St. Andrew's Cathedral, Blanshard at View Sts., on Monday, Feb. 21, at 10:00 a.m. Interment Royal Oak Burial Park.

PILLAR—In Victoria on Feb. 16, 1966, Mr. George Pillar, of 4732 Beaver Road, aged 82 years, born in Scarva, Ireland, and a resident of Victoria and district for the past 55 years. He is survived by his wife, Anne, at the residence; one son, Richard of Qualicum, V.I.; three daughters, Mrs. D. (Sadie) Polson of Saanichton; Mrs. R. (Georgina) Kellow and Mrs. N. (Lorraine) Sprinkling, both of Victoria; 13 grandchildren; eight great-grandchildren; also two sisters in Ireland. Predeceased by a son, Thomas, in 1912.

Services will be held in McCall Bros'. FLORAL CHAPEL, Johnson and Vancouver Sts., on Saturday, Feb. 19 at 10:15 am. Ven. Archi E. H. Maddocks officiating. Followed by cremation.

RANDALL — On February 16, 1966, in hospital in Victoria, Mr. David Alexander Randall, Jr., aged 55 years of 303 Henry St., a native son. He leaves his wife, Edith; 2 sons Allen and Wayne of Victoria; his parents, Mr. and Mrs. David Randall of Victoria; 2 brothers, James and Robert of Victoria; one sister, Mrs. C. Betty Leroy of Victoria. He was a member of the O.A.F., Victoria. Services will be held in McCall Bros. FLORAL CHAPEL, Johnson and Vancouver Sts., on Saturday, Feb. 19 at 1:30 p.m. Rev. R. J. D. Morris officiating. Followed by cremation.

SKELTON—In Victoria on Wednesday, Feb. 16, 1966, Mrs. Dorothy (Doll) Skelton of 1132 Burdett Ave. She was born in England and was formerly a resident of Calgary, Alta. She leaves nieces and nephews in England and Victoria.

The Rev. Angus Cameron will conduct the funeral service on Saturday, Feb. 19 at 10:30 a.m. in Chaplin's Funeral Chapel. Interment in Colwood Burial Park.

8 CARD OF THANKS

Mrs. H. J. (Shirley) Powell of 3529 Salsbury Way, and the family of the late Mrs. Florence Cameron, wish to thank their many friends for their sincere sympathy, cards, letters and beautiful floral tributes and all those who helped in any way during the loss of our dear mother. A very special thank you to all Mother's friends who remained so faithful during her long illness; to Rev. A. Calder, Dr. G. F. Homer, McCall Bros., and to the nurses and staff of St. Joseph's Hospital for their wonderful care and concern; and the nurses and staff of Clovelly Private Hospital for their kindness and understanding.

"Nothing can ever take away
The love a heart holds dear
Fond memories linger every day
Remembrance keeps her near."

Sincerely, Shirley Powell.

We wish to extend our heartfelt thanks to our relatives and many friends for their kind expressions of sympathy, floral and memorial tributes and cards during our recent bereavement in the sad loss of our beloved mother, grandmother and sister Mrs. E. Glover. Special thanks to Rev. R. J. D. Morris, to doctors R. L. Wiggins and R. Matiko, also McCall Bros. for their kind services and staff of St. Joseph's Hospital.

—Mr and Mrs. R. Holman; Mr. and Mrs. G. Meeks; Mr. and Mrs. E. Keatley and families.

9 IN MEMORIAM

BRYCE—In cherished memory of a dear mother and grandmother, Sarah Bryce, who passed away Feb. 18, 1960.

We miss you because we loved you.
More precious than wealth untold.
No treasure on earth can replace you,
Your memory will never grow old.

—Ever lovingly remembered by all the family.

CLIFFORD—In loving memory of our darling son, Wayne Lionel Clifford, who was taken from us so suddenly, Feb. 18, 1957.

No stain was on his little heart,
Sin had not entered there;
And innocence slept sweetly on
That pale white brow so fair.
He was too pure for this cold earth,
Too beautiful to stay,
And so God's holy angel bore
Our darling one away.

—Ever remembered by mother, father, sister Bev and brother Ron.

FRANCE — In loving memory of mother, Emily France, who fell asleep February 18, 1952, Dar. 1943, and brother Herbert, 1936.

He will swallow up death in victory: and the Lord God will wipe away tears from off all faces and the rebuke of His people shall He take away from off all the earth, for the Lord hath spoken it.

And it shall be said in that day, so this is our God, we have waited for Him and He will save us. This is the Lord; we will be glad and rejoice in His salvation Isaiah 25:8,9.

—Ever remembered by daughters and sons, grandchildren and great-grandchildren.

10 FUNERAL DIRECTORS

McCALL BROS. Funeral Chapels
1400 Vancouver Street
EV 5-1468 EV 5-1468 EV 5-1468

Covered, heated Concourse. Aids for the Hard-of-Hearing. Free Parking across the street ... McCall's

SATURDAY

PILLAR. Mr. George
10:15 a.m.—Floral Chapel.

CANTLON. Mr. Ralph Morten
11:15 a.m.—Floral Chapel.

RANDALL. Mr. David Alexander
1:30 p.m.—Floral Chapel.

JOPP. Mr. William
3:15 p.m.—Floral Chapel.

GOUGH. Mr. Bernard (Bunny)
4:30 p.m.—Floral Chapel.

SUNDAY

McLEAN. Mrs. Marie Rose
Prayers, 8:00 p.m.—Floral Chapel.

MONDAY

McLEAN. Mrs. Marie Rose
Mass, 10:00 a.m.—St. Andrew's Cathedral, Blanshard at View.

TO BE ANNOUNCED

HAMILTON, Mr. Harold William

THREE FUNERAL CHAPELS DEDICATED TO THOUGHTFUL SERVICE

SANDS MORTUARY LTD.
Memorial Chapel of Chimes
Victoria, B.C. EV 3-7511

CHAPEL OF ROSES
Sidney, B.C. 656-2932

CHAPEL OF HEATHER
Colwood, B.C. GR 8-3821

Established 53 Years

HAYWARD'S CHAPEL
Directors of funeral service. Superior service since 1867
734 Broughton St., EV 6-3505.
Member
"The Order of the Golden Rule"
A. W. Francis W. H. Hayward

THOMSON & IRVING Funeral Chapel
Est. 1911 Formerly of Winnipeg
A Dignified and Understanding Service at Moderate Cost
PRE-NEED AT NEED
SHIPMENTS
1625 Quadra Street Phone EV 4-2812

CHAPLIN'S FUNERAL CHAPEL
Kindness—Courtesy—Service
1155 Fort EV 4-5513

11 MONUMENTAL

MORTIMER'S
MONUMENTAL WORKS
ESTABLISHED 1877
"The Finest in Craftsmanship"
633 David Street EV 3-6421

VICTORIA MONUMENT LIMITED
"Memorials of Distinction"
EV 2-5834

STEWART MONUMENTAL WORKS LTD. Monuments since 1906.
1408 May Street EV 4-3452

12 FLORISTS

In Victoria It's
BALLANTYNE'S
For Flowers
EV 4-0555; Night 478-2873
"Flowers By Wire"
900 Douglas St.
Opp. Strathcona Hotel

14 ANNOUNCEMENTS

THE 21ST ANNUAL GENERAL Meeting of the Pacific Coast Fishermen's Mutual Marine Insurance Company will be held in THE ASTOR HOTEL, 4561 Kingsway, Burnaby, Vancouver, B.C., WEDNESDAY, FEBRUARY 23, 1966, 7:00 p.m.—H. A. Christenson, Secretary-Manager.

PHONE DIRECT
386-2121
TO
PLACE
YOUR
CLASSIFIED
AD

15 COMING EVENTS

FOURTEETH ANNUAL SCHOOL-age group swimming and diving gala—for elementary, junior-secondary and private schools in School Districts Nos. 61, 62 and 63. Diving will take place Feb. 18, at 6 p.m., at Crystal Garden. Admission: Students 25c, adults 50c. Swimming on Saturday, Feb. 19, at 9 a.m. (heats). Admission: Students 25c., adults 50c. Finals at 5:30 p.m. Admission: Students 25c., adults 50c, also at Crystal Garden.

30-UP CLUB (UNATTACHED) dance Saturday in Victoria Ballroom, 1600 Government Street, 9-12. $1 including refreshments. Good music, very friendly people. SEE YOU THERE!

RUMMAGE SALE, ELK'S HALL, 732 Cormorant St., 9:30 a.m. Saturday, February 19th. Comitas Club.

POT OF GOLD
KINSMEN'S GIANT
44th BINGO
Mon., Feb. 28, 8 p.m.
MEMORIAL ARENA
Everyone Wins
Cash
Thousands of Dollars
To Be Given Away
All prizes to be
Divided Among Winners
Tickets on Sale
EATON'S BOX OFFICE
MEMORIAL ARENA

LEGION BINGO
Esquimalt Branch
No. 172
Britannia Auditorium
1616 Blanshard St.
Friday, Feb. 18—7:45 p.m.
Admission $1—20 Games
Extra Cards 25 cents
14 Games at $12
2 Friendly Neighbors
2 Games at $15
10th Game $50 with
Chance to Double
20th Game $100
5 EXTRA GAMES
Proceeds to Veterans' Benevolence
60% Gross in Prizes

BINGO ! BINGO !
K. P. Hall — Cormorant St.
SATURDAY NIGHT
Feb. 19 — 7:45
20 Games $1 — Inc. One Card
Extra Cards 25c—5 for $1.00
Also 5 Extra Games
Door and Other Draws
ALWAYS GOOD PRIZES
Sponsored by Women's Aux.
Cerebral Palsy Assoc.

EAGLE
CHARITY BINGO
SATURDAY, FEB. 19, 7:30 p.m.
EAGLES HOME
757 VIEW STREET
No game less than $10
Five extra games
Refreshments available
Come and enjoy yourself at the most friendly game in town
20 GAMES 6 CARDS—$2
Admission $1.00

20 LOST AND FOUND

REWARD OFFERED FOR LOST one-year-old male sealpoint Siamese cat—wearing rhinestone collar with bell. Vicinity of Johnson and Camosun St. area. Deaf child's pet. EV 3-6508.

STRAYED FROM 651 DUPPLIN, Feb. 4, black cat with white on paws, upper lip and throat. 383-3984 after 5 p.m. Reward.

LOST—SATURDAY NIGHT, GOLD dust filled crystal drop earring. Vicinity Fraser St. Hall or A-Go-Go Club. 385-0805.

LOST AT NEWPORT AVE. AND Windsor Park, lady's small tan bag. Please phone EV 5-2973.

LOST—BLACK FEMALE LAB. ANswers to the name Rip. Old West Rd. area. GR 9-1217. Reward.

LOST YOUR PET? HOMES WANTed found SPCA - EV 3-6814

LOST MONDAY AT YMCA, BOY'S Valiant wrist watch. EV 2-7887.

FOUND ON TILLICUM RD., A dress and pair of slacks. 384-6890.

21 MALE HELP WANTED

THE CORPORATION OF THE DISTRICT OF SAANICH
MUNICIPAL PLANNING DEPARTMENT
PLANNING AIDE I
$403-$490 (1965 scale)

Applications are invited for the above position which involves varied assignments in the field of Municipal planning.

Successful applicant must have experience in the preparation of sketches, drawings and maps, together with ability to survey and compile information and statistics related to planning problems.

Applications in full detail as to education, experience, and age, should be submitted to T. W. Loney, Municipal Planner, 770 Vernon Avenue, Victoria, B.C. by February 25th, 1966.

THE CORPORATION OF THE DISTRICT OF SAANICH

A qualified Nurseryman is required for the Municipal Parks Department. Skill in grafting, budding and propogation of all plant materials is essential plus a knowledge of horticultural equipment such as rototillers, shedders, sprayers, soil sterilizers, etc. The applicant must also have a god knowledge of the safety and application of insecticides, sprays and other horticultural chemicals. A valid B.C. Driver's Licence is also required.

Salary is $2.44/hr. with generous fringe benefits. Applications will be received by the undersigned at 770 Vernon Ave. until 5:00 p.m. Friday, February 25, 1966.

N. W. LIFE, P. Eng.
Municipal Engineer

SALES REPRESENTATIVE

Experienced salesman required to cover protected Vancouver Island territory. Must be capable of contacting leading local businessmen. Advertising experience desirable but not essential. Age no barrier if suitably qualified. Top earnings to right man. Reply in person to COLUMBIA DISPLAY SERVICE, 1080 Yates Street.

REAL ESTATE SALESMEN

This is a lucrative business for conscientious sales person, male or female. If not already licensed we train and prepare you for the exam. Pleasant working conditions and all benefits, including parking at rear of office.

Please contact Mr. R. Bayne, EV 5-8784
Douglas Realty Ltd.

LARGE CANADIAN SALES ORganization expanding operation on Vancouver Island. Rapid promotion, top income guaranteed to qualifying applicant. Phone 383-5544 for interview.

RESIDENT MANAGER TO LOOK after apartment blocks. Experienced. Apply DMD Ltd. 385-1242.

FRONT-END MAN. WRITE STATing experience, age, etc. Victoria Press. Box 371.

EXPERIENCED IN DIRECT sales? Permanent high income opportunity and benefits. EV 8-5922.

MAN FOR MINK RANCH. STEADY. 2897 Glen Lake Rd.

PETER POLLEN FORD
REQUIRES
NEW AND USED CAR SALESMEN

Experienced automobile salesmen are invited to consider joining the most progressive and fastest growing dealership on Vancouver Island. Demo. and commission plans without equal. Call Mr. G. Hawe, sales manager, for appointment.

ONE OF CANADA'S OLDER and larger
TRUST COMPANYS
offers an
EXCELLENT CAREER

opportunity for a young, ambitious man who is interested in administrative work. Excellent advancement possibilities.

Applicants will require at least Junior Matriculation and some experience in office work. Starting salary will be commensurate with qualifications, with special consideration given for experience in Estate and Trust administration. Income tax and related fields. Fringe benefits are excellent and include Pension Plan, immediate Group Life and Health Insurance and the most up to date and attractive offices.

Our Employees have been advised of this advertisement.

Apply to Mrs. Edgar at the National Employment Service, ph. 385-6711.

FISHERIES RESEARCH BOARD OF CANADA
BIOLOGICAL STATION,
NANAIMO, B.C.
VESSEL MASTER
"INVESTIGATOR No. 1"
$7,181

At least one year above average success as a Trawler Master, ability to hang and repair trawl nets. Familiar with modern electronic aids to fishing. Knowledge of Canadian West Coast fishing ground and practices desirable but not essential. Possession of home trade certification or willingness and ability to acquire such within two years. Appointment may be made as early as March 14, 1966. Information and application forms available from Director at above address.

THE CORPORATION OF THE DISTRICT OF SAANICH

Applications will be received by the undersigned until 5:00 p.m., Friday, February 25th, 1966, for the position of Appraiser, Grade No. 22, in the Municipal Assessor's Office, Corporation of the District of Saanich.

A thorough knowledge of appraising property for assessment purposes required.

Salary ranges $465.00 to 540.00 in five years, car allowance, pension plan, M.S.A. and other fringe benefits.

Applicants to give full information as to age, marital status, education and previous appraisal experience.

W. J. Lindsay, Municipal Assessor, 770 Vernon Avenue, Saanich, B.C.

OPPORTUNITIES FOR MEN, IN THE CANADIAN FORCES

If you are a Canadian citizen, physically fit, have a grade 8 education or better, 17-29 if single, if married 17-35 for selected trades —embark on a challenging and adventurous career in the Canadian Forces as a sailor, soldier or airman. For complete details, contact

THE CANADIAN FORCES RECRUITING CENTRE
1002 Wharf St., Victoria
386-8021
8 a.m. - 5 p.m., Monday - Friday

YOUNG MAN TO WORK AS APprentice serviceman. Good starting wages with regular increases. Factory training and other benefits provided. Must meet the following requirements: 18 to 24 years of age, bondable, pass a medical and aptitude test, good appearance and single, must have Grade 12 graduation or equivalent. Some electrical or electronic background desirable. Apply to 730 Johnson Street, Victoria, B.C., or 1131 W. Broadway, Vancouver, B.C. This is for a position in Vancouver only.

NATIONAL FINANCE ORGANIZATion is seeking a man for Island office. This position offers a career opportunity through planned advancement to more responsible position. Previous experience, particularly loan company experience is desirable. Excellent salary program plus liberal employee benefits. Phone for appointment to Mr. Ewald, 753-1231 or write to P.O. Box 375, Nanaimo, B.C.

DRIVER - SALESMAN
For well-known Victoria retail distributor. MUST be married, age 23-32, minimum of Grade 10, have good sales ability, a good knowledge of the Victoria area, have a clean driving record with some commercial experience. Must be bondable with good credit rating. An excellent salary plus commission is offered. Apply NATIONAL EMPLOYMENT SERVICE, 1039 Johnson St.

CAN YOU CUT THE MUSTARD?

If so I need a man 25-40 years of age to work at learning to manage my drive-in restaurant. Leave phone No. at Victoria Press, Box 369.

MAN, 40 TO 60, HANDLE SALES territory surrounding Victoria. Worth good income. Free trip to Nassau as bonus for producers. Write Vice-Pres., Dept. OG, P.O. Box 70, Station B, Toronto 17, Ontario.

COMMUNICATIONS
Equipment installers, energetic, preferably single. Grade 11. Willing to travel. Expenses. Good starting salary. Knowledge of electricity desirable. Victoria Press. Box 370.

DRIVER-SALESMAN FOR OLD ESTablished dry cleaning route, one with late model vehicle. Suitable for dry cleaning deliveries preferred. Apply Fyfe Cleaners, 3460 Quadra.

SHOE SALESMAN
Must have experience in fitting. Full time employment. Apply Victoria Press, Box 356.

MECHANICALLY MINDED? OVER 25? Supplement your income, $100 to $200 per week. See Bill Grabb, 665 Gorge Rd. E., tonight, 7:30 p.m.

CAR HOPS WANTED, FULL TIME and part (after school). Licence required. Apply Paul's Drive-In, 1900 Douglas after 6 p.m.

YOUNG MAN WANTED FOR CARpentry work. 384-0043.

25 MALE OR FEMALE HELP WANTED

DISTRICT OF NORTH SAANICH

Applications closing Monday, March 7th, 1966, are invited for the position of clerk-bookkeeper for the District of North Saanich. Applicants to state age, experience, qualifications, salary expected and date available to P.O. Box 748, Sidney, B.C.

CARETAKERS WANTED FOR small estate. Cook, tidy housekeeper, handyman gardener. Must both love animals. Cottage, utilities and salary. Adults, car preferred. Victoria Press, Box 357.

MAN WITH MEAT CUTTING EXperience, wife to work in grocery department on Gulf Island. Victoria Press, Box 323.

26 FEMALE HELP WANTED

NATIONAL EMPLOYMENT SERVICE has vacancies for

BOOKKEEPERS, experienced in handling complete sets of books, payroll and banking. Salary from $200 - $300 a month.

BOOKKEEPING MACHINE OPERATORS, experienced with Burroughs Sensimatic machines. Salary from $300 -$250 a month.

SALESWOMAN for collection agency to obtain accounts from professional and business firms. Preferred age 18 - 35. $50 a week plus commission.

CLERK-TYPIST for sales department of car dealer. Extensive figure typing required, Grade 12. Previous experience in car business preferred. Starting rate $275 a month.

CLERK-TYPIST for logging company. Type letters and reports. Copy and color maps. Relieve on P.B.X. Shorthand preferred. Young. Salary $214 a month.

LEGAL STENOGRAPHER for law office. Good typing and shorthand. Legal experience preferred. Under 40. Salary $250 a month.

AUTO STENOGRAPHER, able to work under pressure. Shorthand, typing and simple record keeping. Age 30 - 40. $250 - $300 depending on experience.

PART - TIME LEGAL STENOGRAPHERS, experienced in B.C. law. Any age. $1.25-$1.50 an hour.

BANK STENOGRAPHER. Young woman with good typing and shorthand. Grade 12. Must be good at detail. Salary $2,600 a year.

Apply NATIONAL EMPLOYMENT SERVICE, 1039 Johnson St.

SENIOR GENERAL INSURANCE stenographer, required shortly. Knowledge of rating, policy writing and shorthand necessary. This is a responsible position and only those with an aptitude and good knowledge of the business will be considered. Salary commensurate with experience. Please apply Victoria Press, Box 355 giving all particulars.

SALES LADIES WANTED FOR CUSTOMER CONTACT WORK IN CREDIT SERVICE OFFICE. MUST BE EXPERIENCED IN SALES. DRIVER'S LICENCE REQUIRED. PREFERABLY OWN A CAR. SALARY AND COMMISSION. REPLY VICTORIA PRESS, BOX 336.

RECEPTIONIST-TYPIST FOR DOCtors office. Experience not necessary, but accurate typing from tapes essential. Willing to learn other office procedures. 5-day week, 9:30 a.m. to 5:30 p.m. Reply stating age, experience, marital status and wage desired to Victoria Press, Box 352.

3RD COOK WANTED FOR HOSpital on West Coast of Vancouver Island, dietry experience desirable. 40-hour week, salary $225 per month plus increments and meal allowance. Apply Matron, Tofino General Hospital, Box 50, Tofino, B.C.

HOUSEKEEPER, LIVE IN, FOR 2 months. Couple and boy 6 years. Mother in hospital for 1 month. Nursing care. References. Apply National Employment office, order 5-468.

R.N. NEEDED FOR RELIEF IN small general hospital. Starting sal. $470.00, 5 day week, 2 weeks vacation after 1 yr. Apply by writing Mrs. Letlow, Dos Palos Hospital, Dos Palos, California.

LIVE - IN HOUSEKEEPER FOR motherless home. Unwed mothers, divorcees, anybody welcome. Two gentlemen and 3½-yr-old boy. Bedroom furnished or unfurnished. Phone 479-3976.

LADIES, LIKE TO BE YOUR OWN boss with unlimited earnings potential? Part or full time. Husband and wife can work together. GR 8-2366 after 5:30 p.m.

LIVE-IN MAID FOR COUPLE. Housework, no cooking. $150 a month. Apply National Employment Office. Order 5-421.

BUSINESS GIRLS! CONTACT Canada's leading placement service, DRAKE PERSONNEL 385-3425

FULLY EXPERIENCED PART-time sales lady for ladies wear store. Give full details, Victoria Press, Box 343.

RELIABLE MATURE WOMAN FOR Motel housekeeping, regular, part daily work. Refer National Employment Service order No. 5-363.

COMPANION HOUSEKEEPER for elderly lady in Oak Bay, live in, remuneration. Victoria Press. Box 348.

EXPERIENCED WAITRESS, PART time. No phone calls please. Interviews, Friday from 2:30 till 7. Burt's Restaurant, 620 Trounce Alley.

LADIES, HAVE YOU EVER thought about selling Avon? It costs nothing to find out the details. Phone EV 4-7345 for interview.

BOOKKEEPER WANTED FOR Legal Office. Reply giving experience, marital status, etc., to Victoria Press, Box 351.

BEVERAGE ROOM HOSTESS REquired for modern hotel. Please phone Mrs. Hancock before 2:30 p.m. EV 5-3013.

LOOKING FOR A MORE INTEResting or better position? Let Office Assistants help you. (Permanent and temporary placement). 386-7728.

A YOUNG WOMAN FOR CAR waitress at drive-in restaurant. Able to work day or night shifts. EV 2-1222 for interview.

SHORTHAND TYPIST, PART TIME, hours 9:30-1:30, Monday thru Friday. Inquire 384-2522 business hours.

PERMANENT EMPLOYMENT counter clerk— modern shoe repair. Reply Victoria Press. Box 353.

LADY FOR COMPANIONSHIP TO elderly lady. Live in, some remuneration. EV 4-7266.

EXPERIENCED WAITRESSES. Apply Paul's Crown House after 6 p.m.

MOTHER'S HELPER REQUIRED. GR 7-4986.

27 TEACHERS WANTED

TEACHERS WANTED
for all subjects
Secondary and Elementary
by ten School Districts in the
NORTHERN INTERIOR
OF
BRITISH COLUMBIA
for full information write:
NORTHERN INTERIOR
TEACHERS SERVICE
1095 HOWE STREET
VANCOUVER, B.C.

SCHOOL DISTRICT NO. 65 (Cowichan)

Applications are invited for the following position with duties to commence March 1st:

Westholme School — Grades 1, 2 and 3.

Applications should be sent to Mr. A. D. Jones, district superintendent of Schools, Box 248, Duncan, B.C. Please state type of certificate held, years of experience, age and enclose a copy of your most recent inspector's report.

SCHOOL DISTRICT NO. 62

For September, 1966 Elementary Principalship (6-Teacher School).

Junior Secondary Principalship — 9-Teacher School under construction.

Both Schools located within 10 miles of Parliament Buildings.

Applications have also been invited from District Staff and will close on March 4th, 1966.

Applications called for Home Economics and Industrial Arts for new School.

Address applications:
District Superintendent,
2227 Sooke Road,
Victoria, B.C.

29 SITUATIONS WANTED MALE

DUTCH GARDENER, LANDSCAPing, English, continental European or Japanese style Gardens rearranged and cleaned up. Lawns prepared and top-dressed. Rockeries, rock walls, ponds, etc. Transplanting pruning. 382-0827.

WANTED: JOBS FOR NEEDY MEN
HARBOR LIGHT CORPS
(THE SALVATION ARMY)
EV 4-3396

I WISH TO FIND STABLE WORK as gardener-florist. 3 years of experience in Victoria area. Write to Oreste Palumbo, 916 Johnson St., Victoria.

INCOME TAX RETURNS
Completed at your home or mine.
$3.00 up
Phone 384-0725 or 479-4816

PAINTER, CLEAN TRADESMAN, big or small jobs. EV 3-5908 or 479-7295.

EXPERIENCED MAN WILL TOP, limb and fell trees. Licensed and insured. EV 3-2653.

HOUSE DOCTOR
Alterations, repairs, odd jobs.
385-2084.

PAINTER — GOOD, CLEAN, speedy. Budget prices. By job or hour. 658-5094.

EXPERIENCED GARDENER, gutters cleaned, painting, odd jobs. EV 3-7291, GR 9-5684.

YOUNG MAN, 19, WISHES STEADY employment in Victoria area. GR 9-4088.

ALL TYPES OF GARDENING, REarrangements, lawn service. Ph. 382-0201.

1806 GOVERNMENT ST. HOUSEwork and gardening, any kind of job.

YOUNG MAN WOULD LIKE honest work. Full or part time. Phone John, 478-2866.

OVER 20 YEARS EXPERIENCE pruning, spraying. Free estimates. EV 3-4818.

HANDYMAN, QUALIFIED STEAM presser, janitor or painting. Phone 384-0752.

NIGHT EMPLOYMENT REQUIRed. Full or part-time. Phone 386-8634 after 6 p.m.

ALTERATIONS OF ALL TYPES. Older homes especially. Free estimates. EV 3-8407.

PAINTING — INTERIOR, EXTERior, chrome chairs recovered. EV 2-9032.

16-YEAR-OLD WILL DO ODD JOBS after school and weekends, Oak Bay area. 384-1824.

DRYWALL TAPING and FINishing, call 479-3705 after 5 p.m.

GENERAL CARPENTRY OR ODD jobs. EV 2-4644.

PART-TIME WORK WANTED BY Chinese gardener. EV 3-8355.

GUTTERS RENEWED, PAINT work, odd jobs. GR 8-2742, GR 8-3795.

GARDENING WORK NEEDED. Free estimates. 656-3738.

HOUSE WIRING, NEW OR OLD. After 5 p.m., 384-2581. Reasonable.

INTERIOR AND EXTERIOR painting. Reasonable rates. 382-1794.

PAINTER, EXPERIENCED, DEsires work. Phone 386-7842.

30 SITUATIONS WANTED FEMALE

POSITION SOUGHT AS COMPANion-Housekeeper; age 49, good cook, excellent local references. Lady, gentleman, or couple. Live-in. Details in first letter please. Victoria Press, Box 364.

ALL TYPES OF FLOORS EXpertly cleaned, waxed and polished by machines. Homes our specialty, Gregg's. Established 1920. EV 4-5023.

WIDOW WANTS HOUSEWORK, BAbysitting, your home or mine. 382-6656.

CLERK - TYPIST, POSTING, ADding, requires employment. Phone EV 2-9032.

TYPING. MY HOME.
PH. 656-3427.

WILL BABYSIT DAYS. MY HOME. View Royal District. 479-4976.

CHILD CARE. MY HOME. 477-1960.

32 BANDS, MUSICIANS, ORCHESTRAS

TRUMPET PLAYER DESIRES work. Read or fake. Prefer jazz. Double on trombone. EV 3-2480.

THE RYTHMNAIRES, MODERN and old-time dancing plus floor show. 382-9584 days, 386-9625 eves.

36 BUSINESS SERVICES AND DIRECTORY

Bricklayers

FIREPLACES, CHIMNEYS AND repairs, etc. EV 2-1391.

Bulldozers

HENSON BULLDOZING LTD. Demolition, excavating, land clearing, gravel and fill. Free estimates. Call 479-4234 anytime.

Carpenters

VICTORIA FIXIT SHOP
Carpenters, painters, ceramic tile, tile floors, roofing, small appliances. Low rates. We fix anything. Pickup and delivery. We do it for less. 385-5115 701 Connaught St.

SPECIALIZING RUMPUS ROOMS, sundecks, cabinets, carports, tiling, alterations, general carpentry. Free estimates. Bob Mackenzie, 383-8191.

GENERAL REPAIRS, ALTERAtions. Additions. Fast, courteous service. Free estimates. W. Earl Eby. 385-0040

QUALITY WORK AT REASONABLE rates. Additions, renovations, etc. Estimates, plans. Glover 658-5520

EXPERIENCED CARPENTER IN finishing, cabinets, alterations and repairs. Hour or contract. 479-4349.

ENGLISH CABINET MAKING Kitchen cabinets, general carpentry. Free estimates. G. Coultas. 479-1665.

FINISHING, FRAMING, CABINETS D. Fowlie, EV 6-2803.

GENERAL CARPENTRY, REPAIRS and alterations, 383-3252.

RUMPUS ROOMS, BARS, PANELing, alterations., 383-5077.

CARPENTER, SEMI - RETIRED. Reasonable rates. 382-4307.

HOUSE FRAMING — FINISHING. Available now at O.A.K. 477-3402.

Carpets and Linoleum

ARMSTRONG'S & DOMINION OIL Cloth's latest in inlaid and Corlons, latest in tiles. Qualified experts on our carpets and linoleum floor. Supplied and installed. Standard Furniture Co. 737

36 BUSINESS SERVICES AND DIRECTORY

Piano Tuning

PIANO TUNER TECHNICIAN. Burden. Phone 656-2943.

Plumbing and Heating

PITT & HOLT LTD.
J. WELHAM, Prop.
Sheet Metal Work, Plumbing, Heating Installations, Oil Burners
602 Esquimalt Rd. EV 3-7413

ERNIE LECKIE
Installations and repairs. 385-7433.

P. M. GRAHAM—384-5805
Repairs, alterations, installations.

Roofing, Insulation and Siding

VICTORIA ROOFING AND INSULATION CO. LTD.
Asphalt shingles, cedar and shakes, gutters and wall tile. Free estimates.
NO DOWN PAYMENT
EASY TERMS
917 Fort Street EV 2-2331

PARKER, JOHNSTON
1314 Broad LTD. EV 2-9151
ROOFING, INSULATION at its very BEST. Over 50 years' combined experience to stand the TEST.

Tree Service

SCIENTIFIC PRUNING, SPRAYing, removal. Large shade and fruit trees. Power stump chipper. Insured. Chas. A. Cowie Tree Surgeons Ltd EV 2-1676, eves EV 3-1869

"THE TREE MAN" — Insured, reasonable. EV 4-1645, EV 4-3296.

SPRAYING, PRUNING. FREE estimates. GR 7-4199, EV 5-6644.

37 PROFESSIONAL SERVICES

Blueprintr

CUSTOM DESIGN PLAN SERVICE. NHA and VLA specialists. Call Mr. Jones 385-2226 or EV 4-3112. Victoria Construction Ltd.

HOUSE OR DUPLEX BLUEprints, custom designed. 385-4030

38 TRAVEL

3 WEEKS IN BRITAIN, APRIL, jet flight, 4 seats left. For information, phone GR 7-3063.

39 PERSONALS

RESPECTABLE, QUIET, LONELY gentleman late 30s. Honest. Sincere. Good natured. Can relocate. Would love to meet a widow with some means in Victoria, Vancouver area between 28 and 48, one who really wants a young man for close companionship. Am not seeking for a beauty nor a queen. Looks, height, weight, nationality immaterial. Please enclose photo first letter. Confidence assured. Victoria Press, Box 290.

TIRED OF LIVING ALONE. Cultured gentleman visiting city seeks companionship, object matrimony. Good health, appearance, middleaged, 5'11", slim, neat, businessman. Letters with particulars and snaps confidentially replied. Victoria Press, Box 289.

TWO LADIES, GOOD CHARACTER and appearance would like to hear from 2 business gentlemen, ages 45 to 50; desirous of companionship and outings. Have some means. Please enclose photo. Strictly confidential. Victoria Press, Box 345.

ALCOHOLICS ANONYMOUS
Having trouble with your drinking? Contact Alcoholics Anonymous at EV 3-0415 or P.O. Box L, Victoria, B.C. Confidential.

NEW IN TOWN, HAVE CAR, WISH female company, 25 to 35 years. Please reply to Victoria Press, Box 308.

I SAW YOU FOLLOW IN THE CAR Sunday. Please give me a call and break the ice. With love and respect. Victoria Press, Box 339.

LEAVING FOR SAN FRANCISCO, Feb. 26th, have room for 3 passengers, EV 5-4671.

WHO IS CARL McINTIRE? DIAL 550 KARI
9:30 A.M. EVERY WEEKDAY

D.D. — MUST SEE YOU! VERY important.—J.J.

40 BUSINESS PERSONALS

FOR YOUR CONSIDERATION
YOU and I live reasonably orderly lives.

LET'S consider how much disorder we create by leaving this world. HOW will we effect our loved ones and their orderly lives by leaving? YOU can do your utmost to make things as easy as possible for our loved ones by intelligent planning.

SEABOARD LIFE INSURANCE CO., 1081 FORT STREET, VICTORIA, BRITISH COLUMBIA, TELEPHONE: 384-4101.
Without obligation, please send me free information on your Gold Crest Pre-paid Funeral Plan.

NAME .....

ADDRESS .....

LEARN POISE, SELF CONFIDence, and ability to deal with people through public speaking. Join Capital City speakers group. Very reasonable rates. For information phone 385-0644.

SAUNA HEALTH BATH
The Sauna Lounge
1329 Cook
Open from 10 a.m. 384-3321.

ANONYMOUS MARRIAGE BUREAU
Post Office Box 337, Victoria.

42 EDUCATION

TUTORING

The student, who lacks the full knowledge of the basic fundamentals of the subject studied, is fighting a losing battle. Frustration, unhappiness, failure and perhaps illness result. Why take the risk? Enrol the student now. We tutor subjects at all levels. Enjoy the friendly, courteous assistance offered here by skilled, experienced tutors. Individual help. Pay as you go, if necessary.

UNIVERSAL TUTORING COLLEGE (VAN. ISLE) LTD.
Phone 386-3478, anytime.

COACHING IN ABL ELEMENTARY subjects. EV 4-7029.

TUTOR, FRENCH, MATH. NEW and old method. EV 3-7866.

TUTORING, PRIMARY LEVEL. Qualified teacher. 386-3710.

TUTOR, B.A., B.Ed., FRENCH, English. Social Studies. EV 2-0541.

43 DANCING

SHELLAGH MALLARD SCHOOL of Highland Dancing. Enrol now for spring and summer classes. Phone EV 4-6217.

60 FUEL

Coal

PRES-TO-LOGS, PICK UP AT Viewfield Rd. coal yard, 10 for $1. Coal and heating oils.
ROSE FUEL CO. LTD.
383-1185 1700 Douglas

PRES-TO-LOGS
240—$21; 120—$10.50; 8 sacks kindling, $3.90. Williams' Coal, EV 2-8395.

COAL THAT LASTS. CLEAN TOP grades. Richard Hall & Sons, since 1882. 746 Fort. EV 4-1431.

Oil

STOVE AND FURNACE OIL, metered delivery. Ideal Fuel Co. Ltd., EV 2-4622, EV 2-2832.

Wood and Sawdust

KILN-DRY
FIR PLANER ENDS
Best quality hand-loaded 2x4, 2x6, 2x8, etc. Very clean. Guaranteed no sawdust or bits of bark. 12".
DRY SHAVINGS
Immediate Delivery
SOOKE FUEL CO.
EV 2-2211 EV 3-8925

TOTEM - LOGS
240 LOGS $15.50
Delivered to basement storage.
HARKNETT FUEL
2333 Gov't. St. 384-9381

BRYLAND FIR — STOVE-lengths clean. Good for furnace, fireplace or kitchen. Ready to burn. 2 cord — $15.00.
O.K. Fuel. EV 6-3414

PLANER ENDS, HAND-PICKED, 2" x 4", 2" x 10". Basi Bros. EV 4-6780.

60 FUEL

Wood and Sawdust

DRY CORDWOOD FIR
Douglas 100%-fir, best quality. Big loads. All hand-split. 2½ cords, $18. 2½ cords dry peeler logs, $21.
Sawdust for fuel and fertilizer. Dryland millwood, 2½ cords, $16. Bone dry kitchen wood, 2½ cords $15. Dry cedar wood, 2½ cords, $10.
DHILLON FUEL CO.
EV 3-3811 and EV 2-0459

Fertilizer-Sawdust
Double screened for lawns and gardens. By bulk or blown.
Prest-to-logs. Pick up or delivered.
Dry shavings — Special
Two weeks only
3 units $5.95
Ideal Fuel Co. Ltd.
EV 2-4622 EV 3-2832

WOOD — WOOD
DRYLAND FIR WOOD
(Never been in water)
Clean Slabs and Blocks
2½ Cords $14.95
BEST FUEL CO.
EV 4-5524

CEDAR WOOD, 12" DRYLAND. 2½ cds. $10. EV 4-6780.

61 BUILDING SUPPLIES

STEWART & HUDSON LTD.
Building Supply Centre

SALE ITEMS

Fir Plywood—Small Defects

	Reg.	Sale
¼x31x85	$2.45	$1.89
¼x37x85	2.65	1.59
¼x48x84	3.35	2.39
¼x36x96	3.34	2.59
⅜x48x72	3.84	2.59
½x48x72	4.80	3.69
½x48x84	5.60	4.29
¾x48x84	6.72	5.19
¾x35x89	5.95	3.79

5/16x4x8 Unsanded Plywood Sheathing grade. Good for many jobs. Only $1.99 sheet.

ARBORITE
Some Discontinued Colors

	Reg.	Sale
4x8 Sheets	$21.95	$16.88
2x8 Sheets	10.98	8.44
2x4 Sheets	5.69	4.69
18"x48"		1.69

OVERSIZE SHEETS
PLASTIC LAMINATE
You get more for your money.
Size 50"x110" only $16.88
Size 25"x110" only 8.44

WOODGRAIN
HARDBOARDS
ASH—TEAK—WALNUT
Slight defects—a real saving
¼x4x8 ..... $3.99

RANGE HOODS
MOTOR LIGHT FILTER
White only—Factory price... $34.90
Discount price.. 19.95

PAINT UP NOW
Superlone quality in enamel and undercoat—exterior gloss and primers. Quarts 99c. Gallons $2.95.

BASKET WEAVE FENCING
In 8-foot section complete with posts, rails and nails.
Per foot. Complete, 36c.

CHARGE ACCOUNTS
BUDGETS

STEWART & HUDSON LTD.
405 Gorge Rd. 386-3211
Open All Day Saturdays
Free Easy Parking

CUBBON LUMBER
515 Alpha Street 386-3388

	6 ft.	8 ft.
1x1 Rough (12 pcs.)	.84	$1.28
1x3 Dressed (12 pcs.)	.94	$1.36
1x3 Dressed (6 pcs.)	.61	.90
1x4 Dressed (6 pcs.)	.79	$1.20
1x6 Dressed (4 pcs.)	.79	$1.20
1x8 Dressed (4 pcs.)	$1.04	$1.57
2x2 Dressed (6 pcs.)	.94	$1.36
2x3 Dressed, each	.20	.44
2x4 Dressed, each	.26	.56
2x6 Dressed, each	.40	.88
2x8 Dressed, each	.53	$1.20
2x10 Dressed, each	.70	$1.60
2x12 Dressed, each	.94	$1.92

PACKAGED LUMBER
2x4 Econ (50 pcs.) 4' fir $5.25
2x4 Econ. (50 pcs.) 6' fir $7.75
2x4 Econ. (50 pcs.) 8' $10.75
2x4 Econ. (180 pcs.) 8' $35.00
2x3 Millrun (25 pcs.) 8' $8.25

* CONVENIENCE
* QUALITY
* SATISFACTION
OPEN SIX DAYS A WEEK
TO 5:30 P.M.
CUBBON LUMBER

S. J. PEDEN LTD.
BUILDING SUPPLIES

MAHOGANY DOORS
Excellent Stain and Paint Grade
All sizes available.
2'0"x6'6"x1⅜", and under, ea. $5.26
2'4"x6'6"x1⅜", each $5.65
2'6"x6'6"x1⅜", each $5.89
2'8"x6'6"x1⅜", each $6.33

FIR PLYWOOD SALE

UNSANDED			SANDED	
5/16"	2.46	4x8	¼"	3.47
⅜"	2.89	4x8	⅜"	4.42
½"	4.01	4x8	½"	5.68
⅝"	4.96	4x8	⅝"	6.88
¾"	6.08	4x8	¾"	7.68

BUILD A HOUSE TRAILER OR CAMPER.
Plans and components. See our display, stocks carried.
Open All Day Saturday
S. J. PEDEN LTD.
2855 Quesnel St.
Between Market and Topaz
One Block East of Douglas
Phone 386-3464

WHY PAY MORE?

MALABAR TEAK, prefinished, 4'x8'x¼" panelling No. 2	$3.49
2'0"x6'6" mahogany doors	$4.66
2'4"x6'6" mahogany doors	$4.90
2'6"x6'6" mahogany doors	$5.15
2'8"x6'6" mahogany doors	$5.55
4'x8' Gyproc panels	$2.35
4'x8'x5/16" fir sheeting	$1.98
4'x8'x¼" sanded plywood	$2.65
4'x8'x¼" D. hardboard	$1.39
50' basket weave fence	$17.50
2"x4" economy studs, 8', 50 pieces	$9.50
10" forest siding, 1,000 B.M.	$49.00

LANGFORD
BUILDING SUPPLY
Open Seven Days A Week
940 Goldstream Ave. GR 8-1724

FENCING FOR LESS
50 Feet picket fencing $18.50
50 Feet basket weave fencing. $28.50
12x20' CARPORT, complete, $89.00
12'x20' GARAGE $135.00
(Plus Roofing)
SHERWIN-WILLIAMS PAINTS
SAANICH LUMBER YARDS
3041 Douglas Street EV 5-2486
Near the Mayfair Shopping Centre

700' OF 2x3S AND 2x4S
EV 3-3387.

61 BUILDING SUPPLIES

MOORE-WHITTINGTON
LUMBER
LTD.

THIS WEEK'S PLYWOOD SPECIALS

ROTARY CUT OAK—
¼—4x8 ..... $12.98
JACOBEAN OAK—
¼—4x8 ..... $14.24
SYLVACORD painted—
¼—4x8 ..... $5.99
FIESTA PLYWOOD—
5/16—4x8 ..... $5.02
POPLAR PLYWOOD—
¼—4x8 ..... $9.52
FIR PLYWOOD—
⅛—3x8—SO1S $4.25
¼—3x7—SO1S $3.70
¼—3x7—SO1S $6.30
⅜—4x7—SO1S $4.49
⅜—4x8—SO1S $5.60

GARAGE DOORS
OVERHEAD GARAGE DOORS, complete with RICHARD-WILCOX No. 9 Glider Hardware—
8-0x6-8x1⅜ $57.50
8-0x6-8x1⅜ $57.50

LUMBER SPECIALS

	8-0 lgth.	8-0 lgth.
1x2 Boards, dressed—		
12-piece bundle	$ .94	$1.36
Per piece	.08	.12
1x4 Boards, dressed—		
6-piece bundle	.79	1.20
Per piece	.15	.22
1x6 Boards, dressed—		
4-piece bundle	.79	1.20
Per piece	.22	.32
2x3 Dressed Lumber—		
Each	.20	.44
2x4 Dressed Lumber—		
Each	.26	.56
2x6 Dressed Lumber—		
Each	.40	--
2x8 Dressed Lumber—		
Each	.53	--
2x10 Dressed Lumber—		
Each	.70	--

WATCH FOR
MANUFACTURER'S
CLEARANCE SALE
Beginning Thurs., FEB. 24th
Thru 26th

* * * *

SEE M-W SIGN—Off Bay Street
Just West of Government
2614 Bridge Street
Phone 386-1331

OPEN 6 DAYS Until 5 p.m.
LOTS OF PARKING SPACE

KEEN DISCOUNT
BUILDING SUPPLIES LTD.
2951 Bridge St. — EV 4-3134
(Opposite Old Country Rentals)
"YOUR ARBORITE HEADQUARTERS"

Standard Patterns, 4x8 ..... $16.50
VINYL ASBESTOS TILE
9x9 .099 ga. - 14c — 1-16 ga. - 10c
PARTICLE BOARD — ¼" - $3.88
⅜" - $4.19 — ½" - $4.95
SHERWIN WILLIAMS PAINTS
10% off list prices
CITATION HARDBOARD
Special $4.99
CORRUGATED PLASTIC PANELS
7-oz. — 36½"x8' - $4.25 — 26½"x12' - $4.99.
PEGBOARD, 4'x8' — ¼" - $2.70 — ½" - $4.82.
PLASTIC WALL TILE — .06c - .04c
METAL & WOOD MOULDINGS.
Cash Discounts — Personal Service

LUMBER SPECIALS
BEFORE YOU BUY
CHECK OUR PRICES
New stock of all types, sizes, rough or dressed framing lumber. Complete stock for all your home construction requirements.
LUMBER BARGAINS
— PRICE PER 1,000-FT. LOTS —
1x8 Millrun Cedar Shiplap $69
1x8, 1x10 Fir Shiplap $55
2x4—8' pre-cut studs $38
2x4, 2x6, R/L $35
2x8, 2x10, 2x12 R/L $39
Builders, contractors, we are pleased to quote on House orders and quantity lumber lots. Free estimates and Price List of all types of Lumber. Deliveries made to all Vancouver Island and Gulf Islands points.
HOME LUMBER AND BUILDING SUPPLY
409 DAVID STREET EV 2-2211

R. A. GREEN LUMBER CO. LTD.
MILLWORK SPECIALISTS
KITCHEN CABINETS
QUALITY WORKMANSHIP
SEE US NOW
FREE ESTIMATES
BOAT BUILDERS
YELLOW CEDAR — OAK
MARINE PLYWOODS
You need it — We have it
DOUGLAS ST. 385-9774-5

GOLDBLATT
TOOL HEADQUARTERS
Tools for the Tradesmen — Plaster Concrete—Tile Setters. Abitol, a product without equal for bonding new concrete to old surfaces. Plastertast in even eye catching colors can be applied by Trowel, Brush or Roller Coater. Sand Gravel, Cement in any quantities. Open Saturdays till 1:00 p.m.
ISLAND BUILDING SUPPLY COMPANY LTD.
75 Gorge Road East 382-5178
Opp. B.C. Hydro Bus Depot

JOGINDAR LUMBER CO. LTD.
1080 Goldstream Ave.
478-2621 478-1026

CUSTOM SAWING DIMENSION LUMBER AND TIMBERS
CEDAR OR FIR

62 FURNITURE

KILSHAWS
AUCTIONEERS
Buy — Sell
Cash
Guaranteed Appraisals
1115 Fort EV 4-6441

COME TO THE BRITISH UP-holstery, Shop and have your old chesterfields upholstered like new. Large range of fabrics for slip covers and drapes. Occasional chairs. Large hand made wing chairs; also reproduction Victorian chairs. One beige French provincial chesterfield, $245. Corner of Johnson and Broad. Phone EV 5-2222.

EXCEPTIONALLY NICE CORNER cabinet, $89.95. Dinette suite with cabinet $49.95. Single bed $29.95. Attractive china cabinets, $79 and $98. Walnut coffee table, $17.50. Automatic electric range, $59.95. T. & T. Variety, 2605 Douglas, Ph. 382-5893.

CLEANING
Two-piece chesterfield cleaned, dehoned, in your own home from $17. All work guaranteed. We also clean carpets. Call Ambassador Home Service. EV 3-5532.

1 STUDIO COUCH, SOLID TEAK Danish style coffee table, Danish style chair, solid teak corner table, standard lamp, 3 wicker chairs. Phone 477-6002.

TWIN 3'3" BEDS COMPLETE with springs and felt mattresses; both for $30.00. Phone EV 2-6489 or call 2587 Wesley Place.

WALNUT CONSOLE 3-LEAF DINing table, seats 8, folds to 30 inches by 38 inches. $75. 479-3656.

NEW HIGH GLOSS FINISHED Birch 6-drawer cabinet. Reasonable. 384-9126.

FINEST RE-UPHOLSTERING
Call EV 2-5111 for free estimates
Standard Furniture, 737 Yates.

WOODWARD'S
USED
FURNITURE
AND APPLIANCE
SHOWROOM
779 PANDORA AVE.
386-3322, Local 216 or 219

CLEARANCE OF FLOOR SAMPLES
UNPAINTED
POPLAR CHESTS
READY TO FINISH

12 drawer chest, 62½" wide.
SALE Price $30.88
9 drawer chest, 62½" wide.
SALE Price $26.88
8 drawer chest, 49" wide.
SALE Price $25.88
6 drawer chest, 49" wide.
SALE Price $21.88
5 drawer chest, 31½" wide.
SALE Price $19.88
5 drawer chest, 25½" wide.
SALE Price $17.88
4 drawer chest, 25½" wide.
SALE Price $15.88
4 drawer chest, 31½" wide.
SALE Price $17.88
3 drawer chest, 25½" wide.
SALE Price $13.88
3 drawer chest, 31½" wide
SALE Price $15.88
3 drawer nite table, 17" wide.
SALE Price $11.88
1 drawer nite table, 17" wide.
SALE Price $7.88
3-3 bookcase headboard.
SALE Price $19.88
Student's desk, 35" wide.
SALE Price $16.88
Pedestal desk, 49" wide.
SALE Price $29.88
Drop leaf desk, 31" wide.
SALE Price $27.88
SOLID ⅜" PLYWOOD CONSTRUCTION
ALL PIECES EDGED WITH MATCHED MOULDINGS
WOODWARD'S
SERVING B.C.
SINCE 1892

B B B B B B B B B B B B B B B B
B FEBRUARY HOME B
B FURNISHINGS SALE B
B OF USED or NEW B
B FURNITURE! B
B B
B 2-pc. chesterfield suites— B
B Walnut finish bedroom suite, B
B dresser, chest, bookcase bed, B
B NEW ..... $99.98 B
B Above complete with box B
B spring and smooth-top mat- B
B tress, NEW ..... $159.98 B
B Walnut Arborite 5-pc. bronze- B
B tone dinette suite, NEW $59.50 B
B 9' x 12' rubber cushion back B
B viscose rug, NEW— B
B $37.50 and $44.50 B
B B
B FREE DELIVERY B
B EASY TERMS B
B FREE PARKING B
B B
B STANDARD FURNITURE B
B BARGAIN BASEMENT B
B Scollard Bldg., View Street B
B EV 2-5111 B
B B
B B B B B B B B B B B B B B B B

SPECIALS FROM OUR TRADE-IN DEPT.
1 Beautiful Oiled Walnut China Cabinet, Modern Style. As new $137.50
Platform Rocker $27.50
Fireside Bench with Arborite Centre $15.00
5-Pce. Kitchen Set. As new $47.50
Roll-Away Cot $19.50
Tub Chair (Wine Velour) $8.00
Walnut Vanity with Circular Plate Glass Mirror $39.95
Assorted Bathroom 2-Pce. Ensembles. New. Reg. $6.95. Special $3.95
5 Only Colonial Braided Scatter Mats, 22"x34" $3.50
All Items Include Free Delivery.
EASY TERMS
"HOME" FURNITURE
823 Fort St. EV 2-5138

LUNDS
AUCTIONS
Tuesday and Saturday
ALL HOUSEHOLD FURNISHINGS TOOLS, CARS, BOATS, ETC.
PHONE FOR FREE APPRAISAL
926 FORT ST. EV 6-3308

MAYNARDS
AUCTIONEERS
Furnishings purchased outright or sold on consignment. Appraisal without obligation.
HIGHEST PRICES
REALIZED AT
MAYNARDS! 388-5191

5-PIECE ANTIQUE WHITE AND gold bedroom suite, $130. Phone 479-4238, after 5 p.m.

GREEN CHESTERFIELD SUITE, 5 years old, $40. Phone after 3 p.m., 479-6077.

TURQUOISE DAY BED AND chair. Good condition. Phone between 10 a.m. - 1 p.m. EV 3-5732.

SINGLE BED, BOX SPRING, TOP condition. EV 5-8151.

63 MUSICAL INSTRUMENTS

SAVE MONEY ON LOWREY, Hammond and Yamaha organs; Leslie speakers; Willis, Lesage Kawai pianos. Willis Music Studios, 1320 Broad. EV 5-5242.

BEFORE YOU SELL OR TRADE your piano let Woodward's give you their fair valuation, no cost or obligation. Woodward's, 2nd Floor, Mayfair, 386-3322.

SEIZED
Portable Magnus organ, half price paid for. Take over balance of payments at $10 per month. Ph. 388-5931 anytime. Western O Sales.

NOTICE HOW MANY PROFESsional organists on TV play Hammond organs! It costs no more to own a Hammond. Ask about Eaton's rent-to-purchase plan, with lessons at no added cost. EATON'S Music Centre, 383-7141.

HAMMOND SPINET ORGAN AND bench, walnut finish, perfect playing condition, fully guaranteed. $1,395. Trades accepted, budget terms. Lesson plan at no additional cost. Woodward's, 2nd Floor, Mayfair. 386-3322.

BEAUTIFUL MAHOGANY WILLIS piano and bench, 40" high. Rental return. Modern styling, tuned after delivery, trades accepted. Budget terms, $695. Woodward's, 2nd Floor, Mayfair, 386-3322.

USED PIANOS FROM $195.00 TO $495.00 including Heintzman. Buy on convenient budget terms. Call EATON'S Music Centre. Phone 382-7141.

EATON'S FOR GRAND PIANOS! Mason & Risch, Heintzman, Steinway, for sale or rent. Phone 382-7141, ask for the Music Centre.

BRAND NEW SILVER TONE twin-12 amplifier with tremolo and reverb. Perfect condition. $395 firm. 384-8914 after 6:30 p.m.

CONSOLE AND PIPES FOR PIPE organ, suit someone building pipe organ as a hobby. Victoria Press, Box 341.

ONE COMPLETE SET OF NEW pearl drums, cost $245, will sell for $195. 388-5568 between 9 a.m. and 5 p.m. weekdays.

FOR SALE — HOHNER 120-BASS piano accordion, ivory colored, with case, $210. Pat, EV 3-8945.

63 MUSICAL INSTRUMENTS

TINY SPINET, ONLY 4'3" WIDE AND 3'7" HIGH.
Rent to purchase $10 a month.
WILLIS SPINET PIANO—
Rent to purchase $12 a month.
BEAUTIFUL CHICKERING GRAND PIANO, 6' length.
Rent to purchase $20 a month.
MASON & RISCH PIANO—
Rent to purchase $16 a month.
FLETCHER BROS.
2020 Douglas 383-0248

HALL & FAIRFIELD
MUSIC CENTRE
Everything in Music
MUSICAL INSTRUMENTS
MUSIC LESSONS
Open Wednesday afternoons and Friday evenings
728 Fort EV 5-8342

FEBRUARY CLEARANCE
OF
BALDWIN PIANOS
as low as
$495
plus your trade.
Balance up to 36 months.
BERNIE PORTER MUSIC
1724 Douglas St. EV 2-9542

WE BUY USED PIANOS FOR cash. Phone Eaton's Music Centre, 382-7141.

PIANOS EXPERTLY TUNED AND repaired. FREEMAN—479-6440.

WANTED: 12-BASS ACCORDION OR larger, around $25. EV 4-7482.

COMPLETE DRUM SET FOR SALE. Phone evenings 6-7 p.m. EV 5-3295.

SELMER B FLAT CLARINET, Series No. 9. $210. 658-5035.

UPRIGHT PIANO FOR SALE. Make offer. EV 3-1837.

HEINTZMAN UPRIGHT GRAND with bench, $295. EV 2-4680.

63A MUSIC TEACHERS

PRIVATE
MUSIC LESSONS
MOST ALL INSTRUMENTS
HALL & FAIRFIELD
MUSIC CENTRE
728 Fort EV 5-8342

PROFESSIONAL INSTRUCTION
DRUMS
BERNIE PORTER MUSIC STUDIO
1724 Douglas St. EV 2-9542

WILLIS MUSIC STUDIOS
Guitar, Piano, Organ Lessons
1320 Broad. 850 Fleming. 385-5242.

PLAY POPULAR PIANO
20 lessons, results guaranteed.
Mrs. Ted Williams EV 6-1252

ESTHER'S ACCORDION STUDIO
Accordions Loaned Beginners
1426 WESTALL EV 3-0701

64 TV, STEREO, RADIO SALES AND SERVICE

* CARS WANTED *
up to $200 for your old junker on a NEW DUMONT combination stereo, TV and radio.
CONTINENTAL HOME SUPPLY LTD.
851 Johnson St. 386-2458

RENTALS AND REPAIRS
TV, Radio, Record Players and Tape Recorders, reasonable rates. Your Victoria headquarters for Philips, Electrohome, RCA and Zenith.
KENT'S LTD.
742 Fort St.
Sales: 383-7104 Service: 383-3513

TELEVISION—RADIO
MAJOR APPLIANCES
Repairs made in your home or in the service building by competent technicians and backed by famous HBC guarantee. You can charge it or use your PBA. Dial 385-1311.
THE BAY

Save up to $250 on quality stereo AM/FM radio, phono combinations. Choose from Electrohome, Philips, R.C.A., Grundig and Zenith. Used 3 way TV combination, 17" Admiral with new picture tube, only $95.00. Used Vacuum cleaners $24.95; used table mixer, G.E., used transistor radios from $9.95.
KENT'S LTD. — 742 - Fort St.

NATIONALLY ADVERTISED
TVs and STEREOS
SAVE $100 TO $230
No trades at these prices, all new 1966 models.
WESTERN O. SALES LTD.
1301 Esquimalt Rd. 388-5931
10 a.m. to 5 p.m.
7 p.m. to 9 p.m. (except Saturday)

MOBILE
RADIOTELPHONE
* Rent . . . Purchase *
Ball & Shemilt Electronics Ltd.
No. 1 West Burnside Rd.
386-7701

Buy Quality ADMIRAL TV at BUTLER BROTHERS—1 year full guarantee on 19"-21"-23" models. Clearance on 19" portables now $188. BUTLER BROS., 1720 Douglas, EV 3-6911. 23" Consolettes $219 with trade.

6 MONTH MONEY BACK GUARantee on used TVs and radio combinations, from $39.50.
Quadra Appliance Servicentre
3514 Quadra St. EV 5-6425

BUILD YOUR OWN HI-FI, LARGE stock of kits, speakers, grille cloth. We instruct you. Williamson's Camera and HI-FI, 608 Fort St.

TV CHECKUP
$15, plus parts, installed, includes pickup and delivery. Butler Brothers 3396 Douglas. EV 3-1511.

HAROLD C. KILNER
TV Service — 7 Days a Week
Guaranteed Repairs
Calls $3.50 EV 2-7475

TV RENTALS
By the week or month.
BUTLER BROTHERS
EV 3-6911 1720 Douglas St.

CHESTER LITTLE TV AND RADIO repairs. Guaranteed work. Estimates. Calls $3. EV 4-4580.

EXCELLENT 21" HIGH FIDELITY T.V., 2 speakers. Must sell. Offers. 385-6566.

VICTORIA WEST RADIO AND Television. 382-4413. Serving Victoria for 18 years.

TV AND FM ANTENNAS
Scuba Shop. 1819 Douglas

REPOSSESSED 3-WAY COMBINAtion set. 388-9510, Mr. Silverwood.

21-INCH DE LUXE CONSOLE TV —Excellent condition; $49. 386-6885.

14 PRE-RECORDED TAPES. BARgain. Telmac, EV 5-5441.

65 MOTORCYCLES

1,200
New YAMAHAS now being unloaded in Vancouver
100 cc TWINS are on the way
You have to see them to believe it at
MULLINS MARINE SALES LTD.
925 Yates St. EV 2-1928

THE HOME OF HONDA
Large selection of the very popular 50 HONDA. Top choice of all HONDA models, new and used. Drop in and select your personal machine at
Les Blow Motorcycle Sales
Douglas, North of Burnside
EV 4-7843

IDEAL FOR SCHOOL OR WORK. The new Harley 50cc lightweight. Low, low price $299
BROOKLANDS MOTORCYCLES
937 Fort Street 388-5626

NSU DE LUXE SCOOTER—LOW mileage, turn seat, electric starter, 3 speed, safety tires, spare wheel and tire. Good condition. $195. 383-1768.

1965 DUCATI 90 CC. LOW MILEage. Helmet and saddle bag. All for $325 or offer. 383-6827

1965 HONDA 50 CC. NEW CONDItion. Low mileage. EV 2-2021.

SUZUKI 50. 66 LICENCE. HELMET. EV 5-6325.

125 HONDA. $325. EV 2-6086.

65 MOTORCYCLES

CHANCE OF A LIFETIME!
Nothing Down, $10 a Week at Bank Interest
Only 3—50cc DUCATTIS. REG $286. NOW $199
Only 2—50cc SCOOTERS left. Full Warranty
Check classified and see that NOBODY UNDERSELLS AMOR SALES
3400 Douglas St. 386-3033

200-CC. BULTACO; 250-CC. DUCATI. Offers for quick sale. 385-4178.

125 HONDA, VERY GOOD CONDItion. Must sell, $300. GR 8-1418.

66 BICYCLES

SPECIAL! CUSTOM TRIUMPH sports 3-speed bicycles. Various colors. Take trade-ins. Easy terms. A steal at $47.50 - $52.50. See them today.
ROBINSON'S
1307 BROAD ST. EV 5-3429

BICYCLE SALE NOW ON
Bicycles made by Raleigh 3 - speed. $39.50. 3 bicycles at $12.50 each. Electronic Bike Shop. EV 5-9813. 702 Johnson Street.

BICYCLES, NEW AND USED
Trades Accepted—Repairs
Russ Hay 2942 Gov't. EV 4-4722

67 STOVES AND FURNACES

Mod. 2 Gurney Cyclos Oil Range in top condition with full year guarantee, ONLY $95.00
Norge 36" Electric Range with clock control, warmer drawer, etc., $39.00
Clare Jewel combination wood-coal-electric range in good working order, ONLY $49.00
Enterprise De Luxe, late model wood and coal range, ONLY $89.00
C. TAYLER
HOME APPLIANCE CO.
707 Johnson EV 3-3281

CYCLOS OIL RANGE, TANK AND stand, 18 months old, $100; Copper water tank, 18 months old, $35; space heater $30. EV 2-7499 after 6 p.m. All day Sunday.

1964 MODEL BRONZETONE Frigidaire stove. Leaving town. Must be sold. 477-4696 after 5 weekdays.

OIL RANGE AND 65-GALLON OIL tank with stand, also water tank, in good condition. Best offer. Ph. 393-0156.

BLOWER MOTORS FOR OIL stoves $10.30 each at Victoria Electric Motors and Appliances, 1019 Blanshard St., EV 4-3525.

WESTINGHOUSE 4-BURNER ELECtric 40" Fawcett 4-burner gas, 30" McClary electric 24½"; Tappan top 4-burner, Telmac, EV 5-5441.

RANGE AND FURNACE REPAIRS —Boilers and Cyclos oil burners installed. 477-4912.

GURNEY OIL RANGE, TANK and stand, perfect condition, $90. 479-1122 or GR 9-3316.

40" GIBSON STOVE WITH DEEP well, timer and clock. Excellent condition. Reasonable. 386-9108.

WHITE ENAMEL OIL RANGE, IN excellent condition. Cost $385, sell $95. Phone 479-6658.

MOFFAT 24" ELECTRIC RANGE. $20. 479-7424.

OIL SPACE HEATER WITH DRUM and stand, $25. 477-6828.

WHITE ENAMEL CYCLOS OIL range, tank and stand. $45. 384-4219.

71 FARM IMPLEMENTS

BUTLER BROTHERS
TRACTOR SHOP
Headquarters for proven
J. L. CASE
Utility and farm equipment
Keating X Road 652-1121

MAYHEW and STRUTT LIMITED
For the Finest in FORD FARM and INDUSTRIAL Equipment
2300 DOUGLAS Street
386-7704

FOR SALE. FORD - FERGUSON tractor on rubber. Three-point hitch and hydraulic lift. Good running order. Also trailer and plow, $500. Phone 743-2056 or write Box 62, Shawnigan Lake.

INTERNATIONAL CUB LOWBOY with rotovator. 6476 Oldfield Rd. 652-1516.

PLANET GARDEN TRACTOR AND attachments. Telmac, EV 5-5441.

72 MACHINERY

WILL PAY $400
for front-end loader. EV 2-4084.

73 TOOLS FOR RENT

Rototillers — Compressors
Rock Drills — Concrete Breakers
Pumps — Space Heaters — Mixers
Floor Sanders and Polishers
Alf Becker EV 4-6414

74 GARDEN SUPPLIES

PLANTERS AND GARDEN LIGHTS. Gilmar, 1700 Kings. EV 5-8113.

Fertilizer

USE MANURE MULCH MIX NOW From our barnyard corrals. Old nitrogen manure and fine grind mulch. Best available. Some mixed soil and manure. 6 yds. $15, 7 yds. $17, del. J. S. Carlow, Frontier Village. 478-2292 anytime.

LOST LAKE FARM
BUY DIRECT FOR SATISFACTION
5 types of cow manure from very old to fresh, with or without fine shavings base. 2, 4 or 6 yards. We guarantee full measure and delivery of type ordered. 479-3541.

LANGFORD TRUCKING AND EXcavating. Well rotted barnyard manure. Grows anything. 6, 7, or 8-yd. loads. $2.50 per yard delivered C.O.D. only please. W. A. Riddell, GR 8-3517.

TURKEY MANURE, 50c A SACK delivered. Pulverized, $1. Smith's Turkey Farm, GR 9-1674.

CHICKEN MANURE, $3.50 YD. 4 yds. $11. Free delivery. 658-5108.

ROTTED COW MANURE, 4 YARDS $10; 2 yards $6; $1 per sack. 479-1293.

DUCK MANURE, 50c A BAG. Sidney Duck Farm. 656-1412.

OLD COW MANURE, 2 YARDS $6, 5 yards, $12, by bags 75c. EV 5-4356.

Plowing, Rotovating and Cultivating

AL PISTELL ROTOTILLING powerful machine, enters small gate. Also tall grass cutter. EV 3-7345.

C. ST

82 MISCELLANEOUS FOR SALE

XXXXXXXXXXXX
X KITCHEN X
X REMODELLING X
X Victoria's One-Stop X
X Kitchen Centre X
X We can take care of the X
X entire job ! X
X * CABINETS X
X * SINKS and X
X COUNTER TOPS X
X * PLUMBING X
X * RE-MODELLING X
X Free Estimates X
X Phone Today ! X
X W. R. MENZIES X
X & CO. X
X 911 Fort EV 3-1112 X
XXXXXXXXXXXX

AT
EATON'S
WAREHOUSE
749 View Street

SHOP
Thursday and Friday 'til 9.

NO DOWN PAYMENT
with your
EATON ACCOUNT

DEMOLITION SALE
1114 - 1118 PANDORA AVE.

Enamel and stainless steel sinks, windows, doors, bathroom fixtures, electrical fixtures, Oil furnace, hot water tanks, and used red brick.

SEE FOREMAN ON SITE

O.K. TRUCKING CO. LTD.
386-3414

Duncan Phyfe drum table, $54; coffee tables, $12.95 to $18.50; step tables, $13.95 to $19.50; 2-pc. chesterfields, $29.50 to $199; armless convertors, $29 to $69; rockers, $39 to $44.50; china cabinets, $29.50 to $69; buffets, $19.50; chests of drawers, $14.50 to $39.95; dressers, $19.50; single Hollywood beds, $29.50 to $56.50; hide-a-beds, $89 to $169; 24" G-E electric range, $69; refrigerators, $89 to $119; brass wall plaques, $3.95 to $5.95; 20-pc. breakfast sets, $4.95 and $8.95.
PANDORA FURNITURE
1050 Pandora 383-6319

SIDES OF BEEF
Tender, flavorful, lb. 55c
FRONTS at, lb. 45c
ALBERTA MEAT MARKET
1811 Cook EV 3-8552

SIDES of
MATURE BEEF
55c lb.
Cut and wrapped
frozen and delivered
HARVEY'S FINE MEATS
2709 Quadra EV 3-2031

SPECIAL!
CANON "VI-L"
with case, meter, 28-mm wide angle lens, 100-mm tel. lens, flash, zoom finder, lens hood and 2 filters. COMPLETE and LIKE NEW ... $288
JUS-RITE PHOTOS
716 Yates St. 384-1832

SPECIAL
4 H.P. 24" riding mower. REG. $345.00. NOW ONLY $299.50. on easy terms. Have your power mower SHARPENED and SERVICED at B.C. POWER MOWER SALES, 832 Fisgard. Phone 382-6513 for pickup and delivery.

CUT FOOD COSTS
Victoria's only complete food service offers meats, vegetables, fruits, juices, etc., plus all name-brand staple products. Save up to 30% on your total food budget. Terms available. 385-9521. BB Suppliers.

NOW . . . KIRKS APPLIANCE service, authorized McClary - Easy depot, can offer you the finest workmanship in repairs to all makes of refrigerators and freezers. 1709 Blanshard. EV 2-6723.

6-VOLT CAR BATTERY, MUSIC stand, bowling shoes, size 8; soccer boots, size 3; cub uniform, size 8; gossip bench, Burberry coat, size 12; assortment of boys' clothes, size 14-16. 382-5851.

KEROSENE HEATER, $6; TREADLE sewing machines, $19.50 and $27.50; piano stool, $14.50. Log Cabin Sales, 759 Goldstream, 478-6811.

WE HAVE A NICE SELECTION of fur collars to trim that cloth coat or suit from $16 up. Foster's Furs, 720 Yates. EV 3-2514.

KB7 DUMP TRUCK. RUNS WELL. Also tear drop sleeping trailer, 1 year old. Cheap. Apply 2941 Orillia Street.

MUST SELL, BIG SAVING, 1 Silver King vacuum cleaner, take over payments or cash. Please contact Mr. Robertson at 382-9118.

STOP WATCHES! CONVENIENT to operate, easy to read. Has separate cancelling button. Only $17.95. Robinson's, 1307 Broad St.

DOUBLE CEMENT LAUNDRY tubs and base. Good condition, $10; folding fireplace screen, $3.50. 477-4029.

---

7 CORDS OF FIREWOOD. 2 CEdar and 5 fir. All hand split. $40. Older-type Bendix automatic washer. Good working condition. $25. 478-4016.

Imported French Camembert.
A large variety to choose from.
FOOD PALACE
Corner of Gorge Rd. and Harriet.

TRUE VANILLA RAW VANILLA beans at THE FRENCH SHOP, 1813 Douglas St., 383-7602.

COMPLETE SPEED-WRITING Shorthand course, including books, half price. 382-1933.

---

11 CU. FT. COLDSPOT FRIDGE, crosstop freezer. $99. Terms. 384-7813 All Temp.

MODERN FURNITURE, AND household effects. Good condition. Must sell. 383-2691.

---

10 CRYSTAL CHANDELIERS, 4 and 6 lights, $50 each. Phone after 6 p.m. EV 4-1700.

ELECTRIC RANGE, GARBAGE burner combination, $10. Kitchen sink complete $10. EV 3-7363.

FULL LENGTH MUSKRAT COAT, size 12, as new. Enquire after 6:30, except Wednesday. 384-3043.

ASSORTED BABY FURNITURE and equipment. Call EV 3-8151 for particulars.

G.E. 8 CU. FT. FRIDGE. LEONard 8 cu. ft fridge. $70 each. EV 3-4283.

HOSPITAL BED WITH MATTRESS and metal swing out overhead bar. GR 9-1244.

EASY WRINGER WASHER WITH pump, excellent condition; $35. 386-6885.

SIMPLICITY ROTOTILLER—GOOD buy; $125. EV 4-5296 after 5.

6-YEAR SIZE CRIB AND SEALY mattress. GR 9-5632.

CEDAR POSTS, ANY LENGTH, 7 cts. a ft. Will deliver. 479-2792.

BABY CARRIAGE, EXCELLENT condition. 478-4513.

DAY BED, $100; CHISHOLM TV, new tube, $55. Evenings EV 3-0456.

WEDDING DRESS, HOOP INcluded, $45. 642-3447, Sooke, after 6.

BATHTUB, BASIN, TOILET, TAPS, etc. Good shape. $35. 382-1280.

WINDOW GLASS SOLD AND INstalled. A-1 glass. 386-3761.

DIVING EQUIPMENT, WET SUIT, etc. 389-8338.

LARGE CRIB AND HIGHCHAIR; playpen. EV 2-3433.

READ
AND USE
The Classified Ads

82 MISCELLANEOUS FOR SALE

DON' RUIN RECORDS
WITH OLD NEEDLES!

You don't have to! The BAYs TV and music department, 3rd floor, has an excellent selection of diamond and sapphire mono and stereo needles for all makes and models of record players . . . priced from only $2.50. And if your phonograph is on the fritz . . . call the BAY'S service department for quick, effective service. Use your PBA.

HUDSON'S BAY COMPANY
Incorporated 2nd May, 1670

VICTORIA'S GREAT STORE
at Fisgard and Douglas Streets. Dial 385-1311.

Open daily 9 a.m. to 5:30

83 MISCELLANEOUS WANTED

MAYNARD'S AUCTIONS
Articles bought outright for cash or sold on consignment.
HIGHEST CASH OFFERS
MAXIMUM DISPLAY FOR CONSIGNORS
733 Johnson 386-5191

HIGHEST PRICES PAID
For brass, copper, aluminum, batteries and radiators at Star Oil and Scrap Metals
OPEN SATURDAYS
1651 ISLAND HIGHWAY

NEED CASH?
Cash paid for good tools, cameras all types of musical instruments. What have you? Island Trading NOW AT 630 JOHNSON St. just down from Douglas. 384-5354.

PISTOLS AND REVOLVERS
Get cash for that unused gun now at ROBINSON'S
1307 Broad St. EV 5-3429

JUNK CARS
$6 tf complete, partly dismantled cars with engine, hauled away free. Williams EV 2-9359.

FARMER'S AUCTION PICKS UP furniture, tools, etc., every day. Sales Saturday, 10:30 a.m. Furniture Sale 1:30 p.m. 478-1212.

4-FT. AND 3-FT. 6-IN. HOLLYWOOD beds, apartment size rangettes, ranges and fridges wanted for cash. Phone 383-1021.

---

2 SEA SCOUT UNIFORMS. 1 MEdium (size 14) and one large (small man's size). Reasonable. 382-7673.

WANTED: COMPLETE SET OF English 40 correspondence papers. Sooke 642-5600 or Box 213, Sooke, B.C.

WANTED — 13-FT. TO 16-FT. travel trailer, must have brakes; 12-ft. aluminum boat, small outboard. Phone 382-8794.

TYPEWRITER, PORTABLE, GOOD make and condition. Victoria Press, Box 367.

WANTED: 6-INCH PEETZE RErecorder reel and rod, weight-lifting set, 7-piece kitchen set. EV 4-3456.

KILSHAWS
CASH FOR FURNISHINGS
EV 4-6441

SQUARE DEAL BUYS
Anything Useful. Picks Up Junk
383-1221 1126 Hillside EV 3-1601

LUNDS AUCTIONEERS
BUY — SELL — APPRAISE
926 Fort EV 6-3308

BRING US YOUR STEEL, CASTiron, brass and copper, etc. Industrial Iron, 843 Tyee Road.

GOOD BOOKS ALWAYS BOUGHT
HAUNTED BOOKSHOP
845 Fort EV 2-1427

BEST CASH PRICES FOR FURNIture, trunks, heaters. Reliable Used Furniture, phone EV 3-6714.

WANTED — WAGON OR BUGGIE wheels, harness or complete buggie. Plows, etc. EV 4-5157.

KILT JACKET AND SHOES FOR boy, 10; also jacket for girl, 12. GR 9-5055.

WANTED, 2 OLD FARM WAGON or buggy wheels. Must be reasonable. Please phone EV 2-6203.

WANTED 14-FT ALUMINUM BOAT. Lloydwagen for parts. GR 8-3387.

GOLD WATCH CHAIN, OLD PICture frames. 386-9140.

WANTED — USED SCUBA GEAR in good condition. EV 5-2077.

REFRIGERATORS AND FREEZers bought. 384-7813. All-Temp

LARGE, PLAIN RUG IN GOOD condition. 383-9430.

POPULAR PIANO OR ORGAN music, any era. 478-3960.

WANTED — 1954 STUDEBAKER 6 for parts. 384-4966.

WANTED: TRAMPOLINE. 385-3156.

84 SWAPS

1952 METEOR COACH. VERY GOOD second car. Will swap for chesterfield set or sell. What have you. GR 9-1716, 4080 Borden St.

VICTORIA CONSTRUCTION LTD. takes trades on custom-built houses. Phone Mr. Jones EV 4-5112 or 385-2226 for full particulars.

'51 FORD FOR FIREARMS OR cash. Contact Leading Seaman Harvie, H.M.C.S. New Glasgow.

'53 ZEPHYR. EXCELLENT SECond car, for power tools or cash. 477-4086 after 5 p.m.

1957 RAMBLER SEDAN, WILL sell or swap for good used household furniture. 656-2347.

FURNITURE, BOATS OR ANYthing of value accepted in trade. Telmac Swap Shop. EV 5-5441.

85 ANTIQUES

ENGLISH MADE GRANDFATHER CLOCK FOR SALE. 150 YEARS OLD. JUST OVERHAULED AND IN FINE CONDITION. BROWN, 801 YATES ST.

86 MISCELLANEOUS TO RENT

1½ ACRES, CLOSE TO TOWN with garage and shed, $35. 721 Cloverdale.

SEWING MACHINES, ALL KINDS, $2 a week. Coast Sewing Machines. 816 Fort. EV 2-9014.

WANTED TO RENT A LARGE single or double garage. EV 2-2854.

WANTED: GARAGE IN GORGE-Admirals district. EV 4-6083.

90 PETS AND SUPPLIES

PUPPY OBEDIENCE CLASSES
Let Michael Williams teach you how to train your puppy before he develops bad habits, 3 to 6 months. Also classes for older dogs. EV 5-9696 or 652-2112.

TWO-YEAR-OLD BLACK LABrador (part collie), complete with large, sturdy dog house. Wonderful children's pet. All offers considered. EV 5-8151.

HARVEY'S PET FOOD — ALL meat 2 lbs for 25c Harvey's Fine Meats Ltd., 2709 Quadra at Hillside EV 3-2031. EV 5-3955

GOOD SHEPHERD SHELTER, 3942 Duke Rd., R.R. 1. We have golden and black Labrador Irish setters, keeshond. GR 8-3948.

KITTENS, 6 MONTHS, AND CATS, 1 year. Need good homes. C.P.L., 383-6190, 384-9692.

VICTORIA POODLES PREFER THE DOGGY WASH.
3220 DOUGLAS St. EV 5-9696

1-YEAR-OLD MALE COCKER Spaniel. Pedigree with papers. $40. Must sell. 382-4193.

GOOD HOME FOR PUREBRED, registered, 1-year-old English cocker. $30. EV 4-7286.

REGISTERED SILVER MINIature poodle puppies. 1 male and 2 females. GR 7-3452.

REGISTERED PUG PUPPIES. 479-5931.

WHITE FEMALE POODLE, $100. Phone 478-1885 before 5 p.m.

REGISTERED WHITE TOY POODle puppies. 652-2300.

90 PETS AND SUPPLIES

VICTORIA CITY KENNEL CLUB is holding a championship dog show March 11 and 12. ENTRIES CLOSE TUESDAY, FEB. 22. Information, EV 3-7681.

BEAUTIFUL WHITE MINIATURE Poodle puppies, registered. 382-3423.

SIAMESE KITTENS FOR SALE. $15. GR 7-4895.

GERMAN SHEPHERD MALE DOG. 6 months. Phone 652-1178.

FOR SALE: SAMOYEDS, 1 YEAR. EV 4-9105.

EXPERT POODLE CLIPPING. Granada Poodle Parlour. EV 4-9466

91 CHICKS, POULTRY, HATCHING EGGS, SUPPLIES

LOCKER FOWL. 50c EACH. Oliver's. 2921 Phipps, Langford.

92 LIVESTOCK SUPPLIES

FARMERS AUCTION LIVESTOCK sale, Sat., 10:30 a.m. Bring what's for sale. Alex Olson auctioneer. GR 9-1212.

ENGLISH RIDING STABLES — Metchosin Equestrian Centre. Instructions, rentals, boarding. Ph. GR 8-3715.

"PARKSIDE ACRES," HORSES boarded, loose boxes, good pasture. Call now—477-6448, or 1533 Ash Rd.

FOR SALE, GOOD QUALITY HAY. Lost Lake Farm. 479-3841.

WANTED: RELIABLE SADDLE horse, Victoria Press, Box 394.

GOOD LOCAL HAY FOR SALE. $30 a ton. 384-3347.

MINK FARMER NEEDS HORSES. GR 8-1434.

33-MONTH-OLD QUIET HEIFER, due March 6. GR 9-4806.

100 CARS FOR SALE

H H H H H H H H H H
HOUSTON CAR-O-SELL
SALE OF TOP QUALITY CARS
"Where customer satisfaction is guaranteed."

65 FALCON 4-door sedan, automatic $2,365
64 CHEV. Bel Air V8 sedan $2,495
63 CHEV Impala 2-door hardtop, V8, automatic, a real beauty, see this.
62 VAUXHALL Victor, like new $1,095
62 FORD Galaxie station wagon, V8, automatic, a real beauty.
61 PARISIENNE hardtop, V8, automatic.
60 CORVAIR $1,095
60 BUICK Special convertible $1,595
59 PLYMOUTH 4-door wagon. SPECIAL $895
59 GALAXIE 2-door hardtop, V8, automatic, hi-power $1,295
59 CHEV 4-door sedan, SPECIAL $995
57 FORD Fairlane, 4-door hardtop $895
56 CADILLAC coupe, excellent, to clear $695
56 CHEV—V8, 4-door station wagon, cleanest one in town.
We trade and finance on your terms
35 more cars to choose from
2015 Quadra Ph. 382-3322
H H H H H H H H H H

HORWOOD BROS.

64 MGB roadster, wire wheels, black with red interior $2345
63 FALCON Futura convertible, 4 on the floor, bucket seats, radio $2195
63 MORRIS 1100, one owner $1395
62 MORRIS van, built-in shelves, new paint $795
61 ENVOY sedan $895
61 AUSTIN Healey Sprite, very clean, radio $1195
60 ZEPHYR convertible, radio. Reg. $1095. Now $895
SEE YOU AT THE AUTO SHOW
FEB. 15th to 19th
AT MEMORIAL ARENA
59 VOLKSWAGEN convertible $795
60 TRIUMPH Herald $695
59 PONTIAC sedan, radio, whitewalls $1095
57 VOLKSWAGEN, dependable transportation $645
56 MORRIS MINOR $245
56 AUSTINS (2) — each $495
56 PONTIAC 2-Door $345
56 RAMBLER automatic $395
54 AUSTIN Somerset, good condition $295

BANK FINANCING
Morris — MG — Austin
Austin-Healey
Open 9 a.m. to 9 p.m.
810 Johnson Street EV 3-6133

J. C. MOTORS LTD.

65 PONTIAC Convertible $3,495
65 PONTIAC Parisienne $3,395
63 FORD Hardtop $2,495
61 METEOR Sedan $1,395
61 CADILLAC 4-Door Hardtop $2,995
60 CHEV automatic $1,295
60 CHEV Wagon, V-8 ..... $1,295
59 PLYMOUTH Sedan ..... $ 795
59 OLDS Sedan $1,195
58 PONTIAC Sedan ..... $ 895
57 MERCURY Hardtop ..... $ 795
56 PLYMOUTH Hardtop, V-8, $ 495
56 BUICK, automatic ..... $ 495
55 CADILLAC Fleetwood ..... $ 895
537 Yates Street 384-0921

FOR VOLVO
The World's finest car
Call Harry Marks
DAVID MOTORS LTD.
386-6168 385-4523

PRIVATE
1961 PONTIAC PARISIENNE 2-door hardtop. White with de luxe interior. Full power options, V8, automatic, tinted glass, radio, seat belts, whitewalls. 37,900 original miles. Immaculate.
656-2131

'57 PLYMOUTH 2-DOOR HARDtop, V-8 automatic. Power windows and steering. Must be seen to be appreciated. $700 or best offer. EV 3-4766 between 5-6.

1956 PONTIAC 2-DR. DE LUXE Sedan. One owner. Excellent condition throughout. 2-tone green. Low mileage. Private sale. $695. Phone EV 5-5143.

1962 PONTIAC 4-DOOR SEDAN. 6 cylinder, automatic. Excellent condition. $1,550. 934 Falmouth Road. EV 5-4091.

OFFERS WANTED ON MY 38 Buick Special, complete with sidemounts. Al Capone Special. Phone EV 4-5137.

TRAVELLING?
60 Pontiac wagon, big 6, standard, power brakes, back-up lights, $1,595 cash. GR 8-4582 evenings.

1965 PONTIAC CUSTOM SPORT convertible, 9000 miles. Mauve with black top. Best offer. Days EV 5-6831, eves., EV 4-5022.

1958 HILLMAN "HUSKY" SUBURban 38,000 original miles, excellent throughout. To close an estate, $600. Phone 656-1938.

'55 MONARCH COUPE, V-8 STANdard transmission. Immaculate condition. Could accept possible trade. GR 8-3067.

EXCELLENT CONDITION, '64 Pontiac Parisienne, V8, automatic, low mileage. $2,750 or offer. Phone EV 2-8310.

1962 GRAND PRIX PONTIAC, BIG engine. 4 on the floor. Air conditioned and all power. New condition. 656-1176.

'59 VOLKSWAGEN DE LUXE. 1 owner. Interior as new. Seat covers, radio, new transmission and muffler. $800. 1254 W. Burnside. 479-6411.

1947 CHEV COACH. MOTOR RECently overhauled. Good radiator, transmission, rubber and battery. $80. 656-5662.

1952 CHEV SEDAN. RADIO, GOOD tires, battery, seat belts. Will pass safety test. $175 or near offer. 382-8873.

'55 OLDS 98 CONVERTIBLE. ALL power. '58 motor and '59 Cadillac transmission. $450 or offer. 531 Langford St.

MUST BE SOLD, GOING FOR BEST offer. 1955 Vauxhall 6. Good condition. View at 980 Beckwith Avenue or call GR 9-3402.

NO CASH REQUIRED. OLDER CAR in trade, '64 Laurentian automatic, power steering. 386-6562.

1954 SEDAN DELIVERY WITH windows, back seat, radio and new tires. $450. 384-3062.

'57 FORD SEDAN DELIVERY. 31,000 miles. 1 owner, perfect condition. $875. 2649 Quadra. 382-6745.

MODEL T 1926 VINTAGE CAR, completely restored. $800 or offer. EV 5-2713.

'58 VOLKSWAGEN CONVERTIBLE, gas heater runs well but needs a muffler. Offers? 4050 Quadra.

1958 FALCON FUTURA SEDAN, 1960 190 D Mercedes Benz; 1962 3 ton fargo. 477-8906.

1959 D.K.W. STATION WAGON, good condition. $400 or best offer. 652-1178.

100 CARS FOR SALE

EMPRESS MOTORS LTD.

BUYER'S MARKET
ON
BLUE CHIP
STOCK

See Our Color
Display Ad in
Today's Colonist
Page 3

SEE YOU AT
THE AUTO SHOW
FEB. 15th to 19th
AT
MEMORIAL ARENA

FOR
A GOOD DEAL
AND
A GOOD DEAL MORE
SEE
EMPRESS MOTORS LTD.
900 Fort St. Ph. 382-7121

EVERY DAY
IS
SAVING DAY
AT
DOLPHIN MOTORS

65 CHEV. Impala 2-Door Hardtop. Power steering, power brakes, custom radio, 327 V8 ..... $3195
64 METEOR 4-Door Sedan. 6-cyl., automatic, custom radio $2444
64 PONTIAC Strato Chief. Standard, 6-cyl., custom radio $2388
63 PONTIAC. 6-cyl., automatic, custom radio, one-owner $1988
SEE YOU AT THE AUTO SHOW
MEMORIAL ARENA
FEB. 15 - 19
62 CHEV. Biscayne. V8, automatic, custom radio $1788
61 VALIANT V 200. 6-cyl., automatic $1288
60 OLDS Super 88. V8, automatic, custom radio $1188
59 FORD Station Wagon. Standard, 6-cyl. Custom radio $988
3-Yr. Written Warranty on All Advertised Cars
DOLPHIN MOTORS LTD.
Open From 9 to 9 to
Serve You
Quadra at Pandora
EV 6-3527

T — E — L — M — A — C

62 ALPINE, 2 TOPS, Reg. 1750. Today 1395
62 VAUXHALL WAGON, Reg. 1350. Today 1095
60 CORVAIR SEDAN, Reg. 1200. Today 992
61 AUSTIN SEDAN, Reg. 1100. Today 847
62 PEUGEOT SEDAN, Reg. 1000. Today 794
61 CONSUL CONVERTIBLE, Reg. 1000. Today 696
62 MINI MINOR, Reg. 950. Today 614
59 VAUXHALL WAGON, Reg. 850. Today 564
60 HILLMAN SEDAN, Reg. 800. Today 537
57 ZEPHYR SEDAN, Reg. 750. Today 463
58 AUSTIN SEDAN, Reg. 750. Today 427
55 VOLKSWAGEN, Reg. 500. Today 248
58 AUSTIN SEDAN, Reg. 350. Today 164
51 AUSTIN SEDAN, Reg. 250. Today 129

N-O M-O-N-E-Y D-O-W-N
FIRST PAYMENT IN APRIL
PAYMENTS TO 48 MONTHS
Buy any car without a penny down and pay as you drive.

63 CHEVROLET IMPALA, Reg. 2600. Today 2345
60 CHEVROLET SEDAN, Reg. 1200. Today 1063
58 OLDS HARDTOP, Reg. 1000. Today 798
56 HUDSON A.T.-P.S., Reg. 500. Today 350
53 DODGE SEDAN, Reg. 250. Today 78

60 Alpine — 59 Hillman — 51 Austin
57 Austin — 62 Morris — 61 Consul
59 Consul — 60 Sunbeam — 54 Austin
62 Envoy — 61 Acadian — 59 Fiat
56 Austin — 58 Hillman — 62 Mini
56 BSA — 60 Vauxhall — 53 Rover
58 Victor — 62 Valiant — 59 Metro
61 Oxford — 60 Vauxhall — 61 Alpine
60 Envoy — 62 Vauxhall — 61 Alpine
60 Envoy — 62 Peugeot — 57 Zephyr
61 Austin — 62 Sunbeam — 60 Falcon
62 Morris — 62 Vauxhall — 60 Victor
60 Corvair — 54 Hillman — 61 Volvo
59 Riley — 59 Sunbeam — 62 Victor
60 Consul — 60 Hillman — 50 M.G.
59 Rapier — 58 Volks — 57 Zephyr
62 Alpine — 57 Hillman — 59 Austin
58 Zephyr — 58 Vxhall — 61 Morris
54 Volks — 61 Sunbeam — 58 Zodiac

SWAP ANYTHING
Telmac's "Swap Dept." will accept in trade anything of value—boats, radios, motors, TVs, furniture, trailers, etc., etc., etc.

TRADE YOUR DON'T WANTS
59 Olds — 58 Mercury — 57 Buick
53 Chev — 56 Hudson — 55 Nash
60 Chev — 57 Cadillac — 66 Chev
54 Dodge — 56 Pontiac — 59 Chev.
63 Chev. — 53 Meteor — 53 Ford

T — E — L — M — A — C
COMPACT CARS
943 Fort — EV 5-3441
OPEN EVENINGS

1965 PLYMOUTH FURY II, 4-DR., 6 cylinder, automatic, radio, etc., $2,795. Trades considered. 383-3191.

1954 BUICK CENTURY, AUTOmatic, power steering. $200. 1942 Gonzales. EV 2-5871.

'52 HILLMAN, CLEAN, EXCELlent engine. New tires. First reasonable cash offer. 478-3067.

AUSTIN 1963 WESTMINSTER IN good shape, $1,400. 384-2533 days; EV 4-4935 eves.

FOR SALE 1965 PARISIENNE custom sport, power equipped. 385-9963.

WHY PAY MORE? WHOLESALE PRICES AT ART'S CAR SALES. BURNSIDE AT HARRIET

MUST SELL '59 RENAULT. PERfect for student or as second car. $475 or offer. 384-6729.

'58 STUDEBAKER SILVER HAWK 5-passenger coupe, excellent condition. EV 5-5573 after 5 p.m.

100 CARS FOR SALE

O O O O O O O O O O O
O O
O PETER POLLEN O
O FORD O
O ON YATES O
O "Where your buy is backed by service." O
O Shop Yates Street O
O AUTO ROW for the best O
O values in used cars, but O
O DON'T BUY until O
O you've COMPARED O
O OUR CARS AND O
O PRICES. NO BETTER O
O BUYS TO BE HAD O
O ANYWHERE! O
O LOOK AT THESE O
O 65 MUSTANG, as new, O
O balance of warranty, O
O automatic, radio, O
O bucket seats, con- O
O sole. Was $3595. O
O SAVE $400 ....$3195 O
O 65 FALCON 4-Door Sta- O
O tion Wagon. Only O
O 5,000 miles on this O
O as-new beauty. Auto- O
O matic, electric tail- O
O gate, balance of new O
O car warranty. O
O SPECIAL .....$2695 O
O 64 PONTIAC sedan, O
O spotless condition, O
O popular family car. O
O Was $2495. O
O SAVE $400 ....$2095 O
O 64 FALCON sedan, new O
O whitewall tires, spot- O
O less condition. O
O Was $2195. O
O SAVE $300 ....$1895 O
O 63 MERCURY Meteor O
O Custom Sedan. V8, O
O automatic, custom O
O radio. An attractive O
O and popular model O
O in spotless condi- O
O tion .....$2195 O
O 63 MERCURY Monter- O
O ey, 2-door hardtop, O
O a luxury model in as O
O new condition. Thrif- O
O ty powerful V8. Was O
O $2495. O
O SAVE $400 ....$2095 O
O 63 FORD, Custom 4- O
O door sedan, auto- O
O matic, this car is O
O spotless and runs O
O like new. Was $2295. O
O SAVE $500 ....$1795. O
O 63 ACADIAN, 4-door O
O station wagon, in im- O
O maculate condition, O
O ideal for family and O
O business. Was $2295. O
O SAVE $300 ....$1995. O
O O
O THRIFTY BUYS O
O You'll look a long time O
O before you find values O
O to equal these. O
O O
O 62 PLYMOUTH, 4-door O
O sedan, V8, absolutely O
O immaculate, former O
O RCMP staff car, O
O have your mechanic O
O go over this one care- O
O fully, we think you'll O
O find it in top shape, O
O a real buy for a O
O sharp buyer ..$1595 O
O 61 FALCON Station O
O Wagon. Automatic, O
O all de luxe trim, O
O vinyl interior, low O
O mileage. O
O SPECIAL .....$1495 O
O 60 AUSTIN A 55 Sedan. O
O Clean, good running O
O unit. Don't pass up O
O this bargain ....$495 O
O 57 PLYMOUTH Se- O
O dan. V8, automatic, O
O an immaculate car, O
O very attractive color, O
O ideal family car $595 O
O 57 CHRYSLER New O
O Yorker, a tremen- O
O dous buy for some- O
O one. O
O SPECIAL .....$495 O
O 57 OLDS 2-Door Hard- O
O top. V8, automatic, O
O attractive model in O
O very clean condition. O
O SPECIAL .....$495 O
O 56 VOLKSWAGEN, O
O very popular, this O
O is a spotless car, low O
O cost transportation O
O at its best O
O SPECIAL .....$495 O
O 57 BUICK, 4-door O
O sedan, tires like new, O
O V8, automatic, radio, O
O excellent running O
O order. O
O SPECIAL .....$595. O
O 57 CHEV. Bel Air, O
O radio, hurry for this O
O one. .....$295. O
O 57 FORD station wagon, O
O yours if you O
O hurry ..... $295 O
O 55 BUICK Sedan. V8, O
O automatic. A very O
O clean car at a very O
O special price ....$345 O
O 53 MONARCH sedan, O
O very clean, V8 auto- O
O matic, radio. O
O SPECIAL .....$195. O
O O
O PETER POLLEN O
O FORD O
O O
O 1060 Yates EV 4-1144 O
O Open Until 9 p.m. O
O O
O O O O O O O O O O O O

'57 PLYMOUTH BELVEDERE, 8 cylinder, 1 owner, 55,000 miles, tires good, snow tires on rear, radio and heater. $600 or best offer. Ph. 479-2363.

'60 AUSTIN HEALEY 3000, 2 TOPS, tonneau, new tires, batteries, white pearl naugahyde upholstery. Offers. GR 7-4873, EV 5-9255.

1956 PONTIAC 4-DOOR STATION wagon. Good condition. $850. See at 3669 Shelbourne. 477-1922.

'54 CONSUL CONVERTIBLE. GOOD condition. Phone 385-0687 after 5:30 p.m.

1951 FORD 2-DOOR, RADIO, heater, overdrive, good rubber, $125 cash. Phone 658-5682.

1955 FORD, MECHANICALLY good, $150. GR 8-2442.

---

62 JAGUAR XKE. A1 CONDITION. Best offer over $3,000. 385-1203.

1955 CHEV. 2-DOOR, $295. 656-2653

'61 VOLKSWAGEN DELUXE. VERY good condition. 652-1453 after 6.

FOR SALE '59 VOLVO 544. BEST offer. 414 Goldstream. 478-2822.

100 CARS FOR SALE

M M M M M M M M M M M
PAY LESS
FOR
MORE SATISFACTION
AT
MORRISON'S
M M M M M M M M M M M
Freshest Car Values
In Town!

65 CHEVROLET IMPALA, convertible, fully power equipped, outstanding buy at $3695
65 CHEVY II NOVA, automatic drive, economy, comfort, value at $2595
65 CHEVROLET IMPALA Super Sport, fully power equipped. Quality $3595
65 CORVAIR MONZA, 4-door hardtop with 4-speed transmission $2695
65 OLDS F-85 sedan, fully power equipped $3295
65 VALIANT BARRACUDA, stick-shift, V-8. Try it out $2995
65 PONTIAC, 2-door with heater and turn signals $2995
65 OLDS 98, fully power equipped. Complete luxury and outstanding value $6495
65 ACADIAN, automatic drive, heater, turn signals $2595

EASE YOUR MIND WITH
MORRISON'S
"PEACE-OF-MIND"
PACKAGE
* All Cars Safety-Laned
* GM Reconditioned
* All Cars Clearly Priced
* 30-Day 50-50 Warranty on All Cars Over $995
* Free Life Insurance
* 15 - Day Exchange Privilege if Major Repairs Become Necessary
* Free 6-Month Lubes
* 6-Month 15% Warranty
* No Down Payment to Good Credit Risk

We Want You To Be
Happy!

65 OLDS CUTLASS coupe, fully power equipped $3595
65 VOLVO, radio, heater, turn signals $2595
65 EPIC, heater, signals, whitewalls, tough little British-built car $1495
65 CHEVROLET station wagon, automatic drive, V-8. Great family car $3695
65 SUNBEAM TIGER, V-8 .....$3295
64 PONTIAC sedan, you've been looking for this one $2495
64 OLDSMOBILE convertible, fully power equipped $3495
64 PONTIAC, 2-door hardtop, fully power equipped $2995
64 CORVAIR, radio, heater, turn signals $2095
64 OLDSMOBILE Super 88, fully power equipped $3595

EASY TERMS
NO PAYMENTS TIL
APRIL

64 RAMBLER station wagon, radio, heater, turn signals $2195
64 CHEVROLET Bel Air, radio, heater, signals, whitewalls $2495
64 CHEVELLE, radio, automatic drive $2395
64 CHEVELLE station wagon, radio, heater, turn signals $2495
63 CHEVY II, radio, heater, turn signals $1895
63 AUSTIN 850 station wagon $1195
63 CHEVROLET sedan, radio, heater, turn signals $1995
63 RAMBLER 880, V-8, automatic drive $2195

Your Car Is Worth
Plenty Here!
Come And Talk Trade

63 RAMBLER 220, heater, signals $1795
63 HERALD 1200, radio, heater, turn signals ..$1295
63 PONTIAC, automatic drive, radio, heater, turn signals $2095
62 CHEVROLET pickup $1595
62 FORD FAIRLANE, V-8, with radio $1695
62 COMET, heater, signals, whitewalls $1795
62 CADILLAC Sedan De Ville, fully power equipped $3995
62 VOLKSWAGEN, heater, signals, whitewalls ..$1195
62 PONTIAC Parisienne, 4-door hardtop, fully power equipped $2095
62 THUNDERBIRD, fully power equipped $3695

OPEN TIL 10 P.M.
MON. TO FRIDAY

62 CORVAIR MONZA, automatic drive $1295
2 MERCURY station wagon, heater, signals $1495

See You At The
AUTO SHOW
MEMORIAL ARENA

M M M M M M M M M M M
MORRISON
CHEVROLET
OLDSMOBILE
LTD.
3050 DOUGLAS AT
FINLAYSON
385-5777
M M M M M M M M M M M

100 CARS FOR SALE

V V V V V V V V V V V V
V V
V SPEEDWAY MOTORS V
V 971 YATES ST. V
V V
V V
V 59 KARMANN GHIA V
V Coupe. If you have V
V been looking for one V
V of these hard to get V
V models make haste, V
V it won't last at $1095 V
V V
V 58 MORRIS MINOR. A V
V little black beauty V
V with just over 40,000 V
V miles. Absolutely V
V stingy on gas ...$645 V
V V
V 57 OLDS Super 88. V
V Power brakes, power V
V steering. A real go- V
V ing machine and sub- V
V stantially reduced V
V at .....$795 V
V V
V 62 CHRYSLER Wind- V
V sor. Fully powered. V
V Luxurious dark blue V
V carpeting, radio, V
V whitewalls and seat V
V belts. Try us at $1995 V
V V
V 60 FORD Falcon. New V
V rings, valves and V
V bearings. This is a V
V good little compact V
V and only .....$1295 V
V V
V 63 VOLKSWAGEN De V
V Luxe. We have the V
V history on this one. V
V It's a one-owner with V
V 27,000 miles. ...$1495 V
V V
V SEE YOU AT THE V
V AUTO SHOW V
V FEB. 15th To 19th V
V AT V
V MEMORIAL ARENA V
V V
V 57 PLYMOUTH 2-Door V
V Hardtop. A V-8 auto- V
V matic with good tires V
V and fresh paint. Have V
V your dad look at this V
V one fellas, it's a V
V beauty .....$795 V
V V
V 57 ZODIAC. 2-Tone red V
V and grey, 6 cylinder, V
V standard transmis- V
V sion. A dandy car V
V for only .....$495 V
V V
V WE NEED V
V MORE SPACE! V
V These Cars Must Go V
V V
V 53 CHEV .....$245 V
V 57 VAUXHALL V
V Victor .....$445 V
V 53 PLYMOUTH ....$99 V
V 57 ZEPHYR .....$495 V
V 56 VOLKSWAGEN $395 V
V 52 AUSTIN V
V Somerset .....$195 V
V V
V Open til 9 p

100 CARS FOR SALE

SUBURBAN NORTH ON DOUGLAS

1965
CHEVROLET Impala 2-Door Hardtop in Brazilian Bronze. With whitewalls, power steering and brakes, radio, Powerglide automatic, 7,000 miles.
SALE $3395

1965
COMET Custom Tudor in Dynasty green. Automatic transmission, custom radio, whitewall tires, padded dash. Full case history at your request.
SALE $2595

TERMS ! ! TERMS ! !
TERMS ! !
WITH FORD CREDIT

1964
FORD 300 with V8 power, custom radio, whitewall tires, 31,000 miles and finished in Desert gold with matching trim.
SALE $1895

1964
CHEVROLET Impala Hardtop. Powered by the famous 283" V8 and Powerglide automatic transmission along with power steering and custom radio. Very clean.
SALE $2695

BIGGEST TRADE ALLOWANCE ! !
FULL WARRANTIES ! !

1963
METEOR Custom Ranchwagon. 47,000 1-owner miles on this immaculate V-8 powered unit with a smart blue and white two-tone.
SALE $2195

1963
VOLKSWAGEN Karmann-Ghia. The sportiest of the German wonder car. Finished in a very smart two-tone with bucket seats, floor shift, 4-speed transmission.
SALE $1895

WE WILL NOT KNOWINGLY BE UNDERSOLD ! !

1962
CHEVROLET Station Wgn. 6-cylinder with automatic. Custom radio. In A-1 mechanical condition.
SALE $2095

1962
FORD Galaxie Hardtop in white and Vintage Burgundy. Dual power and automatic with V8 motor and custom radio. Whitewalls.
SALE $1995

GIVE US A TRY BEFORE YOU BUY ! !

1961
MERCURY Montclair Sedan. A one-owner jet black beauty with automatic, V8, power steering and brakes, custom radio. Owners name on request.
SALE $1995

1961
FORD Galaxie Squire Wgn. Custom radio, V8 motor. Hurry on this very sought after model.
SALE $1795

IT'S THE $ $ $ DIFFERENCE THAT COUNTS

1960
FORD 6-cylinder Fairlane Sedan. Finished in Plum mauve. An ideal family sedan in excellent condition.
SALE $1095

1960
RAMBLER Wagon 6-cyl. Rings and valves and a brand new paint job. Hurry on this one for that fine weather coming up.
SALE $1195

IMMEDIATE DELIVERY ON ALL CARS ! !

1959
VOLKSWAGEN De Luxe. Clean as a pin throughout. In Ebony black and red trim. Whitewall tires.
SALE $795

1959
CHEVROLET Bel Air Sedan in a smart two-tone. Automatic transmission, 6-cyl. economy.
SALE $895

We need your Trade AND Remember, Suburban HAVE the Largest Selection of A-1 Used Cars on Vancouver Island
NORTH ON DOUGLAS
386-6131

'58 VAUXHALL DELUXE, excellent mechanical shape, 40,000 original miles. Many options. Interior immaculate $695 or nearest offer. 652-1478 after 5 p.m.

1965 MUSTANG HARDTOP. 289 motor, disc brakes, automatic transmission, 14,000 miles. New car condition. Terms and trade arranged. Phone 382-0048.

1965 CHEV IMPALA TWO DOOR Hardtop, V8, standard. No reasonable offer refused. 385-3993.

RENAULT DAUPHINE. GOOD transportation. 40 m.p.g. $350. EV 2-9625.

'64 EPIC. UNDER WARRANTY. For details, 386-6377, 652-1870.

100 CARS FOR SALE

BIG SAVINGS AT DAVID MOTORS
ANNIVERSARY SALE

65 VALIANT 2-Door Hardtop. Big "6" with 4 on the floor transmission. Reg. $2795.
SALE PRICE $2450

63 CORVAIR Monza. Big motor, 4 on the floor, 23,000 original miles.
SALE PRICE $1970

61 AUSTIN A 55 Sedan. Very low mileage. Reg. $1195.
SALE PRICE $980

60 OLDSMOBILE 'Super 88' sedan, full power, custom radio, etc. Reg. $1795.
SALE PRICE $1495

63 VOLKSWAGEN custom radio. Reg. $1395.
SALE PRICE $1095

61 VOLKSWAGEN Window Van. Spotless, fully guaranteed. Reg. $1295.
SALE PRICE $945

60 MERCEDES BENZ 180 Gas. Custom radio. Reg. $1395.
SALE PRICE $982

63 MERCURY Monterey Convertible. Loaded with power, extras, showroom condition. Reg. $2895.
SALE PRICE $2645

VOLVO
DATSUN
STUDEBAKER
MERCEDES
DAVID MOTORS LTD.
1101 Yates at Cook
EV 6-6168

MALIBU MOTORS
"LOW COST CARS"

57	DODGE	$295
56	CHEV. 2-door hardtop	$495
55	STUDEBAKER	$245
54	MERCURY	$275
54	DODGE	$195
54	CHEV. Bel Air	$160
54	PACKARD hardtop	$245
54	MORRIS Minor	$195
53	PONTIAC	$275
53	DODGE	$145
52	PONTIAC	$170
52	BUICK hardtop	$100
50	FORD business coupe	$195

All above cars equipped with 1965 plates

TRANSPORTATION SPECIALS

57	FORD two-door	$225
56	BUICK	$95
55	FORD	$125
55	DODGE	$125
55	OLDS	$75
54	MORRIS Oxford	$95
53	BUICK hardtop	$65
52	DODGE	$85

EV 5-3221 Cor. Quadra and Johnson

COMPARE THESE!

NEW '66 TRIUMPH 1300 SEDAN—Unequalled British quality. Full Price $1,795

NO DOWN PAYMENT
$15.00 per week

NEW '66 TRIUMPH SPITFIRE—The sports car you can afford! Popular, pretty and peppy!
FULL PRICE $2,285

USED CAR WEEKEND SPECIALS

53	Zephyr	$89
56	Plymouth	$195
55	Oldsmobile	$395
55	Meteor	$345
57	Buick	$285

MAYFAIR MOTORS LTD.
736 Cloverdale Ave., 386-7313
TRIUMPH - LOTUS DEALRS

AND

59 CHEV. Station Wagon, very clean $1295.00
64 CHEVY II Station Wagon. Sale Price $1895.00
56 FORD Station Wagon. One Owner $795.00
58 PONTIAC Station Wagon, V-8 ..... $1095.00
54 PONTIAC Sedan. One Owner $375.00
63 VAUXHALL Sedan $795.00
64 DODGE 440 2-door Hardtop, fully powered $2795.00
56 AUSTIN Sedan $395.00
58 CHEV. Sedan. Floor shift $795.00
51 PLYMOUTH Sedan $95.00

A & A CARMART
2644 Quadra St. EV 6-2712
CLARE ABBOTT

1964 BUICK SPECIAL. VERY GOOD shape, 310 cu. in., best offer over $2,000. Fender tremolux amplifier, nearly new, must sell. Apply Cedar Hill Esso Service, or Phone 385-3875 after 9 p.m.

'57 CHEV. CONVERTIBLE
New top and brakes. Tires and body excellent. Also '49 Austin for good, cheap transportation. Call John. EV 4-1636 after 5 p.m.

OWNER LEAVING. FINANCE ARranged. 1958 Cadillac de Ville. Fully powered. Immaculate condition. No reasonable offer refused. EV 6-5226. 1743 Pembroke.

'56 PLYMOUTH, V-8, AUTOMATIC. Excellent running condition. Radio, heater. Many extras. Must sell, $275. 383-2883 after 6 p.m.

1955 PLYMOUTH BELVEDERE 2-door hardtop, in excellent condition. To see, apply No. 4, 2002 Richmond Road after 4 p.m.

1962 SUPER OLDS, 2-DOOR HARDtop. One-owner car. Top shape. Will take offers, May be seen at Executive House, apply Chef Coffee Shop.

1964 CORVAIR, 13,000 MILES, NEW car warranty until June. Will consider older car in trade. 384-2984, 656-1477.

'56 DODGE WITH REBUILT '57 V-8, automatic transmission. Needs some body work. $380 or best offer. 382-9792.

1960 CORVAIR. TOP SHAPE. Must be sold. Estate. 477-6418 between 5-6 p.m.

1964 STUDEBAKER, 2-DOOR, 6-cylinder, standard. Spotless. $1,800. 479-1057.

1961 VOLKSWAGEN, EXCELLENT body and motor condition, radio, $900. Phone 652-1762 after 6 p.m.

1964 CORVAIR MONZA. LOW MILEage. $2,000. 383-9642.

1951 PLYMOUTH, DEPENDABLE transportation. EV 5-5484.

1964 VOLKSWAGEN. 385-7195

1953 AUSTIN SOMERSET. GOOD running condition. $99. 477-4029.

'54 AUSTIN SOMERSET. EXCELlent condition only $175. EV 4-5278.

1960 CONSUL SEDAN. OFFERS. EV 2-7100 after 6.

1961 CORVAIR. 4-DOOR, RADIO. 477-1411.

1956 FORD V-8 2-DOOR, FLOOR shift. New paint. Offers. EV 3-2866.

53 CHRYSLER, RADIO, HEATER, clean car, $95. EV 2-1429.

'50 PONTIAC COUPE. $75. Phone 384-2282.

1951 PREFECT $50 OR BEST OFfer. GR 9-6148.

1950 AUSTIN A-40 SEDAN. GOOD running condition. Offers. 383-2875.

1960 CORVAIR DE LUXE. GOOD condition. $925. 658-8080.

1953 FORD. GOOD MOTOR. Phone 384-8238 after 5.

'55 OLDS, 2-DOOR HARDTOP, NEW tires. Offers. 388-3048.

'57 VOLKSWAGEN, RADIO. $450 Must sell. 477-3772.

FOR SALE 1956 V-8 PONTIAC. EV 5-8536

'54 AUSTIN. BEST OFFER. 479-1538 after 5 p.m.

'59 FORD STATION WAGON, V-8, standard. $795. 477-5780.

100 CARS FOR SALE

PLIMLEY ON YATES

SERVING VICTORIA FOR 73 YEARS
YOUR GUARANTEE
YOUR DEALER FOR
AUSTIN
RAMBLER
JAGUAR

65 RAMBLER 220 Wagon, automatic, radio. A steal at $2795

65 RAMBLER 330 American 2-Door. Automatic, radio, big 6 cylinder $2395

64 ACADIAN 2-Door. V8, radio. As new $2395

64 STUDEBAKER Wagon. Radio, 6-cyl., automatic. A real buy at $2595

SEE YOU AT THE AUTO SHOW FEB. 15th to 19th AT MEMORIAL ARENA

63 RAMBLER Sedan, 6-cylinder $1595

63 RAMBLER Wgn. 6-cyl., automatic, electric tail gate. Like new $2495

63 CHEV. 4-Door Sedan. Radio, 6-cylinder. Very clean $1995

63 PONTIAC Station Wagon. Automatic, V8. A steal at ..$2395

62 STUDEBAKER Wgn. A real buy at $1795

100 Clean Used Cars to Choose From
Written Warranty
Famous
Plimley Payment Plan
No Payment Till April

59 AUSTIN Mk II $795

57 PREFECT Wgn. $250

56 MORRIS Minor $395

53 AUSTIN $195

53 DODGE $175

VISIT US TODAY

PLIMLEY
1010 Yates 382-9121

HILLIARD AUTO SERVICES LTD.

60 MINI MINOR, $650; 61 VAUXHALL station wagon, $795; 61 AUSTIN A60, $895; 62 HILLMAN, $965; 59 CONSUL, $875; 57 VOLKSWAGEN, $725; 59 AUSTIN Healey 3000, $795; 55 HILLMAN Husky station wagon, $295; 58 FORD, $845.

Many more to choose from (Opposite the Memorial Arena)
Phone EV 3-7811 or GR 7-6715

J/M 1963 J/M
HILLMAN 1600 SEDAN
14,000 ORIGINAL ONE-OWNER MI.
100% WARRANTY FOR 30 DAYS
AS NEW $1250
JAMESON MOTORS LTD.
740 BROUGHTON ST.

MAYNARDS AUCTIONEERS

Automobiles for sale by public auction or purchased outright. Excellent returns on clean, late-model cars—

Enquire without obligation.
388-5191

* BURNSIDE TEXACO *

1960 VOLKSWAGEN DE LUXE, radio, new licence plates $945
1962 VOLKSWAGEN $1045
1965 SPORTS FURY, only 2,800 miles.
Your Volkswagen Specialist, 384-5612

'55 BUICK, AUTOMATIC, $300. Good condition. Can be checked at service station. Reason for selling, leaving province. EV 5-4801.

MUST SELL
'60 Morris 1100. Tip top shape $1,385. Call GR 9-6058 after 6 p.m.

1961 DE LUXE MORRIS OXFORD. Radio, 1 owner, low mileage. $1,050. 477-6317.

AN EXCEPTIONALLY GOOD '58 Chev. station wagon, standard, 6, radio, licence. $925. GR 9-4762.

$160 CASH
1935 Hillman, excellent condition, blue. EV 3-3196, all day.

1938 PONTIAC LAURENTIAN, ALL power, Positraction, 348 V-8. Ph. EV 6-9405.

1930 MODEL A-5 WINDOW COUPE, good shape, extras. Ph. Duncan 746-7435, after 6:30 p.m. Friday.

'58 CHRYSLER 2-DOOR HARDTOP, 383 motor, dual pipes. Excellent condition. Offers. GR 7-6508.

'59 CHEV. CONVERTIBLE, GOOD shape. $1,100 or offer; accept small trade. EV 4-0869.

1951 FORD 2-DOOR, GOOD SHAPE. $125. 479-1170.

'55 FORD 2-DOOR, 292 V-8, STANDard, excellent condition. EV 5-2124.

BARGAIN — '51 MORRIS, GOOD motor, new battery, $125. 384-2166.

1958 AUSTIN A-35. NEEDS MINOR repairs. $200. GR 8-1989.

1959 PARISIENNE HARDTOP, ALL power, V-8. EV 6-9405.

1956 FORD STATION WAGON, V-8, speed shift. Best offer. GR 8-1073.

1959 FIAT. ECONOMY CAR, GOOD condition. $350. EV 4-4584.

TWO '51 CHEVS. BEST OFFER. 1172 Burdett.

'49 CHEV. PIPES, RADIO, HEATer. EV 3-5319 after 4.

'54 METEOR SEDAN. 29,500 MILES. Best offer. 477-6808.

'57 CHEV BEL AIR HARDTOP. $750. 386-0258.

'51 AUSTIN A-40. PRICE $50. 656-1709.

AUSTIN ROADSTER. REAL HOT rod. $200. 2615 Dean Ave. EV 5-1638.

1950 PLYMOUTH, RADIO, 1966 plates. $175. 383-6419.

SMALL SECOND CAR. NASH Metropolitan. 382-6427.

LEAVING B.C., MUST SELL '49 Dodge, '60 Renault. 384-8446.

1949 PONTIAC, STANDARD. $125. 3367 Oak St. EV 3-4083.

1951 AUSTIN A40, GOOD RUNning order. Best offer. EV 5-1213.

1939 VAUXHALL, GOOD CONDITION. EV 3-5204.

VOLKSWAGEN, 1959, $450. PRIvate. 656-2898.

101 FOREIGN IMPORT AND SPORT CARS

'62 VOLVO 544, 32,000 MI. BLACK with red interior. Very clean. Oil pressure and ammeter gauges. $1,895 or offer. EV 3-8369 after 6 p.m.

101 FOREIGN IMPORT AND SPORT CARS

'65 DATSUN 1600 SPORTS, BLACK and red upholstery, fully equipped. $2,500 firm. Phone 384-6281 from 6-8 p.m.

'61 SUNBEAM ALPINE. WHITE. Like new, 3 tops, radio, WW tires. After 6. 382-5720.

MERCEDES BENZ 190 S.L. HARDtop sports coupe. Pearl white. $1,650. 477-2825 or 478-1824.

1963 TR SPITFIRE. EXCELLENT condition. $1,850. EV 3-2382.

'64 AUSTIN HEALEY SPRITE. $1,595 or best offer. 384-2220.

1956 AUSTIN HEALEY. BEST offer. 386-6276.

105 TIRES

$1 DOWN
$1 A WEEK
Buys a New Goodyear Tire
See us for Brake Relining, Wheel Alignment, Shocks and Mufflers.
Easy Terms
VICTORIA TIRE LTD.
Government at Herald EV 3-6184

ANDY AND JACK offer
25% OFF
NEW TIRES ANYTIME!
FRANCIS BATTERIES & TIRES LTD.
2150 Blanshard St. EV 3-7082

106 TRUCKS

HI-VALUE CARS & TRUCKS

64	BORDWARD stn. wgn.	$495
59	DODGE Sedan, V8, A.T.	$995
62	PONTIAC Sedan, V8, Auto., PB, PS, radio, like new	$1850
63	FORD Sedan, V8, 3-speed, 2-tone	$1950
56	VOLKSWAGEN, station wagon	$495
59	A-100 5 pass. panel, 4 speed	$995
61	C-110 4-door panel, 4-spd	$1450
57	FARGO ½-ton panel	$650
61	BC-150 1½-ton on duel whls	$1895
52	L-160 3-ton van	$650
59	G.M. with 1500-gallon, 3 comp. tank, hose, reel and stamp, meter	$4150
56	BUICK 4-door hardtop, PS, PB, Auto.	$1395

International Harvester Co. of Canada Ltd.
517 Herald St.
Victoria, B.C.
388-5308

WHY BUY A USED TRUCK?
Buy a 1966 DODGE Pickup with full 5-year, 50,000-mile warranty for as little as $2395
No down payment, financing available.
Call MARSHALL MURRAY, 384-8174
NATIONAL MOTORS LTD.
819 Yates St.

SENSATIONAL DATSUN 1 TON PICKUP
Rugged and fully equipped. 1-year factory warranty. Full price $1995 complete.
NOW AT
DAVID MOTORS LTD.
1101 Yates at Cook
EV 6-6168

J/M 1952 J/M
CHEV. ½-TON PICKUP
NEW PAINT. EXCELLENT MECHANICALLY. GOOD TIRES
$495
JAMESON MOTORS LTD.
740 BROUGHTON ST.

60 MERCURY, TILT CAB, 16 FT. flat deck, good condition.
Geo-Eng Truck Sales Ltd.
940 Hillside 385-3054

1964 ECONOLINE, 19,000 MILES, $1,800, terms available. Must sell. EV 4-7797.

1952 CHEVROLET ½-TON FLATdeck. Overhauled transmission, good rubber, $200. 2615 Dean Ave. 383-1638.

1958 ¾-TON THAMES VAN, NEW paint. Good condition. $225. Phone GR 9-2938.

1957 GMC FURNITURE VAN. 384-1353 between 9 a.m. and 5 p.m.

'49 DODGE ½-TON TRUCK. Offers. 479-7307.

1946 G.M.C. 2½ TON. DICK ESSO 865 Catherine, 382-9900.

1955 FORD SEDAN DELIVERY. V-8, automatic. Best offer EV 4-8824.

'58 INTERNATIONAL PICKUP. Best offer. 385-3925 evenings.

'55 G.M.C. ½-TON PICKUP, A-1 condition. $800. 656-5059.

MUST SELL '55 FARGO ½-TON. Offers EV 5-1093 or Duncan 746-7876.

1957 SMALL THAMES PANEL. $250 or best offer. EV 3-1902.

1961 GMC HALF-TON. NEW plates. Excellent condition. 385-3909.

1951 G.M.C. PICKUP. '66 LICENCE. Drive it away, $150. 520 Ardersier.

107 PARTS, ACCESSORIES

OUR NEW LOCATION
2150 Blanshard Street
Your Car's "Heart" is the BATTERY
for a strong, sure start every time
Get an "ACME"
12-VOLT BATTERY
$12.75 Ex.
Delivered and installed
FRANCIS BATTERY & TIRES LTD.
Retreading Specialists
EV 3-7082

HEAD RESTS
All types and colors
Priced from $9.95 each
D & D TIRE LTD.
VICTORIA DUNCAN
EV 2-7283 746-7191

'56 DODGE 270 V-8, COMPLETE. '52 Olds V-8 motor, transmission and rear end, good shape. '56 Olds 4-barrel carburetor, 2, 48 Mercury 15" rims, 2 deep dish Olds rims, '55-'56 Dodge hood (nosed), 4 rims, deck lid, rear end, doors for 2-door sedan. Milled heads for 49-'54 Ford. '47 Ford pick up for parts. GR 9-1197.

NEW 850—14 GOOD YEAR SLICKS. '55-'56 Mercury windshield, 2 auto transmissions, 1 rear end, left front fender, doors and seals, for 4-door sedan, 4 deep dish rims, 4 barrel manifold and carburetor, trunk lid. 2 '56 Olds rims, '50 Austin body parts, cheap. EV 3-5049 after 5 p.m.

RINGS, BEARINGS, GASKETS, EXchange brake shoes; drum turning, pin fitting, valve seat machining.
CORUS PISTON RINGS
at 534 Johnson Street 383-6017

1955 PONTIAC, V-8 ENGINE, WITH running gear, $225. 382-6591, 222 West Burnside.

CORVETTE MODIFIED CHEV. V-8 with transmission Mr. Hinton Jr. 384-4631 or EV 4-7914.

WRECKING '55 STUDEBAKER, ALL parts for sale. Motor A-1 shape. Phone 478-8507.

LARGE STOCK OF PLASTIC SEAT covers. Custom built, $17.95. Sandy's Auto Parts. 1623 View St. EV 5-4478.

COMPLETE '54 AUSTIN A-40 FOR parts, or replace engine. $50. Ph. EV 4-9009.

'55 MERC. BODY PARTS; COMplete 272, and 312 Merc. engines. 384-8789.

WANTED — SPRITE CARBUretors, manifold and linkage. Ph. EV 2-4960.

WANTED — MORRIS MINOR overhead valve engine. EV 4-0828.

LANGFORD AUTO WRECKERS
1074 GOLDSTREAM GR 9-2989

51 MERCURY, FLAT HEAD, Good condition. $25. 656-5380.

WANTED — 1954 STUDEBAKER 6 for parts. 384-4986.

ALL PARTS FOR '55 DODGE. 383-3210

108 AUTO REPAIRS, SERVICE, TOWING

TRANS-WILL AUTOMATIC TRANSmission specialists. EV 4-2451. Rebuilt auto transmissions from $69.95; tune-ups from $11.95.

108 AUTO REPAIRS, SERVICE, TOWING

COMPLETE AUTO REPAIRS
Reasonable terms on tires
DOWMAN'S SERVICE
724 Johnson St.

FAST TOP QUALITY RADIATOR repairs, body work and painting at Morrison Chevrolet-Oldsmobile Ltd. 3050 Douglas at Finlayson 385-5777

112 CARS AND TRUCKS WANTED

$ $ $ $ $ $ $ $ $ $ $ $ $ $ $
$ KASH FOR YOUR CAR $
Phone KEN anytime. $
SUBURBAN MOTORS $
386-6131 $
$ $ $ $ $ $ $ $ $ $ $ $ $ $ $

Good, Clean CARS AND TRUCKS WANTED
Cash in 5 Minutes
—PLIMLEY—
1010 Yates St.

CASH FOR COMPACTS
CAPRI MOTORS LTD.
950 Yates EV 5-3512

1953 TO 1956 CADILLAC, 1958 TO 1961 other models. Must be immaculate. Private sale only. Phone nights, GR 7-3050.

Immediate cash for good clean used cars.
* KAYE MOTORS *
2301 Douglas St. EV 3-8231

TOP CASH FOR GOOD CARS
A & A CARMART
2644 Quadra, opp. Safeway EV 6-2712

WANTED—OLD BUT COMPLETE car, not running, for playground, offer $10-$15, 658-5411 6-7 p.m.

SMALL PICKUP, VAN OR WAGON. Low price. Good quality. Cash. EV 2-9090.

HOUSTON MOTORS, 382-3522
CASH FOR CLEAN CARS
2015 QUADRA

113 TRAILERS, MOBILE HOMES, TRAILER PARKS

VANGUARD
Campers, Canopy Tops, Trailers
EXCLUSIVE FACTORY REPRESENTATIVE FOR VANCOUVER ISLAND. BUY DIRECT AT FACTORY PRICES
BUILD A TRAILER, CAMPER OR CANOPY TOP
Parts and Plans Stocked
See Our Display
S. J. PEDEN LTD.
2855 Quesnel St. Phone 386-3464
Between Market and Topaz, one block east of Douglas.

BOB'S TRAILER SALES
SEE OUR ARISTOCRATS for style and finish. Toilet models and standard models, from the popular 12' LO LINER up.
FLAMINGO 2-bedroom with expanding living room and front dinette. COMPLETE and set up at $9,950. HERE NEXT MONDAY—the NEW 16'6" LO LINER toilet model. Completely self-contained.
EAZ-LIFT hitches, parts and gas furnaces (any size) in stock.
386-3623

T T T T T T T T
TRIANGLE TRAILER SALES
ARRIVED TODAY
12'x60' GENERAL for '66
3 bedrms, dining rm, front kitchen. $11,500
A MUST TO SEE:
1965 14' GLENDETTE $1,495
10' GLENDETTE, toilet $2,495
2435 Trans-Canada Highway
478-1774 — 384-8456
T T T T T T T T

COME IN TODAY
and see our 1966 line of Caveman Campers. All equipped with top quality appliances and built with the finest materials. Available in 8 ft., 9 ft. and 10 ft. lengths.
DOMINION MOTORS
1812 Douglas EV 5-5012

50'x10' 3-BEDROOM NASHUA MOBile home. Colored fixtures, automatic washer, 50' lean-to with extra bedroom, completely furnished, including TV. $4,950. 642-3314.

TOTEM TRAILER SALES
NEW and USED mobile homes, TRAILERS sold on consignment.
EV 4-8791 — 478-1042

SCOTIA TRAILER 1-BEDROOM, 25x8, good condition. Smith's Trailer Park, Allenby Road, Duncan. Phone 746-7071.

CAMPER AND TRUCK WANTED to rent for 7 weeks commencing July 1st by university faculty member. GR 7-2378.

KNIGHT — 11-FT. TRAILER. EXcellent condition with extras—$800. Phone 746-6540 Duncan.

DOGWOOD TRAILER SALES
Parts — Propane — Rentals
H-wy 1 and Millstream Rd. 478-6841

UTILITY BOX TRAILERS
Al's Bay at Catherine. 383-8233.

CANADIAN CREST — LOT AVAILable. Adults only. 479-9002.

8X36 GLENDALE TRAILER, $3,000 cash. 478-2795.

NEW PROPANE COOL BACK heaters. Phone EV 2-5258.

15 FOOT TRAILER, COMMERCIAL chassis, $700. EV 3-6591.

UTILITY TRAILER, GOOD SHAPE. $55. 383-6222.

115 MOVING AND HAULING

CRUSADER SERVICE. PICKUP anything, anytime. Cheap. EV 5-8428.

120 ROOM AND BOARD

COLONIAL INN
offers all the comforts of home with hotel service. Rates for room with meals begin at $115 per month. Room only rates from $45 per month. Close to city centre and park. Ample free parking. 270 Government. EV 4-7151.

VACANCIES AT ROCCABELLA
Well-heated large rooms. Excellent food (2 French cooks), maid service. Walking distance to city. facing St. Joseph's Hospital. $25 a week minimum. 385-9030.

OAK BAY GUEST HOUSE HOTEL, 1052 Newport, where comfort and good food is understood. 2 rooms with bath. Immediate occupancy. 383-5254.

GLENSHIEL HOTEL
Permanent residence with 3 meals daily
Information EV 3-4164

ROOM AND BOARD FOR WORKing men. All laundry done. Lunches packed. Close in. Home privileges. 388-4550.

ROOM, BOARD, IN WARM, COMfortable home. TV lounge. Good meals in a home from home. 132 Dallas Rd. 384-7201.

MODERN GUEST HOME FOR RETired people. Monthly rates. Apply Mrs. K. Satermo, P.O. 105, Ganges, Salt Spring Island.

ATTRACTIVE ACCOMMODATION. Lansdowne area. Refined businessman. Non-smoker. EV 6-2317.

ROOM AND BOARD FOR BUSIness man. Private home. Parking space. 382-6825.

PREFER RETIRED LADY, IN private home, excellent food, care of nursing experience. 385-8426.

ROOM AND BOARD FOR WORKing man or actively retired. Phone EV 5-2055.

TV IN ROOM. MAIN FLOOR. Single or 2 sharing. Men preferred. Working or actively retired. 383-0277.

ROOM AND BOARD, TWO MEN sharing. 388-5097.

CRAIGMYLE — 1037 CRAIGDARROCH. Hot and cold water. EV 5-9031

ROOM AND BOARD FOR MEN near Jubilee Hospital. Ph. 383-7709.

LARGE SINGLE ROOM, GOOD board. men 388-5077.

MALE ONLY, ROOM AND BOARD. 1281 Haultain. 386-8136.

ROOM AND BOARD, MEN. CLOSE in. EV 4-6663.

121 ROOMS TO RENT

$48 PER MONTH
Sea view, modern home. Large tastefully furnished bed-sitting room. Private 4-piece tiled bath, 2 large cupboards. Ample storage space adjoining. Personal washing and ironing, linen changed and room cleaned weekly, bed made daily. Private extension phone. Heat, light, water included. One block from Naden and wardroom. EV 4-4372 between 5-6 p.m.

121 ROOMS TO RENT

DE LUXE — 2 MEN
2 Lge rooms, private entrance, 2 men share bathrm with shower, lge L.R., TV, cablevision. Waterfront, Gorge, parking, linen supplied, $13 per week each. After 4 p.m. Ph. EV 4-8866.

BRIGHT, WARM ROOM, GROUND floor, own entrance, kitchen privileges. St. Joseph's Hospital area. Employed lady preferred. Phone 388-5736 after 6 p.m.

ALBANY HOTEL, 1021 GOVERNment St. 384-4348. Clean sleeping rooms from $8.50 weekly, $30 monthly. B.C. Land.

SMALL ROOM. COMPLETE FAcilities. Men only. 384-2569.

SUNNY STUDIO ROOM. QUIET, employed lady. 384-1004.

123 CONVALESCENT, REST HOMES, PRIVATE HOSPITALS

LOVING CARE FOR MOTHER OR father in a small, private resthome in Fairfield. Close to parks. Tray service. 24 hour personal care. Reasonable rates. Call Mrs. Mack for appointment. 383-8315.

Personalized Care — No better anywhere — at THE LIND CLIFF RISE. 821 Linden Ave. EV 5-2571.

VACANCY. FOR LADY SHARING, with bath. Home of the Good Shepherd, ph. 386-1687.

COLLINSON LODGE, EXCELLENT accommodation, main floor, ladies, gentlemen. EV 5-1814.

STADACONA REST HOME. VAcancy. Ground floor. EV 4-6534.

125 HOUSEKEEPING ROOMS TO RENT

SCOTT APARTMENTS
We cater to middle-aged and elderly tenants. Our rooms are bright and extra large. Fully furnished for light housekeeping. Hot and cold water and gas ranges in all rooms. With or without private bath. $8 to $11 weekly. EV 2-1221.

RITZ HOTEL
710 Fort Street EV 3-1021
Large, bright, convenient housekeeping rooms and suites for rent. Near Eaton's, Safeway, and with elevator service. Day, week or month. Call anytime.

CARETAKER AND SIMPLE gardening duties about 1 hr. daily. Must reside in Esquimalt. Mr. Chewpoy or Mr. Wainwright, 1205 Government St. No phone enquiries.

HEART OF THE CITY
Clean, warm, respectable rooms. Reasonable rates.
THE YORK
711 Johnson EV 5-9029

CLEAN, COMFORTABLE, QUIET. Community kitchens. Downtown location. Devonshire House, 750 Fort. EV 5-9123.

3579 QUADRA ST.
Furnished Room — $50
382-0201

GROUND FLOOR BED-SITTING, kitchen. Clean, quiet, warm. $42. 1124 Fort. EV 5-1148.

CLEAN, QUIET ROOM. ALL found. Elderly man preferred. 386-2529. 1144 Oscar.

TWO ROOMS, UPSTAIRS, QUIET woman preferred. Cheaper rent for light services. 385-6217.

LOVELY ROOM WITH KITCHENette. Private entrance. $55. EV 5-7352. EV 2-2798.

TWO ROOMS AND KITCHEN, OFF Oak Bay Ave. Quiet. Adults. EV 3-2455.

FAIRFIELD, QUIET BED-SITTING room with kitchenette. $35. Phone EV 6-7086.

$20—FURNISHED HOUSEKEEPING rooms. Wood stove, sink and toilet. 867 Viewfield Road.

NEWLY DECORATED WITH KITchenette for elderly person. 385-5109.

ALL SUPPLIED, CLOSE IN, $35. 1405 Fernwood.

LELAND APTS. 3512 DOUGLAS. Stove, fridge and sink. 386-2357.

CLEAN, OWN KITCHEN SINK. All found. Oil heat. 1007 Johnson.

CLEAN, BRIGHT, ALL FOUND. $28. Working man. EV 3-9794.

LARGE ROOM IN TOWN. FRIG., all found. 1417 Douglas.

CLOSE IN. 2 ROOMS. FRIDGE. $45. Working person. EV 2-3334.

$37. COOK-FAIRFIELD AREA. EV 5-7615.

128 APARTMENTS TO RENT, FURNISHED

The EL FLAMINGO APTS., 532 Dallas Road, now offers a modern furnished bach. apt., cablevision, laundry facilities, modern appliances, all included $98.00 per mo. Close to parks and bus service. Heated swimming pool in summer months. See Superintendent, ste. No. 301, La Paloma Apt., or
Contact Rental Dept.,
KER & STEPHENSON LIMITED
680 Broughton St.
EV 5-3411

ATTRACTIVE SEAFRONT BACHElor suite, combination bed, living room and den with panoramic view of sea. Furnished at $110 per month including cablevision connection, electricity etc. Congenial single person need only apply. Pets allowed. Phone EV 3-8180, after 6 p.m. only for appointment.

VICTORIA MOTOR COURT
REASONABLE WINTER RATES
Fully furnished. Close-in, on bus line. Maid services weekly. Television. 99 Gorge Road West. Ph EV 4-9432.

4 ROOMS GROUND FLOOR, OVERlooking Central Park. Close to town and transportation. Large living room with fireplace. 1-bedroom, all electric kitchen. Bathroom with bath and shower. Automatic oil heat provided. Adult, $90. Phone EV 2-8990.

ROYAL VICTORIAN MOTEL—RESTAURANT
Five minutes from city centre. Open 8 a.m. to 4 p.m.
230 Gorge Road East 385-5771

SAN SEBASTIAN MOTEL
LOW WINTER RATES
Close-in, on bus line. Fully furnished, television and telephone. 31 Gorge Road West. 386-3511.

$45 PER MONTH, 3-ROOM FURnished apartment, completely self-contained with private entrance. Situated downtown on Government between Yates and Johnson over Arrow Furniture Bldg. Quiet tenants. EV 6-3565.

MODERN BASEMENT SUITE, Jubilee area, quiet adult home, large living room, good sized bedroom, bathroom and kitchen. Own entrance heat control and hot water. Available March 1st. $90 including utilities. Suitable for working couple or business woman. EV 3-2841.

FURNISHED OR UNFURNISHED bachelor suite, consists of big kitchen, big bed-sitting room and own bathroom. $80 a month. 388-4668, 383-9487 after 6 p.m.

BEACON LODGE 30 DOUGLAS. BY THE SEA. Bachelor Apts.—Housekeeping rooms—Lounge. Companionship—atmosphere. 386-8501.

2-BEDROOM FURNISHED SUITE. Jubilee area, off Oak Bay Ave. $110 per month. Available March 1. 383-2374.

SMALL, SELF-CONTAINED FURnished apartment; also share large apartment with congenial lady. 385-8379.

ST. CHARLES ST., NEAR FORT. Quiet, well-furnished 1-bedroom suite, sundeck, lovely garden, laundry, adults. $90. EV 3-9728. EV 3-1352.

NEW FURNISHED APTS.
Nor GARDEN Court in Sidney
Phone 656-3612 or 656-2884

$65 WELL FURNISHED, ONE-BEDroom suite. Tourist location, close in; adults. EV 2-2282.

FAIRFIELD, FURNISHED HEATED 3 bedroom lower duplex, 1 block from sea. $85. EV 2-5276.

FURNISHED MAIN FLOOR SUITE, private bathroom, utilities included, parking. $60 a month. EV 4-1719.

FAIRFIELD, 2 BEDROOM, FURnished, heated, upper duplex, 1 block from sea. $76. EV 2-5276.

JUBILEE, QUIET 3 ROOMS, SELFcontained. Adults. 383-0153.

LINDEN—4 ROOMS WITH UTILIties $95. Owen EV 2-8503.

FURNISHED SUITE FOR RENT. 643 John at Government.

SMALL FURNISHED SUITE. Esquimalt. $45. 384-6562.

SEMI-FURNISHED APT. SUITable for 1 or 2. 384-0752.

NEAR NADEN. MODERN 1-BEDroom. EV 3-6965.

3 ROOMS ALSO BACHELOR suite, 1270 Yates, 383-9470.

128 APARTMENTS TO RENT, FURNISHED

WHY PAY HIGH RENT!
Brand new, nicely furnished, 2-bedroom, $90. Garden Park, Lovat Ave., two blocks from Town and Country, six blocks from Mayfair. Come and see. Phone 384-3009.

ROCKLAND
Compact bachelor suite private bath, ground floor, hot water heat. Quiet and secluded. Reasonable to retired or business woman only. 386-9233, evenings 656-1963.

GONZALES BAY, BACHELOR suite, private bath and entrance, modern, on ground floor, quiet adults, no pets. Close to bus and stores, $

129 APARTMENTS TO RENT, UNFURNISHED

THE LORD SIMCOE

Victorias only high rise featuring wall-to-wall carpets throughout, plus all other features associated with luxurious living.

SEE IT TODAY!

Viewing 12 noon to 8 p.m. or by appointment.
Theres so much more at

THE LORD SIMCOE
450 Simcoe EV 5-3113

OAK BAY REALTY LTD.

$112—OAK BAY TOWERS. Spacious 1-bedroom suite, elevator, cablevison, etc.

$115—REGINA APTS. 291 Regina Ave. Large two-bedroom suites. Handy location.

$137—Royal NEWPORT, large 2-bedroom seaview suite. Handy to village, on bus route.

Call EV 5-7707
Mears & Whyte
Oak Bay Realty Ltd.

VIKTOR APTS. — 976 Humboldt St. Modern 2-bedroom apt., kitchen stove and fridge, tiled bathroom, cablevision, auto laundry facilities. $115 per mo. Walking distance to town.

Contact Rental Dept.,
KER & STEPHENSON LIMITED
650 Broughton Street
EV 5-3411

ROYAL LANCER

1527 CEDAR HILL CROSS RD. Finest in Saanich, every modern facility, including elevator.
2-BEDROOM SUITES FROM $125
1-BEDROOM SUITES FROM $100
CALL 477-1778
OR MEARS & WHYTE
OAK BAY REALTY LTD.

THE PRINCESS CHARLOTTE
467 LAMPSON STREET

New, swimming pool, large suites, drapes, beautiful grounds.
One-bedroom, $80 to $95.
See manager, Suite 104. Ph. 383-2308

CHILDREN WELCOME
Available March 1st. Large 3-bedrm town house, 1½ baths, private patio with sliding glass doors, colored appliances and drapes, $130 per mo. "Poplars" 10145 3rd St., Sidney 656-2526 or apply Suite 18.

SHORELINE APARTMENTS
Available March 1st. 2-bedroom suite. Lovely view, spacious living room, dinette, $95 including heat and carport. Adults only. 102-105 Island Highway. GR 9-6761.

A BACHELOR SUITE
Entrance hall, large bedsitting room, bathroom, kitchen, electric stove, fridge, heat, hot water. Adult $57. EV 6-1696.

WHY PAY HIGH RENT?
Garden Park Court — Lovat Ave. 1-bedroom $72. 2 blocks from Town and Country. 6 blocks from Mayfair. Cablevision. Come and see. 384-5059.

1, 2 AND 3-BEDROOM APARTments. Rents start at $70 month. Nor Garden Court Apartments, Sidney. 656-3612 or 656-2664.

ROCKLAND, NEAR GOVERNment House, very warm 1-bedroom upper suite. Available March 1. $80. Phone 658-5529 evenings.

4 ROOMS. LIGHT, WATER AND heat supplied. Stove and fridge. Close to schools and Mayfair. $70. 477-4886.

MODERN 3-ROOM SUITE, HEAT and hot water included. $60. EV 5-5696.

VACANT, SELF-CONTAINED, 2 bedrooms, upstairs. GR 9-1913 days. EV 6-2717 after 7.

1-BEDROOM SUITE, 1245 PANdora. TV, carport. $90. Gardner Agencies Ltd., 385-1448.

3 ROOMED APARTMENT, unfurnished. Separate entrance. Apply 1420 Elford.

CLOSE IN, HEATED, LARGE, 3-bedroom suite. Ideal for children. $75. 386-1231.

$112 2-BEDROOM SUITE. OAK Bay. 385-8523, 388-5721.

LANGFORD, 3 ROOMS. FRIDGE, range, bath. $42.50. 478-1840.

130 APARTMENTS WANTED

3-ROOM GROUND FLOOR FURnished apartment, near public transportation required at reduced rate in return for services. Ph. 477-2973 after 6 p.m. or anytime on weekends.

MARCH 1ST. LADY REQUIRES small, pleasant, furnished apartment. Oak Bay. 383-8701.

131 DUPLEXES TO RENT

$130—OAK BAY, HEATED, LOWer, 3 or 4-bedroom or den with fireplace, electric range, drapes. Grown children considered. Close to all facilities. Vacant February 20. McCandless Realty, 530 Fort. EV 3-8111.

1426 HARRISON ST. .
Upper duplex, 1 bedroom, heat and water included. $65 per month. Victoria Realty Ltd. EV 2-8145.

2-BEDROOM, SIDE-BY-SIDE DUplex. Heat, electric range included. $90. 745 Queens. EV 2-0470 after 5 p.m.

TRANSIT ROAD, COMFORTABLE upper duplex, 2 bedrooms, newly renovated. Pets considered. $155. The Royal Trust Company. 388-4311.

SUNNY, 2-BEDROOM DUPLEX — Large living room, full basement, oil-o-matic hot water heat. Garage. On transportation. EV 5-8624.

MODERN, 1-BEDROOM DUPLEX, 2-mile circle. Available March 1st. No dogs. 479-8421.

AN ATTRACTIVE 1-BEDROOM, side-by-side duplex, electric range; $60. Esquimalt area. EV 2-5721.

NEWER 2-BEDROOM DUPLEX. Esquimalt. $90. Byron Price. Phone EV 5-2458.

1227 DOMINION
Side by side duplex. 2 bedrooms. $95 per month. 384-1496.

LANGFORD. 4-ROOM SIDE DUplex. Electric range and washer, $60. March 1. 479-6734.

LANGFORD. 4-ROOM SIDE DUplex. Electric range and washer $60. March 1 479-6734.

UPPER 4 ROOMS, OIL STOVE and heater available, March 1st. EV 5-2220.

LAMPSON ST. MODERN 3-BEDroom side-by-side duplex. Full basement, oil heat. $110. EV 3-5330.

FURNISHED 3-ROOM UPPER duplex, $85, adults. EV 5-3038 or GR 9-6748.

THREE-BEDROOM DUPLEX TO rent, available March 1st. 658-5601.

132 HOUSES TO RENT FURNISHED

3-BEDROOM FURNISHED HOUSE on waterfront at Deep Cove — available immediately — $125 per month. Phone NOR GARDEN COURT 656-2864.

MAYNE ISLD. — WATERFRONT home. $15 per month. Apply Box 1079, Fulford Harbour, B.C.

133 HOUSES TO RENT, UNFURNISHED

3291 ALBION ST., OFF BURNside. Very nice and bright, 1-bedrm Dutch-style home in immaculate condition. Drive-in garage, $75. Ph. EV 2-5240.

MILLSTREAM ROAD AREA
Small 2-bedroom house, $68 mo. water included.
478-4446 or 478-6136.

2841 NANAIMO ST., 2 BEDROOMS, utility room, garage, no basement. Rent $75. Apply 1080 Goldstream or GR 9-1024.

MODERN 4-BEDROOM HOME. Upper and lower plumbing. Near Jubilee Hospital. Phone EV 6-3642.

$59.50—CLEAN 1-BEDROOM COTtage. Oil range. North Quadra area. 384-7705, evenings and weekend.

OAK BAY, ATTRACTIVE 3-BEDroom home, $120 per month. Lease. 384-5394.

ARENA AREA. 10-ROOM REVenue. Oil heat, gas cooking $65 or cheap sale. 383-4818.

4 ROOM COTTAGE, MARCH 1, $80 includes oil and utilities. 740 Newbury St. (rear) 658-5415.

SOOKE DISTRICT. WARM 3-ROOM cottage. Low rent. Suit pensioner. EV 3-2480.

SOOKE WATERFRONT. NEW 3-bedroom home, $120 a month. Phone GR 7-3443.

LARGE HOME OR UPPER AND lower suites. City. $75. EV 5-1991.

133 HOUSES TO RENT, UNFURNISHED

BROWN BROS. RENTALS

$75—SPARTON RD. Very nice 1-BR house in the country. Wired for range. Oil furnace. Nice garden.

$85—1211 COLVILLE RD. Esquimalt. 2-BR house. Oil range. Garage.

$90—222 OSWEGO. 2 Bedrooms. Upper duplex. Oil range. Vacant.

$72—275 TOLCROSS AVE. 2-BR ens duplex. Elec. range and frig. Dryer and auto oil heat.

Call our rental department anytime for assistance, EV 5-8771.

BROWN BROS. AGENCIES LTD.
1125 Blanshard Street.

Near Mt. Tolmie. Modern, attractive 3-bedroom bungalow available on lease at $130 to responsible tenants. Rent includes heat, light and water. Available March 15. 1966.

2108 Oak Bay Ave. Comfortable 2-bedroom, full basement, frig and stove. Oil heat. Rent $90 p.m.

Comfortable 2-bedroom bungalow, High Quadra area. Rent $90. Available March 1, 1966.

A. Bernard and Co. Ltd.
655 Fort St. EV 4-9335

RENTAL—PURCHASE

Take your choice of two good 3-bedroom family homes. Build an equity while you pay. Payments of $125 or $115 P.I.T. For Information call 384-2716 or 386-2971.

NEAR ST. JOSEPH'S HOSPITAL. 805 Penwell St. 2 bedrooms, living room and kitchen, oil stoves. Rent $50 per month. Available March 1, 1966. 382-8111. The Canada Trust Company.

VIEW ROYAL — SPACIOUS 1-bedroom bungalow available March 1st. Large living room, kitchen with oil range, large bedroom. $60. GR 9-4377.

AVAILABLE MARCH 1. NEAR Mayfair, 2-bedroom house. Oil heat, stove, fridge and drapes. $110. Adults only. 935 Burnside East. 385-5330.

134 HOUSES WANTED TO RENT

WANT TO RENT OR LEASE waterfront cottage. Saanich preferred. Phone Vancouver 261-9420 or write Victoria Press, Box 355.

IF YOU CANNOT SELL YOUR home we have reliable clients waiting to rent. Phone Mr. Keen, doorman Investment Co. Ltd., 386-7321.

WANTED—RESPONSIBLE COUPLE wishes to rent furnished house. No children. 6 months to 1 year. Call 385-7108.

137 HALLS, STORES AND OFFICES TO RENT

CAMPBELL BUILDING, 1029 Douglas Street. Choice selection of Office space. Central location. Nominal rents ranging from $25 per month for single rooms to $190 per month for large space of 794 sq. ft. Heat, light and water, elevator janitor and cleaning services all included. Generous allowance will be made for alterations and repairs.

ARTHUR E. HAYNES LIMITED
739 Fort Street Phone 386-3271

UNION CENTRE
2750 Quadra Street

Halls available for wedding receptions, dances, banquets, meetings or bingo.

Catering Available
Loads of Free Parking
Ph. 384-8331 or 385-3645

RENT OR LEASE

1200 sq. ft. of store or office space in small, modern plaza in new growing area. $95.00 per month.
382-7276 A. R. Willis 385-6486
Town & Country Ltd.

MEDICAL SUITE — COMPLETE modern plan with 2 examination rooms etc., in the Yarrow Building. $130.00 per mo. includes all services. The Royal Trust Co. Ph. 388-4311.

GOVERNMENT STREET, CORNER location, 1 block from the Causeway. 2,500 sq. ft. Ideal restaurant and tourist services outlet. Phone 383-9814.

FULLY EQUIPPED, ATTRACTIVE hall for rent, with or without catering. Lougheed's Banquet Club. EV 5-5331 or EV 3-0933.

811 FORT, 914 SQ. FT. SUITABLE for shoes, ladies wear etc. Royal Trust. 388-4311.

NEW 1000-2000 SQ. FT. GROUND floor, store or offices. Plenty of parking. 824 Cormorant. 386-7813.

FORT ST. STORE OR OFFICE—Busy location. EV 5-3922.

SMALL OFFICE OR STORE, 1121 Vancouver. 383-8548.

140 PERSONAL LOANS

EXCHANGE
ALL YOUR
OUTSTANDING
BILLS
for one easy
monthly payment!

You can RENT the MONEY you need from CRESCENT

Now you can have ready cash in your hands to meet all your outstanding bills. Renting money is like renting a car. It helps you go places and get things done. It lets you do what you want to do—now. Crescent makes it pleasant and easy for you to rent, and at Crescent you can rent up to $300 on your signature alone. No car or furniture is required for collateral. No red tape, just a simple credit requirement. Call Crescent now.

CRESCENT FINANCE
"Canada's Most Considerate"
Finance Company"
742 Yates Street. EV 6-2407

141 MORTGAGE LOANS AND INSURANCE

MONEY TO LOAN
FOR ALL TYPES
OF
MORTGAGES
EASY REPAYMENT
CURRENT RATES

P. R. BROWN & SONS LTD.
762 FORT STREET EV 5-3435

WHY PAY TWO MORTGAGES when one will do? Refinance. Second mortgages, agreements for sale purchased. Maximum amounts with minimum delay. Call

TOWN & COUNTRY
REALTY LTD.
MORTGAGE DEPT.
EV 2-7276

MORTGAGE LOANS
First mortgages available up to any amount at current interest rates. Quick decision.

BROWN BROS.
AGENCIES LTD.
1125 Blanshard St. EV 5-8771

RESIDENTIAL
MORTGAGE — LOANS
Available now for refinancing or for building new homes.

NATIONAL TRUST
1280 Douglas 386-5431

WELL SECURED 1ST AND 2ND mortgages to yield the investor from 9 to 12% from a reliable source. Information available on request includes independent appraisal report, picture and written credit report, also confirmation of employment and income. Write or call Mr. J. Bradley, 1175 Cook St. 386-7379. Title Holdings Ltd.

FIRST MORTGAGE $1,800 AT 9%. 5-year term, $37 monthly. Appraised value $5,900. Call Title Holdings Ltd., 386-7379.

141 MORTGAGE LOANS AND INSURANCE

SOUND INVESTMENT

$3,700 Cash for $4,215 well secured second mortgage at 7%. $56.65 per month plus balloon payment.

SLEGG BROS. LUMBER LTD.
3935 Quadra
479-7131 Eves. 656-1044

MONEY TO LOAN ON MORTgages, quick decisions, also agreements and mortgages purchased for cash. See us for top price.
A. BERNARD & CO. LTD.
655 Fort Street EV 4-9335

142 WANTED TO BORROW

WE HAVE SEVERAL CLIENTS wishing to sub-divide their properties into multiple residential building lots, both locally and Up-Island. Amounts required vary from $10,000 to $300,000 at going market rates of interest. For information please contact Mr. R. Johnstone, Annandale Estates Ltd., 1136 Gov't St., Victoria, B.C. Telephones Bus. 388-4294; res. GR 7-2974.

$7,500 FIRST MORTGAGE. 8% interest payable at $80 per month, wanted on 1 year old waterfront home. 4-bedrooms, basement, oil heat. Nicely located on Salt Spring Island. Call L. Thomas at Douglas Hawkes Ltd. 817A Fort St. 384-7128 (Res. 479-6382).

$3000 FIRST MORTGAGE. 10% interest, payable interest only, with 1 year term wanted on view lot overlooking Ganges Harbour on Salt Spring Island. Lot cost $4,500. Call L. Thomas at Douglas Hawkes Ltd. 817A Fort St. 384-7128 (Res. 479-6382).

$5,800 FIRST MORTGAGE, PAYable $60 per mo., including 8% interest with 5 yr. term, wanted on $9,900 clean oil-heated Shelbourne St. home. Call L. Thomas at Douglas Hawkes Ltd. 817A Fort St. 384-7128 (Res. 479-6382).

7½% WITHOUT ADMINISTRATION or worry? Victoria Mortgage 5-year debentures! One year 7%.

144 REVENUE PROPERTIES

REVENUE SPECIAL
ON THE SALT CHUCK
POSSIBLE VLA
BILL FRASER, 384-0531
Hagar & Swayne Ltd.

ESQUIMALT
BUSINESS CENTRE
DUPLEX ZONED

TWO GOOD SIZED LOTS, one with LARGE 5-BR OLDER HOME, EASILY CONVERTIBLE TO 2-FAMILY DWELLING, 1900 SQ. FT. FLOOR SPACE, NEW AUTO H.A. FURNACE, NEW ROOF, WIRED FOR W. AND D. Asking $12,500. Easy terms.

DON ROBBINS, 384-0531
HAGAR & SWAYNE LTD.

1941 ASH STREET
$155 MONTH INCOME

This owner must sell. The lower suite has 2 large bedrooms, large L.R. and D.R. with very modern kitchen, PLUS extra bedroom, toilet and lovely new family room in basement. They have been offered $90 p.m. for this suite when they move out. The upstairs suite has had the same quiet lady tenant for 4 years (she works at hospital) and pays $65 p.m. furnished!! Newish furnace, wiring and exterior stucco make this an attractive investment as heating is under $100 a year! There is a new $7,000 mortgage available and owner will carry up to $4,000 at $40 p.m. Young couples, let me show you how to build up an estate. You could live upstairs for only $29 p.m. and in 15 years own this outright. I will show you how. WILLS OF WHITTOMES. 388-4271. J. H. Whittome & Co., Limited.

ROYAL TRUST
REAL ESTATE
SALES DEPT.
FAIRFIELD

Up-and-down duplex. Close to transportation, shopping and park. Six room suite on main floor, five-room suite up. Separate heating and meters. Full basement. $3,000 down. Price only $11,550.00

A. E. Coles, Eves. EV 2-8752
ROYAL TRUST
1205 Government 388-4311

OAK BAY
REVENUE

Three apartments plus owner's suite. Apartment zoned. Make excellent holding property while carrying itself. "Exclusive".

$20,000

View by appointment only
Blake Crothers or Hope Newton
386-7321 anytime

BOORMAN INVESTMENT
CO., LTD.

SEVEN SUITES
$15,000 DOWN

Showing 12½% net. In high rental area. New wiring, heating and copper plumbing. In beautiful condition and well situated. Rarely a vacancy. Asking $44,000. Full price. Must be seen to be appreciated. For appointments to view call LOU BLOOMFIELD 386-2955 or 477-4878 MAYFAIR REALTY LTD.

FORT ST. 5 RENTALS
CONVERSION
ZONED FOR MEDIUM
APARTMENTS

Full price with terms $25,500. One bachelor suite, three one-bedroom suites, one two-bedroom suite. Auto oil heat. Clean and comfortable. For breakdown and to view, CALL STAN SAGE, 384-4347, of Johnston & Co., 385-2471.

REVENUE BLOCK

Comprising 3 self-contained stores located in good business area. Built for 2nd storey. Clear title. Can be purchased for $6,500 down, balance $150 per mo. Asking $25,000. By appointment only.
Edw. C. Clark, 382-4251 or 386-3513
Rithet Agencies Ltd.

4 SUITES
MODERN STUCCO BLOCK

Immaculate throughout. Oil HOT WATER heat. City location. $10,000 down payment. Full price $34,500. Call Mr. CLARKE, GR 7-6350 or Mr. WRIGHT, GR 7-1658. Office EV 2-2101. Harry Foster Ltd.

WANTED: 10- to 14-Suite Apartment. Can pay cash to mortgage. Call Jack Brown, eves. 384-4976—Pemberton Holmes Ltd., 384-8126.

145 BUSINESS OPPORTUNITIES

5-x5 MODERN DUPLEX
NORTH QUADRA 4 Rms each, fully rented. Among new homes O.O.M. furnaces utility rms. carports. Good terms available. DISCOUNT FOR ALL CASH. Low down payment. Asking price $15,950. McCandless Realty 530 Fort. St. EV 3-8111 Eve's Mrs. Ramsdale EV 4-5855 or Mr. R. Newton White EV 3-0370

LOWN TOWN
RESTAURANT
$3,800 DOWN

60 person capacity located in a thriving block of city centre. All equipment included. Conforms to Health Department Requirements. Convenient terms can be arranged for suitable purchasers. Address or information will not be volunteered by phone. Mr. Hanley, 385-7761. D. F. Hanley Agencies Ltd.

DOWNTOWN BUILDING

Quadra-Pandora area, cement block, exceptionally well finished. Over 1,650 sq. ft., oil hot water heat. Bright, modern corner store front with nice living quarters or useful for office space. Vacant possession to purchasers. Good buy at $24,000. Call GEORGE CHAN at 386-2955 or 382-9416, Mayfair Realty Ltd.

CITY CAFE

Illness forces sale of 60-seat Cafe, going concern, Centre of town full price only $13,600.
Jack Fletcher or Bill Hughes,
388-4294.
Ettema & Johnstone Ltd.

8 SUITES

Must be sold. Older building but sitting on a fine lot. In a perfect rental location. Asking $23,900 with $5,000 down. Phone now for details. MRS. ETHEL HARVEY, 388-2953 or 385-4368. Mayfair Realty Ltd.

ZONED LIGHT INDUSTRY

Crease Avenue by Trans-Canada Hwy. Older 4 room house with full basement, on a 50x112 lot. Plus a separate lot 50x112. Asking price $16,900. Call Edith Gutemar, 385-8342. Colony Home Sales 386-3281.

145 BUSINESS OPPORTUNITIES

EXTRA SPECIALS

Waterfront lot, ¼-acre, Gordon Head. $12,250.
Apt. site, 150x132, Blanshard and Kings. $32,000.
Apt. site, 135x115, Oak Bay Ave., $42,000.
Boarding home for 15 guests, Rockland, $35,000.
Many, many more. Call

D. MICHAEL, EV 2-9371
HAGAR & SWAYNE LTD.

DUNCAN REVENUE
4-STE. APARTMENT
PLUS 4½ ACRES

This VERY FINE OLDER HOME has recently been REMODELLED to 4 SEPARATE SELF-CONTAINED SUITES. ATTRACTIVELY DESIGNED and situated in the NEW EAGLE HEIGHTS RESIDENTIAL DISTRICT, there is HIGH VALUE IN THE LAND and the building shows an EXCEPTIONALLY HIGH REVENUE. Asking $25,900. Terms.

DON ROBBINS, 384-0531

LADIES' WEAR
CITY CENTRE

Here is a terrific LADIES' EXCLUSIVE STORE with HIGH CLASS CLIENTELE, FIRST CLASS MERCHANDISE and an EVER-EXPANDING BUSINESS. ESTABLISHED 12 YEARS with a capable operator. There is a tremendous opportunity to DOUBLE EARNINGS. Present owner would remain and teach business to purchaser. The LOW PRICE of $8,750 INCLUDES ALL FIXTURES. Stock at invoice.

DON ROBBINS, 384-0531
HAGAR & SWAYNE LTD.

GROCERY
GENERAL STORE
QUALICUM BEACH

Fully equipped and ready for summer business. 8-stool coffee bar, 60-ft. general store, living quarters plus extra suite to rent. $2,000 guaranteed stock included. Has 160 FEET OF SANDIEST BEACH on Vancouver Island. Must be sold, illness forces sale of this fine property. Will take trades, mortgage paper, as part payment, and a DRASTIC REDUCTION for cash. Now asking $68,000. Try your down payment. Call Len LeDoux at EV 5-6741 or EV 2-9852. Northwestern Securities Ltd.

GROWING OPPORTUNITY
TRADE YOUR HOME

Handy to Royal Colwood Golf Course, this well located, attractively styled small Auto Court with 6 units plus owner's delightful accommodation, in a 4-star property in excellent condition, with 3 acres of land which is ideal for future development.

$57,000

For further information call MRS. MARY FRASER at EV 2-8117 or EV 5-4335 anytime.

NEWSTEAD REALTY LTD.

STEADY REVENUE
Victoria City Motel

27 large and luxurious high income rental units, located on park-like landscaped three acres with swimming pool and fine home for owner-operator, or manager. This fine business has been steadily increasing its revenue each year due to steady year around repeat prestige clientele. It enjoys one of the highest incomes per rental unit in the province, all furnishings and equipment are in first class almost new condition. If you and your family are looking for a steady easy to run, secure business. Please phone Mr. Jack Mauch 385-1071, Empire Realty Ltd. 202-710 Fort Street, Victoria.

DE LUXE APARTMENT

New and better—now renting to an exclusive group of tenants. Located in an area that lends itself to permanent better-class tenants. 4 large 2-bedroom and 7 1-bedroom suites bringing in a gross revenue of approx. $16,700. For price and terms see

J. M. JOHNSON
REAL ESTATE DEVELOPMENTS
GARDNER AGENCIES LTD.
809 FORT ST. — 385-1448

GROC., CONF., ETC.

Suburban. Good steady turnover. Well equipped and stocked. Highway location. Perfect for owner to run. The price is right at $5,500, plus stock at invoice. Terms. Also two-bedrm home can be bought close by with 6/10 of an acre for only $7,500. See it. Make an offer and we will do the rest. Stan Hyland, 383-2157; eves. 383-3520, or Larry Skinner, 382-2157, eves. 385-1510. Western Homes Ltd.

GROC. AND CONF.

Approx. 10 miles from city. Steady income, good equipment, 3-Bedrm living quarters, ¼-acre. Area building up fast. Low taxes. Price including property, equipment and business, $16,700 plus stock at invoice. Perfect for retired couple to operate. Terms. Stan Hyland, 382-2157, eves. 383-3520. Western Homes Ltd.

FAIRFIELD

Six suites, fully occupied and partly furnished. O-O-M hot water heating. Redecorated throughout. A wonderful buy at the FIRM price of $26,000 with terms. You won't find many like this at the price. Stan Hyland, 382-2157, eves. 383-3520; or Larry Skinner, 382-2157, eves. 385-1510, Western Homes Ltd.

9 RENTALS

1. Solid Block in good condition.
2. Gross on present low rents is $8,200.
3. 4 Blocks from town centre.
4. Will accept trade or low down payment as illness forces sale. Try your offer on $65,000 full price.

Statement and full information from Ralph Conner, 384-3988.

A. Bernard & Co. Ltd.
655 Fort Street EV 4-9335

APARTMENT SITE
127' x 117'

Less than $3.00 per square foot. Very close in, near theatres. Seven rental units showing excellent return. A really good property at $39,400. Terms. Mr. Betts, EV 4-8318, EV 4-2498. C. N. Montague Co. Exclusive.

ACTIVE PARTNER WANTED IN established business. Age no barrier. $5,000 investment required. A wonderful opportunity. Victoria Press, Box 340.

WHOLESALE COMPANY — 20 HRS. per week nets $4,700 per year. $4,000 - $6,000 down. Victoria Press, Box 361.

SMALL BUSINESS $2,500
Call Mrs. Hartt, 385-3435 anytime.
P. R. BROWN & SONS LTD.

WELL EQUIPPED REST HOME. Realistic price. For details write Victoria Press, Box 330.

147 EXCHANGE REAL ESTATE

TRADE ! !

Genuine client will trade Saanich Peninsula acreage valued at approximately $30,000 plus some cash, as down payment on 8 to 16-suite modern apartment, in good rental area.

CALL DON MESSAGE
477-3715 or 385-7761
D. F. Hanley Agencies Ltd.

MOTEL UP-ISLAND MOTEL

24 UNITS with a 3-BEDROOM HOME. Doing better than $25,000 a year. Priced at approx. $5,000 per unit. IN PERFECT CONDITION. Owner will consider any reasonable trade for part or all of his equity.

Call:
DON GRABER 386-3709
DON ROBERTSON 383-6783
Victoria Realty Ltd. EV 2-9145

702 ESQUIMALT RD.
OPEN TO OFFERS

Large 3 bedroom home on two corner lots. Possible apartment or commercial site. Owner will accept low DP or take car, boat, building lot or mortgage paper as part downpayment. For more information call FRED ZELON at EV 2-8117 or EV 6-1003.
NEWSTEAD REALTY LTD.

147 EXCHANGE REAL ESTATE

SELL BY TRADING
TRADE

Your present home for a new custom built home. Choice of many desirable lots and plans, 3 bedrooms from $16,500.

TRADE

Your 1st. or 2nd. or Agreement for Sale as your DOWN PAYMENT on a good selection of 2, 3 or 4-bedroom homes.

TRADE

Your lot, acreage or farm into revenue property, then sit back and enjoy the income.

Call GORDON STEVENSON
anytime
at 382-9145 or 385-1139
Victoria Realty Ltd.

OWNER WILL TAKE
TRADE OF
CLEAR TITLE HOMES
PROPERTY — LOTS
MORTGAGES
on

1 - 4-suite block. Modern.
2 - 7 suites. Lot 108x219 in good potential area.
3 - Commercial modern block. Oak Bay. 3 stores.
4 - 5 suites close in.
C. Mallet for full particulars on above listings. EV 2-2157 anytime. Western Homes Ltd.

TRADE FOR REVENUE

Owner will trade his equity of approx. $7,000 on his 4-room home, valued at $13,300 for a 4-plex revenue. Call TED CHARTRES, 386-2935 or 385-5508, Mayfair Realty Ltd.

We specialize in exchanges on all types of commercial properties and investments.

V. J. WILSON & CO. LTD.
850 GORDON ST.
EV 5-6531

TRADE YOUR EQUITY OR PROPerty in as down payment on either of these blocks: 4 suites, 5 suites, or 18 suites. Ph. H. Bitterman, 388-4294. Ettema & Johnstone Ltd.

VICTORIA CONSTRUCTION LTD. takes trades on custom-built houses. Phone Mr. Jones EV 4-5112 or 385-2228 for full particulars

149 LISTINGS WANTED

$ $ $ $

150 HOUSES FOR SALE

JOHNSTON & CO. LTD.
Realtors
Established 1908
1306 Broad Street 385-3471

OPEN
FOR YOUR INSPECTION
1054 TATTERSALL
SATURDAY, 1:30 - 4:30

PEMBERTON
1002 GOVT. 384-8126
Ltd.

"FOUNDED 1887"
50 COLOR PHOTO WINDOW DISPLAY

HARRY FOSTER LTD.
1010 GOVERNMENT 382-8117

NEWSTEAD REALTY LTD.
1212 Broad Street EV 3-1174
Established in 1910

P. N. CABELDU LTD.
CITY
$2000 DOWN—$75 PER MO.
First time offered for sale, this ideal retirement bungalow situated within one mile of the downtown area comprises:
• Living Room with F.P.
• Two Bedrooms
• 4-pce. Bathroom
• Electric Kitchen with dining area
• Auto oil heating
• Separate garage with blacktop driveway

SWINERTON
STEWART CLARK
LTD.
606 BROUGHTON ST. EV 3-2851

ATTENTION EXECUTIVES
MAGNIFICENT SEA VIEW
BEAUTIFUL HOME
This custom built, 6-yr.-old residence was constructed by a master builder for owner occupancy. Situated on 2-3 acre of SCULDED GROUNDS and low-taxes. 5-STAR WHITE KITCHEN with built-in dream refrigerator . . . range . . . oven . . . with constant laundry area . . . 1½ baths . . . 3 bedrooms . . . basement . . . Electric Heat . . . Auto oil heating . . . Separate garage with blacktop driveway

MOM AND DAD'S PRIDE
Close to all facilities this extremely well-planned home boasts an exclusive living room with log fireplace, a bright and cheerful dining room (with fireplace), a modern kitchen with a huge dining area, 4-pce. colored bathroom and 3 bedrooms with ample closets. Full basement with built-in bookcases and panelled den. Attached garage and covered patio. Lovely landscaped grounds with fruit trees. Priced at $14,700
HOW'S THIS?
$14,700
PRICE $8,200
An Exclusive Listing
Please call MR GOKELY
EV 3-2114 or GR 1-6232

ONE OF BOTH
4 bedroom home on 6.45 acres—
and
3-bedroom home on 1.38 acres—
$25,000
Above properties adjoining or in immediate vicinity of Sidney. Call MRS. LORNE ATKINS
EV 3-2117 or eves. EV 5-8883 and ask for

MR. HEGEN

ELK LAKE
5231 SANTA CLARA AVE.
1.3 ACRES
SECLUSION
VERY KNOBBY INDEED
CHARMING BOARD AND BATTEN RAMBLING BUNGALOW
TREES AND PEACOCKS
Are you searching for perfection in every detail—inside and outside—then you must see this 2-year-old home situated on over 1 acre of lovely landscaped grounds. Beautiful dining area . . . 4-pce. family bath . . . 2-pce. master bedroom . . . 2 fireplaces . . . basement . . . Electric heating . . . Auto oil heating . . . Separate garage . . . Paved driveway . . . Fruit trees . . . Garden . . . Lawns . . . Shrubs . . . Flowers . . . Peacocks . . . Only $23,500 with $5,000 down. Call MRS. DORA ROWE EV 3-2114 or eves. EV 3-2117

FULL PRICE $23,500
Call EV 2-8117 or EV 5-4335 now and ask for Mr. Hegen

PATRICIA SEDGER

$17,950
"FAIRFIELD — NEAR NORFOLK HOUSE SCHOOL"
6 YEARS — 1300 SQ. FT.
A LITTLE DIFFERENT!
ABSENTEE OWNER SAYS SELL!!
ONE MORE TO BRING TO YOU
1,100 SQ. FEET
OAK BAY BORDER
$75 PER MONTH
OAK BAY BORDER
MUST BE SOLD
NEEDS PAINT
MAKE AN OFFER
"FAIRFIELD HOME"
VACANT
3 Bedroom plus 2 in basement
Living room with fireplace.
Large kitchen with built-in TV nook of kitchen
Full basement; hot water heat.
Recessed ceilings
Tiled bath
Beautiful lawn and shrubs for sale.
Immediate with Herb Hodgson
Exclusive with
EV 2-2101, res.: EV 2-3825

UNSHELTERED
WATERFRONT ! ! !
Sorry, no drive-bys. Call now for exclusive showing. EV 2-8117 or EV 2-1388 anytime.
Yes my friend . . . when the south easterly wind blows in this section—(Sidney way) you have to hold on to your hat . . . After all, what is waterfront if one cannot enjoy a pounding surf, whistling gulls and escape boom logs standing on end . . . The home is 3 years old, immaculately maintained, and is much more suitable to lively tastes, sea loving folks, than to a retired couple. Two bedrooms . . . large kitchen . . . 4-pce. bath . . . 2 fireplaces . . . full basement . . . Auto oil heating . . . Only $25,900 with $5,000 down. Call MRS. DORA ROWE EV 3-2114 or EV 5-4335 now

FULL PRICE $11,900
Tudor style two-bedroom bungalow situated close to water, loaded with charm. Lovely L.R. with brick fireplace, 2-pce. bathroom, basement, H.W. oil heat, over 1,400 sq. ft. Price $14,500. Terms. Call Mr. Dora Rowe at EV 2-3114 or EV 5-4335 now

OAK BAY
$1500 DOWN
$70 MONTH
10 YRS. OLD
Comfortable stucco bungalow situated in the Garden area on a lot with full 2nd and oak floors. Two bedrooms, full basement, full bath. Close to city. 2 bedrooms, full basement, deep featuring 3 bedroom home with fireplace, separate dining room, sunny kitchen, 4-pce. bathroom, full basement, garage, paved driveway, fruit trees, garden, lawns, shrubs, flowers. Only $17,500. Call Mr. Dora Rowe at EV 2-3114 or EV 5-4335 now

DICK JAMES, EV 5-2481

1½ ACRES
COZY 3-ROOM HOME
Southern exposure, sloping land with fruit trees and garden. Asking only $9,700
Compact white siding home in nice area, spacious electric kitchen, separate utility, new wiring and copper piping, plus near new "double easy" oil furnace. Owner moving to U.S.A. and priced for quick sale with $1,300 down at $9,700
Clare Belcher, EV 2-2481, Res.

RETIREMENT SPECIAL
3 Rooms, full basement, large lot, fruit trees & berries. Asking only $7,750. Phone "Army" Armstrong, Gardner Agencies, 385-1443, 479-2562

DIRECT HOME SALES
BY
J. McLAREN CONSTRUCTION LTD.
Compact white siding home in nice area, spacious electric kitchen, separate utility, new wiring and copper piping, plus near new "double easy" oil furnace. Owner moving to U.S.A. and priced for quick sale with $1,300 down at $9,700
Clare Belcher, EV 2-2481, Res.

A. BERNARD & CO. LTD.
FORT AND BROAD STS.
384-9335
DAY OR NIGHT

ETTEMA & JOHNSTONE LTD.
(formerly Morey & Johnstone Ltd.)
1136 Govt. opposite Eaton's
386-6291 day or night.

CEDAR HILL RANCHER
Beauty with Seclusion
$21,950
Over ½ acre of beautiful level property with fruit trees, lawns, shrubs, flowers, etc. Lovely 3 bedroom home with 1½ baths, fireplace, dining room, kitchen with eating area, utility room, and carport. Full price $21,950. Terms. Call Mr. Dora Rowe at EV 2-3114 or EV 5-4335 now

NEW LISTING
5 BEDROOMS
ESQUIMALT
Just a few steps to the sea, this 5 bedroom home is ideal for a large family. Close to schools, bus, shops, etc. Full price $21,500. Terms. Call Mr. Dora Rowe at EV 2-3114 or EV 5-4335 now

GARDNER AGENCIES
899 FORT
382-1448
OAK BAY
OPEN HOUSE
SAT., 2-5
1912 Monteith
Two bedroom, full basement, oil heat, stucco. Must be sold. Estate sale. Full price $12,700.
DOUG BAVINGTON
388-5057

FAIRFIELD
1 yr. old, 2 bdrm. older 2-storey 4 bdrm. 2 bath, 2 fireplaces, full basement. Sep. garage. Priced to sell at $12,900
OPEN HOUSE
SHELBOURNE PLAZA
1504 PEAR ST.
SATURDAY, 1-5
Immaculate stucco 3 bedrm. bungalow. 2 fireplaces, full basement, DOW heat. Sep. garage. Large treed lot. Priced to sell at $12,900
Harry Foster Limited

PEACHE CRESCENT
BLENKINSOP
2-year-old 3-bedroom stucco bungalow, 1½ baths, dining room, 15x13, lounge, 10x13, cabinet kitchen with breakfast nook, 4-piece Pembroke bath, full basement, DOW heat, garage, paved drive. Priced to sell at $16,500. Gordon Schenck, EV 4-6288, anytime.

OPEN HOUSE
1923 Onyx Place
OFF GARNET ROAD
Sat. and Sun., 2 - 5
A split level with many extras such as patio, slate roof, Landscaped, fully fenced with cabana, fancy golden ash cabinets, 1 m. tel. Lush basement. Drive-in to schools, shops and bus. As low as $2,000 down on price of $18,500

PRIVATE SALE
3-bedroom home, 1½ years old. This attractive home is designed for gracious living. Close to elementary, junior high and universities. Priced to sell $21,500. For appointment to view phone 477-7078.

OPEN HOUSE
SATURDAY 2-5 P.M.
3391 SHELBOURNE ST.
Fully modern home, 2 bedrooms, good living room with fireplace, dining room, kitchen with eating area, utility room, 4-pce. bathroom, full basement with recreation room, OOM heating, carport. Full concrete basement with automatic oil furnace. Lovely treed lot. Be sure to see this. Asking only $14,900.

MRS. DORA ROWE
WILL BE ON HAND

LIMITED
KER & STEPHENSON
680 Broughton Street
EV 5-3411 Day or Night

BUILD
OR BUY?
WITH
CONFIDENCE
From a well established and experienced house builder. Call now for portfolio—All cared for by joining hands that now have been transferred to the mainland.

$36,500
Map to be viewed by appointment with
MR. HAMILTON, GR 1-1535
DAY OR NIGHT

FORT AND BROAD STS.
384-9335

A. BERNARD & CO. LTD.
FORT AND BROAD STS.
384-9335
DAY OR NIGHT

GARDNER AGENCIES
899 FORT
382-1448
OAK BAY
OPEN HOUSE
SAT., 2-5
1912 Monteith
Two bedroom, full basement, oil heat, stucco. Must be sold. Estate sale. Full price $12,700.
DOUG BAVINGTON
388-5057

FAIRFIELD
1 yr. old, 2 bdrm. older 2-storey 4 bdrm. 2 bath, 2 fireplaces, full basement. Sep. garage. Priced to sell at $12,900
OPEN HOUSE
SHELBOURNE PLAZA
1504 PEAR ST.
SATURDAY, 1-5
Immaculate stucco 3 bedrm. bungalow. 2 fireplaces, full basement, DOW heat. Sep. garage. Large treed lot. Priced to sell at $12,900
Harry Foster Limited

PEACHE CRESCENT
BLENKINSOP
2-year-old 3-bedroom stucco bungalow, 1½ baths, dining room, 15x13, lounge, 10x13, cabinet kitchen with breakfast nook, 4-piece Pembroke bath, full basement, DOW heat, garage, paved drive. Priced to sell at $16,500. Gordon Schenck, EV 4-6288, anytime.

OPEN HOUSE
1923 Onyx Place
OFF GARNET ROAD
Sat. and Sun., 2 - 5
A split level with many extras such as patio, slate roof, Landscaped, fully fenced with cabana, fancy golden ash cabinets, 1 m. tel. Lush basement. Drive-in to schools, shops and bus. As low as $2,000 down on price of $18,500

PRIVATE SALE
3-bedroom home, 1½ years old. This attractive home is designed for gracious living. Close to elementary, junior high and universities. Priced to sell $21,500. For appointment to view phone 477-7078.

OPEN HOUSE
SATURDAY 2-5 P.M.
3391 SHELBOURNE ST.
Fully modern home, 2 bedrooms, good living room with fireplace, dining room, kitchen with eating area, utility room, 4-pce. bathroom, full basement with recreation room, OOM heating, carport. Full concrete basement with automatic oil furnace. Lovely treed lot. Be sure to see this. Asking only $14,900.

MRS. DORA ROWE
WILL BE ON HAND

LIMITED
KER & STEPHENSON
680 Broughton Street
EV 5-3411 Day or Night

BUILD
OR BUY?
WITH
CONFIDENCE
From a well established and experienced house builder. Call now for portfolio—All cared for by joining hands that now have been transferred to the mainland.

$36,500
Map to be viewed by appointment with
MR. HAMILTON, GR 1-1535
DAY OR NIGHT

ETTEMA & JOHNSTONE LTD.
(formerly Morey & Johnstone Ltd.)
1136 Govt. opposite Eaton's
386-6291 day or night.

CEDAR HILL RANCHER
Beauty with Seclusion
$21,950
Over ½ acre of beautiful level property with fruit trees, lawns, shrubs, flowers, etc. Lovely 3 bedroom home with 1½ baths, fireplace, dining room, kitchen with eating area, utility room, and carport. Full price $21,950. Terms. Call Mr. Dora Rowe at EV 2-3114 or EV 5-4335 now

NEW LISTING
5 BEDROOMS
ESQUIMALT
Just a few steps to the sea, this 5 bedroom home is ideal for a large family. Close to schools, bus, shops, etc. Full price $21,500. Terms. Call Mr. Dora Rowe at EV 2-3114 or EV 5-4335 now

MOM AND DAD'S PRIDE
Close to all facilities this extremely well-planned home boasts an exclusive living room with log fireplace, a bright and cheerful dining room (with fireplace), a modern kitchen with a huge dining area, 4-pce. colored bathroom and 3 bedrooms with built-in bookcases and panelled den. Attached garage and covered patio. Lovely landscaped grounds with fruit trees. Priced to sell at $14,700
HOW'S THIS?
$14,700
PRICE $8,200
An Exclusive Listing
Please call MR GOKELY
EV 3-2114 or GR 1-6232

ONE OF BOTH
4 bedroom home on 6.45 acres—
and
3-bedroom home on 1.38 acres—
$25,000
Above properties adjoining or in immediate vicinity of Sidney. Call MRS. LORNE ATKINS
EV 3-2117 or eves. EV 5-8883 and ask for Mr. Hegen

MR. HEGEN

ELK LAKE
5231 SANTA CLARA AVE.
1.3 ACRES
SECLUSION
VERY KNOBBY INDEED
CHARMING BOARD AND BATTEN RAMBLING BUNGALOW
TREES AND PEACOCKS
Are you searching for perfection in every detail—inside and outside—then you must see this 2-year-old home situated on over 1 acre of lovely landscaped grounds. Beautiful dining area . . . 4-pce. family bath . . . 2-pce. master bedroom . . . 2 fireplaces . . . basement . . . Electric heating . . . Auto oil heating . . . Separate garage . . . Paved driveway . . . Fruit trees . . . Garden . . . Lawns . . . Shrubs . . . Flowers . . . Peacocks . . . Only $23,500 with $5,000 down. Call MRS. DORA ROWE EV 3-2114 or EV 5-4335 now

FULL PRICE $11,900
Tudor style two-bedroom bungalow situated close to water, loaded with charm. Lovely L.R. with brick fireplace, 2-pce. bathroom, basement, H.W. oil heat, over 1,400 sq. ft. Price $14,500. Terms. Call Mr. Dora Rowe at EV 2-3114 or EV 5-4335 now for appointment.

OAK BAY
$1500 DOWN
$70 MONTH
10 YRS. OLD
Comfortable stucco bungalow situated in the Garden area on a lot with full 2nd and oak floors. Two bedrooms, full basement, full bath. Close to city. 2 bedrooms, full basement, deep featuring 3 bedroom home with fireplace, separate dining room, sunny kitchen, 4-pce. bathroom, full basement, garage, paved driveway, fruit trees, garden, lawns, shrubs, flowers. Only $17,500. Call Mr. Dora Rowe at EV 2-3114 or EV 5-4335 now for appointment.

DICK JAMES, EV 5-2481

1½ ACRES
COZY 3-ROOM HOME
Southern exposure, sloping land with fruit trees or berries. Asking only $9,700
Compact white siding home in nice area, spacious electric kitchen, separate utility, new wiring and copper piping, plus near new "double easy" oil furnace. Owner moving to U.S.A. and priced for quick sale with $1,300 down at $9,700
Clare Belcher, EV 2-2481, Res.

RETIREMENT SPECIAL
3 Rooms, full basement, large lot, fruit trees & berries. Asking only $7,750. Phone "Army" Armstrong, Gardner Agencies, 385-1443, 479-2562

DIRECT HOME SALES
BY
J. McLAREN CONSTRUCTION LTD.
Compact white siding home in nice area, spacious electric kitchen, separate utility, new wiring and copper piping, plus near new "double easy" oil furnace. Owner moving to U.S.A. and priced for quick sale with $1,300 down at $9,700
Clare Belcher, EV 2-2481, Res.

A. BERNARD & CO. LTD.
FORT AND BROAD STS.
384-9335
DAY OR NIGHT

GARDNER AGENCIES
899 FORT
382-1448
OAK BAY
OPEN HOUSE
SAT., 2-5
1912 Monteith
Two bedroom, full basement, oil heat, stucco. Must be sold. Estate sale. Full price $12,700.
DOUG BAVINGTON
388-5057

FAIRFIELD
1 yr. old, 2 bdrm. older 2-storey 4 bdrm. 2 bath, 2 fireplaces, full basement. Sep. garage. Priced to sell at $12,900
OPEN HOUSE
SHELBOURNE PLAZA
1504 PEAR ST.
SATURDAY, 1-5
Immaculate stucco 3 bedrm. bungalow. 2 fireplaces, full basement, DOW heat. Sep. garage. Large treed lot. Priced to sell at $12,900
Harry Foster Limited

PEACHE CRESCENT
BLENKINSOP
2-year-old 3-bedroom stucco bungalow, 1½ baths, dining room, 15x13, lounge, 10x13, cabinet kitchen with breakfast nook, 4-piece Pembroke bath, full basement, DOW heat, garage, paved drive. Priced to sell at $16,500. Gordon Schenck, EV 4-6288, anytime.

OPEN HOUSE
1923 Onyx Place
OFF GARNET ROAD
Sat. and Sun., 2 - 5
A split level with many extras such as patio, slate roof, Landscaped, fully fenced with cabana, fancy golden ash cabinets, 1 m. tel. Lush basement. Drive-in to schools, shops and bus. As low as $2,000 down on price of $18,500

PRIVATE SALE
3-bedroom home, 1½ years old. This attractive home is designed for gracious living. Close to elementary, junior high and universities. Priced to sell $21,500. For appointment to view phone 477-7078.

OPEN HOUSE
SATURDAY 2-5 P.M.
3391 SHELBOURNE ST.
Fully modern home, 2 bedrooms, good living room with fireplace, dining room, kitchen with eating area, utility room, 4-pce. bathroom, full basement with recreation room, OOM heating, carport. Full concrete basement with automatic oil furnace. Lovely treed lot. Be sure to see this. Asking only $14,900.

MRS. DORA ROWE
WILL BE ON HAND

LIMITED
KER & STEPHENSON
680 Broughton Street
EV 5-3411 Day or Night

BUILD
OR BUY?
WITH
CONFIDENCE
From a well established and experienced house builder. Call now for portfolio—All cared for by joining hands that now have been transferred to the mainland.

$36,500
Map to be viewed by appointment with
MR. HAMILTON, GR 1-1535
DAY OR NIGHT

FORT AND BROAD STS.
384-9335

Andy Stephen Looks at TV

The Canadian-produced television series Seaway shot along the world famous international watercourse is going down the drain.

Stephen

A spokesman said the series will end in May after completing its 30 episodes as scheduled.

Producer **Maxine Samuels** is hoping to sell the hour-long series to a United States network as a summer replacement to recoup some of the $3,000,000 production costs. At this stage, no one has expressed interest in the show because it is in black and white.

The prospect of sale to both the U.S. and Britain was dimmed by networks in those countries demanding the programs be shot in 35-millimetre color film.

The series has been in production since last September and shown exclusively on the CBC.

★ ★ ★

There will be those wholly pleased by the program's demise. Here is one corner though which will be sad to see it fade from the Canadian production scene.

There are few enough attempts to produce television programs of quality to compete on the world market with the mass-produced Hollywood product.

It took a great deal of intestinal fortitude to even attempt a series of such magnitude. Apparently Miss Samuels had it in spades and carried on even in the face of a frightful verbal beating from the Canadian TV critics.

But, Seaway carried on week after week, pre-empted only by a special or two and took on the proportions of a friend.

I've never met Maxine Samuels, but there has been a lot written about her and everything would point to the fact that she won't be held down too long.

Her other series, Forest Rangers, is highly successful and widely accepted around the globe.

★ ★ ★

Romeo and Juliet, the CBC-TV Festival production of the ballet performed by the National Ballet of Canada, has won an award at the International Television Festival of Monte Carlo. The festival jury was headed by **Peter Ustinov.**

Listings and Highlights

Children's Corner

4:00: J. P. Patches, 7; Mickey Mouse, 8; Fun-O-Rama, 12.

4:30: Razzle Dazzle, 2, 6; Soupy Sales, 8; Rocky, 12.

5:00: Captain Puget, 4; Stan Boreson, 5; Brakeman Bill, 11; Fun-O-Rama, 12.

5:30: Soupy Sales, 5.

Sport

11:00: Channel 2: Sports Final.

Headliners

7:30: Channel 5: Viet Nam Crisis. A report on the proposed Viet Nam peace conference in Geneva.

8:30: Channel 5: Sammy Davis Show. Guests include Milton Berle, Leslie Uggams, Frank Sinatra Jr.

8:30: Channel 7: Carol Channing. George Burns and David McCallum are special guests of this special program.

9:00: Channel 12: The Beatles. Special program brings the more popular hits of the foursome British band.

10:00: Channel 5: Man From U.N.C.L.E. Solo and Illya become involved with a remnant outfit of the disbanded Foreign Legion.

10:00: Channel 12: Merv Griffin. Guests include Steve Perry, David Burns, Lionel Hampton, Ron Carey, Tallulah Bankhead.

SATURDAY DAYTIME SPECIALS

Wrestling: 12 noon (2).
Curling: 1 p.m. (2, 6).
Canoe Racing: 2 p.m. (2, 6).
College Basketball: 2:30 p.m. (5).
Bowling: 3 p.m. (2), 3:30 p.m. (4).
Track Meet: 4:30 p.m. (8), 5 p.m. (4).
Santa Anita Race: 4:30 p.m. (11, 12).
Golf: 5 p.m. (5).
Hockey: 5:30 p.m. (2, 6).

Tonight's Movies

5:30: Channel 12: Bad Day at Black Rock (1954). A stranger arrives in a small desert town. Spencer Tracy.

7:00: Channel 11: Cowboy (1958). A hotel clerk befriends a cattleman and joins a cattle drive. Glenn Ford.

9:00: Channel 2: Where the Boys Are (1960). Four college girls are on the hunt for boy friends on a college campus. Connie Francis.

9:30: Channel 7: The Lieutenant Wore Skirts (1955). A wife enlists in the service when she believes her husband has been recalled. Tom Ewell.

10:00: Channel 11: The Awakening (1955). A nun questions her vows. Anna Magnani.

11:00: Channel 12: Sahara (1942). An American tank crew attempts to escape the Nazis. Humphrey Bogart.

11:30: Channel 4: The Cobweb (1955). A secluded psychiatric clinic has strange patients. Richard Widmark.

11:30: Channels 6, 8: The Atomic Man (1956). A reporter tracks down a criminal. Gene Nelson.

12:00: Channel 7: The Crawling Hand (1963). A dismembered hand comes to life. Peter Breck; (2) The Wasp Woman (1959), Susan Cabot.

1:00: Channel 12: The Saracen Blade (1954). A man seeks vengeance for the murderous death of his father. Robert Mitchum.

Tonight's Programs

ALL TIMES ARE LOCAL — CHANNELS RESERVE RIGHT TO MAKE LAST-MINUTE CHANGES

CBUT Vancouver Channel 2	KOMO-TV Seattle Channel 4	KING-TV Seattle Channel 5	CHEK-TV Victoria Channel 6		KIRO-TV Seattle Channel 7	CHAN-TV Vancouver Channel 8	KTNT-TV Tacoma Channel 11	KVOS-TV Bellingham Channel 12
Donna Reed Home Edition	News News	News Early Edition	News, Sports Camp Runamuck	6:00 6:30	Walter Cronkite Rifleman	News, Sports Flintstones	Maverick Maverick	Movie Walter Cronkite
7 o'Clock Show Klahanie	Bold Journey Flintstones	Ski Camp Runamuck	Court Martial Court Martial	7:00 7:30	Gomer Pyle Wild West	Petticoat Junc. Smothers Bros.	Movie Movie	Movie Wild West
Viet Nam Special	Tammy Addams Family	Hank Sammy Davis	Viet Nam Special	8:00 8:30	Wild West Carol Channing	Patty Duke A Go Go 66	Movie Movie	Wild West Groucho
Movie Movie	Honey West Farmer's Dtr.	Sammy Davis Mr. Roberts	Dean Martin Dean Martin	9:00 9:30	Carol Channing Movie	Run for Your Life	Pioneers News	Beatles Smothers Bros
Movie Movie	Jimmy Dean Jimmy Dean	Man From U.N.C.L.E.	Dr. Kildare Peyton Place	10:00 10:30	Movie Movie	Gunsmoke Gunsmoke	Movie Movie	Merv Griffin Merv Griffin
News Long	News Movie	World Today Johnny Carson	CBC News Movie	11:00 11:30	Movie Movie	CBC News Movie	Movie News	Movie Movie
Hot Summer	Movie Movie	Johnny Carson Johnny Carson	Movie Movie	12:00 12:30	Movie Movie	Movie Movie		Movie Movie

Early Saturday Programs

	Adventure Cartoons	Cartoons Cartoons	Portrait Comment	9:00 9:30	Cartoon Cartoon	Cal. Roundup Planet Pals		Cartoons Cartoons
	Cartoons Cartoons	Cartoons Fury	Cal. Roundup Wrestling	10:00 10:30	Cartoon Cartoon	Planet Pals Cartoons		Cartoons Cartoons
Speak English	Cartoons Cartoons	First Look Exploring	Wrestling Club 6	11:00 11:30	Cartoon Cartoon	Cartoons Cartoons		Cartoons Cartoons
Cartoons Cartoons	Cartoons Cartoons	Forest Rangers Movie	Club 6 Club 6	12:00 12:30	Sky King Lassie	Win Mill Canadians All		Cartoons Lassie
Wrestling Wrestling	Cartoons Cartoons	Movie Movie	Curling Curling	1:00 1:30	Flicka Hercules	Sports Sports		Flicka News
Sports Sports	Cartoons American	Wells Fargo Basketball	Que. Carnival Que. Carnival	2:00 2:30	Hercules Movie	Sports After Four	Box 11, RFD	Movie Movie
Que. Carnival Que. Carnival	Band Stand Survival	Basketball Basketball	Naked City Naked City	3:00 3:30	Movie Movie	Naked City Naked City	Univers Profile These Are Yours	Movie A Go-Go
Bowling Bowling	Fishing Bowling	Basketball Basketball	Win Mill Forest Rangers	4:00 4:30	Movie Lands and Seas	Pioneers Sports	En France Horse Race	A Go-Go Horse Race
This Land Forest Ranger	Bowling Bowling	Basketball Soupy Sales	Bugs Bunny Hockey	5:00 5:30	Mr. Ed Wrestling	Sports Sports	News To be announced	Lone Ranger Lassie
Bugs Bunny Hockey	Wide World of Sport	Golf Golf						
CBUT Vancouver Channel 2	KOMO-TV Seattle Channel 4	KING-TV Seattle Channel 5	CHEK-TV Victoria Channel 6		KIRO-TV Seattle Channel 7	CHAN-TV Vancouver Channel 8	KTNT-TV Tacoma Channel 11	KVOS-TV Bellingham Channel 12

MAIN ITEMS ON RADIO STATIONS

AM Stations: CJVI—900; CFAX—1070; CKDA—1220; Victoria CJOR—600; CBU—690; CKNW—980; CKWX—1130; CHQM—1320; CFUN—1410; Vancouver. KIRO—710; KOMO—1000; KING—1090; Seattle.

FM Stations: CFMS—98.5; Victoria. CKLG—99.3; CFQM—103.5; CBC—105.7; Vancouver. KLXI—95.7; KLSN—96.9; KING—98.1; KIRO—100.7; KETO—101.5; Seattle. KTNT—97.3; KLAY—106.1; Tacoma. KOFM—106.3; Edmonds.

Most stations broadcast news bulletins on the hour and on the half-hour at early morning and evening peak periods.

Major newscasts: CBC: 9 a.m., BBC news; 7 p.m. national news. CFAX, CKDA and CJVI: 8 a.m., 12:30 p.m., 6 p.m. 10 p.m. KIRO: 6 p.m. KOMO: 6 p.m., 10 p.m.

TIMES GOOD MUSIC HOUR

CJVI—7:30 P.M.

Radetzky March, Orchestra; Recondita Armonia, and Lilacs, Jussi Bjoerling; William Tell Overture, Orchestra; Jeannie With the Light Brown Hair, Chorus; Polonaise in A (Chopin), and Mazurka in B Flat, Jose Iturbi; Serenade (Drigo), Orchestra; Beautiful Aida, and For You Alone, Jussi Bjoerling.

TONIGHT'S FM FEATURES

6:00: KLSN: Rhapsody: The Living Strings with Barbra Streisand.

6:10: CFMS: Stereo Serenade: Music by Leo Addeo and Hugo Montenegro; favorites of the Radio City Music Hall with organist Richard Leibert.

7:15: CFMS: Teddy's Tune Time: Pianist-entertainer Pia Beck and her combo.

7:30: CFMS: Dimensions in Stereo; Jazz Samba, Stan Getz, Oscar Peterson, Charlie Byrd, Joao Gilberto, Milt Jackson, music that is the life, the feeling of Bossa Nova.

8:00: KLSN: Evening Concert presents compositions by Brahms, Strauss and Tchaikovsky.

8:05: CFMS: Musical Theatre: Romantic melodies of Sigmund Romberg, Earl Wrightson, Lois Hunt, the Hollywood Bowl Pops orchestra.

8:30: CFMS: Sergio Franchi: A captivating performance in a personality showcase.

9:00: CFMS: Gala Performance: Appalachian Spring (Copland) New York Philharmonic. Rakoczy March (Berlioz) French and Italian songs by Richard Verreau, romantic music of Tchaikowsky.

10:00: CFMS: From Symphony Hall: Handel's Royal Fireworks Suite, Stravinsky's "Fire Bird" Suite, Concerto for violin and orchestra by Miklos Rozsa, soloist Jasha Heifetz.

11:00: CFMS: Prelude to Midnight: Marty Gold, Ronnie Aldrich and Skitch Henderson.

TONIGHT'S HIGHLIGHTS

6:15: CBU: An Evening Concert.
7:30: CBU: Winnipeg Pops Concert.
8:00: CBU: 1967 and All That.
10:30: CBU: Music Scene Prairies. Bossa Nova's Back in Town.
11:00: CBU: Hot Air.

SIDE GLANCES — By Galbraith

"Dr. Norwood isn't here, but I happen to be the motherly type!"

150 HOUSES FOR SALE

WESTERN HOMES LTD.
817 FORT STREET

GORDON HEAD

This charming, 11-year-old, 3-bedroom home is situated on a large, landscaped lot, close to transportation and schools. Included in the price are a dishwasher and built-in oven and range top. Finished rec. room, double plumbing. This well-constructed home is good value at $18,700. Larry Skinner, 382-2157, eves. 385-1510.

FULL PRICE $4,975

Mr. Investor, you will get $65 rent for this older, 2 BR bungalow in Fernwood. Kitchen is range wired, basement, C & W furnace. Vendor requires cash or C.T.M. Mr. Evans, 382-2157, eves. 385-5533.

ON THE SEA
TEN MILE POINT

Just think of this—a brand new, super de luxe bungalow, built on a lot with a gentle slope to the sea, where you could moor your boat. Comprises entrance hall, 3 bedrooms, one en suite; dining room, sunken living room with wonderful view of the sea and islands. Mahogany cabinet kitchen with built-ins. Eating area with sliding glass doors to a deck. In the basement there is a game room with fireplace, extra plumbing and laundry room, etc. Double carport to match the attractive home. All this for the price of $34,500. Call Howie Craig, 382-2157, eves. 384-5944.

"NEET AND KLEEN"

Here is a solid stucco bungalow with full basement, OOM heat, and new wiring. The owner has done extensive remodelling throughout. Cosy LR with FP.; 2 roomy BRs.; 3 pc. bath; large DR and modern all electric cab. kitchen. Cook — Bay St. area. A real buy at $9,500. Mr. Evans, 382-2157, eves. 385-5533.

ST. CHARLES STREET
APPROX. 1,270 SQ. FT.

7-year-old stucco bungalow, immaculate condition. Thru hall; lge. "L" shaped living rm. and dining rm.; smart elec. cabinet kitchen with levered hearth fireplace against spacious dinette; 3 lge. BRs; full, high basement with professionally finished extra BR, rumpus, or den. Workshop — storage and lge. space for games room. Plumbed and wired for washer and dryer. Lots of expensive extras such as: elec. fan in kit.; double S.S. sink; garburator; fluorescent lighting. Outside there is a concrete patio, fenced back lot in lawns and flowers. Minimum of work required to maintain. Close to shops, bus and schools. Exclusive listing—Price $18,950. Roy Smith, 382-2157 anytime.

$500 DOWN
JAMES BAY
HIGH RISE ZONED
PRICE $7,500

Here is a terrific investment — put $500 down and pay $60 per month and watch your property increase in value as the wreck pass by. 5-room older home, living room, dining room, 2 bedrooms, kitchen and bathroom. Located on a 40x130 High-Rise zoned lot, one block from sea. Presently rented at $55 per month which could be increased if a little fixing were done. See this now as it won't last on these terms and at the low price offered, $7,500. Call John James, 382-2157 anytime.

P. R. BROWN & SONS LTD.
762 Fort Street 385-3435

• • • •

OPEN HOUSE
1290 TRACKSELL AVE.
SAT., 1:00 - 5:00 P.M.

See this beautifully finished 3-BR home and note such features as the Tappan "Eye Level" range, two lovely bathrooms, 22x18 rumpus rm with FP plus many distinctive extras, even a separate blacktop driveway to accommodate your boat or trailer. Excellent value at

$21,500

For further details, please call Mrs. Anna O'Neill, EV 5-3435 anytime.

MAGNIFICENT
WATERFRONT ESTATE

Words cannot describe the enchanting beauty of this faultless property. The spacious home conveys an aura of unmatched elegance. A DECORATORS DREAM!

$48,000

For full details, call Mrs. Anna O'Neill, EV 5-3435, anytime.

CHARM, CHARACTER
VIEW AND VALUE
NEAR UPLANDS GOLF CLUB

24'x17' living rm. with tiled fireplace, full-length mantel piece, oak floors and bay window.

Guest size dining rm., cosy panelled den with fireplace.

Two bedrooms on the main floor plus third (daylight) bedrm in basement.

Spacious entrance hall, chandeliers, 4-pce. bathrm on main floor plus 3-pce. bathrm in the basement. Attached garage.

Spacious gardens front and back with circular driveway, ample parking, seclusion, 12 fruit trees (apple, peach, plum, pear, etc).

$27,500

ERIC A. MACFADYEN
EV 5-3435 — 24 Hr. Service

GARDENER'S PARADISE
GORDON HEAD
$14,900

Situated on a half-acre lot with fruit trees and holly bushes, this older bungalow has 2 BEDROOMS, a delightful kitchen, large panelled living room with fireplace, separate dining room, and attached garage and workshop. CLOSE TO THE SEA and transportation, this is terrific value and possible for future subdivision. For further information, please call

Mrs. L. Goodfellow 477-2529
Colony Home Sales 386-3231

4943 SEARIDGE CRESCENT
CORDOVA BAY
GOLD MEDALLION
BL LANDCRAFT HOMES
$36,900

Classic design — unmatched workmanship, genuine quality material. This all-electric home is the product of a team of professional designers, builders and interior decorators. Here is 2,500 sq. ft. of luxurious living area, situated in an exclusive neighborhood, overlooking beautiful Cordova Bay. If you have looked at other houses, only to be dissatisfied, now is the time to view this elegant home. NOW OPEN FOR INSPECTION, 2-5 P.M. SATURDAY AND SUNDAY 475-5704.

5% N.H.A.

Modern 2-bedroom stucco bungalow in area of good homes on large lots. Large living room, bright kitchen and dinette. Drive-in garage. Very dry basement has space for extra rooms. O-O-M heat. Plumbed for washer and dryer. The lot is large. 5 per cent NHA mortgage can be assumed with good down payment. Full price $13,900.

By Owner GR 9-4569

OAK BAY BORDER
$12,500

Large family home in excellent repair. 3 Bedrooms down, 2 upstairs. Large living room, dining room, cab elec kitchen. Oil-o-matic heat. Terms. See this now with (Mrs.) L. James, call 386-3231, Colony Home Sales.

$7,200

Retired couple would appreciate this small 2-bedroom home in the Quadra-Town N' Country area. Located on nice lot, this small home is absolutely spotless. Call Herb Hodgson, EV 2-2101, res. EV 2-3935. Harry Foster Ltd.

150 HOUSES FOR SALE

J. H. WHITTOME & CO. LIMITED
ESTD. 1898
Victoria-Duncan-Chemainus
706 FORT STREET

• • • •

OPEN HOUSE
1510 HOLLY ST.
Sat. 2 - 4:30

Oaklands district. 2 or 3 bedrooms, full basement with oodles of cupboards and laundry room, good-sized living room with fireplace, a dream of a kitchen with breakfast nook. Large well-landscaped lot with separate garage and workshop. $13,500 with terms. BRUCE McILROY in attendance, 388-4271.

• • • •

OPEN HOUSE
1124 Norma Court
Fri., 1 - 9 p.m.
Sat., 1 - 5 p.m.

This well-planned home consists of 2 bedrooms, a large living room with cheery fireplace, a 12x12 dining room, modern cabinet electric kitchen and utility room. Drive-in garage and oil furnace in basement. Lots of storage space. My pleasure to show at $12,500.

JOE MANTON, 388-4271

• • • •

CADBORO BAY
OPEN HOUSE
2550 Maynard
Sat., 1:30 to 4:30

A fine solid home, 2 bedrooms, living room with fireplace, dining room, utility off kitchen. Hot-water heating. 16x20 garage with storage and workbench. Close to all requirements on a 70x140-ft. lot with good garden area. $13,500 with low down payment. To preview call STAN MITCHELL, 388-4271.

• • • •

BY GOLF COURSE
1298 Tracksell
3 or 4 Bedrooms

This home is offered for the first time and is in Queensbury Heights area. Words can't fully describe its beauty. The L-shaped living room and dining room including cantilevered hearth fireplace against attractive brick-to-planked ceiling, is so bright and opens through sliding glass doors to sundeck over carport. Magnificent kitchen with eating area overlooks the golfers lazing by. There are three bedrooms plus extra in basement, roughed-in rumpus room and fireplace, workshop area and large utility area. Lovely landscaping. Asking $21,500. Can be refinanced. WILLS OF WHITTOMES. 388-4271.

• • • •

MAGNIFICENT SEASIDE HOME!

Introducing a WONDERFUL new home in an ENCHANTING setting, on a QUIET CUL-DE-SAC with 100' SUPERB beach. This is a FIVE-bedroom house so designed that it gives a 2-bedroom with den self-contained home on ground level and an additional 3 bedrooms and bathroom at beach level. EVERY window looks out on a MAGNIFICENT view of the ISLANDS, SEA and MOUNTAINS, with Mt. Baker as a majestic backdrop. Phone BILL PALFREY at 388-4271 to inspect this EXPERTLY designed and SUPERBLY constructed home in the Sidney area with PATIO, SUNDECK and GROUNDS to match. One of the best with VALUE.

Value, VALUE
AT $39,500

• • • •

Always check the
J.J.H.H. !
$15,500

If you are an individualist this is the home you have been looking for. Known as the castle high on a hill with a view of the city, ocean and islands. The living room is 14x30, a large family kitchen, 3 bedrooms, 1½ bathrooms, full basement with rumpus room. This home is set among trees, lawn and rocks. To view call JOE MANTON, 388-4271.

• • • •

J.J.H.H. !
$8,500

Yes, this is really a Jolly Joe Happy Home. A nice home set well back on a lovely garden lot of 57x120 in the Gorge area. This ideal retirement home has no steps. A 16x18 living room, electric kitchen, utility room and 2 bedrooms. The second bedroom is suitable as a studio, having glass windows on 3 sides. Need I say more? JOE MANTON, phone 388-4271.

• • • •

J.J.H.H. !
$7,000
An Older Home

Situated on a close-in lot with commercial possibilities. Purchase this home and keep the advantages of future capital gain. An ideal rental. To view call JOE MANTON, 388-4271.

• • • •

SOMETHING DIFFERENT
IN A LITTLE COUNTRY ESTATE

Situated at Brentwood is this unique old residence of solid red brick construction, together with 2½ acres of cleared level land in pasture. Numerous fruit trees. This home, while sound, does require some modernizing work — but the SEVEN ROOMS ON ONE FLOOR makes this an attractive offering for the large family. The land has been subdivided into NINE LOTS. Enjoy the benefits of country living NOW and let your children reap the rich rewards of future appreciation of land value. Price $15,000 cash. Call DON BACON, J. H. Whittome & Co. Ltd., 388-4271.

NEW NHA DUPLEX
SAVE $1,000
WINTER WORKS

3 Bedrooms each side. Nice living room with fireplace. Attractive Tudor exterior. Close to school and all conveniences. Will rent for $140 each side. $30,500 with $3,950 down. Call Lew Moilliet, 658-5275 or Fern Colombin, 658-8077, Office 382-7276

CORDOVA BAY
5186 RAMBLER ROAD

This 3-bedroom bungalow (walk-in closets) with cosy living room (brick fireplace) and double size corner windows, full basement, drive-in garage; concrete driveway; and in nice partially secluded setting with school and transport handy is now on the market at $12,500 (terms). Wired and plumbed for auto-washer and dryer. Call Ronald Y. Cannon, 382-7276; Res. 479-6243.

MAYFAIR REALTY LTD.
Woodward's Mayfair Mall
3135 Douglas St. 386-2955

DRIVE BY
1712 FAIRFIELD RD.

Where can you buy a 3-bedrm. stucco home, heavy wiring, package oil heat, situated on 2 LOTS on a choice area for only $16,500, with terms. LOU BLOOMFIELD, 386-2955 or 477-4878. For appointments to view.

$11,900 WILL PURCHASE

This 3-bedroom full basement home —all electric kitchen — large family room with tremendous views of Swan Lake. Living room with fireplace, complete family comfort for little money. Try your down payment. Call JACK WILLIAMS at 386-2955.

BE INDEPENDENT

Lock the door against high rent and mounting building costs now with the key to your own home at Florence Lake. This 2-bedroom home is very well built and in apple pie order. Large living room with oversize fireplace and soft views of the lake, full basement with extra bedroom if needed. OOM heating and all electric kitchen of course. All for $10,500. Reasonable down payment. You had better hurry and call JACK WILLIAMS at 386-2955.

BURNSIDE

Clean older 4-bedroom family home. Living room with fireplace, full basement, near new oil furnace. Heavy wiring, large lot. Low down payment. Balance as rent. Only $8,950. FRANK BOUSFIELD, anytime, 386-2955 or 479-1000.

GORGE

A warm and cosy 2-bedroom stucco home in immaculate condition. Living room with fireplace and maple floors. Cabinet kitchen, utility and attached garage. Clear title. A good buy on terms or cash at only $8,750. Call

GEORGE CHAN
386-2955 or 382-9416

L. E. KIRK MAYFAIR REALTY LTD.

SPARKLING NEW
LANGFORD—$14,900

Muddy wet kids and pets stop here in the full cement basement, leaving mud behind. A dash upstairs finds 3 bedrooms, a beauty of a kitchen to please Mom and a living room large for Dad to entertain guests or cosy enough for quiet evenings. Call Marie Malbon, 478-6907. Colony Home Sales 386-3231

BYRON PRICE
1314 QUADRA STREET EV 5-2458

$1975 DOWN
or
$900 DOWN

An exceptional, three-bedroom, two-bathroom house of over 1,300 sq. ft. Large living room, separate dining room, family room, functional kitchen, basement, sundeck and carport. 6% NHA mortgage. $17,975. Seen by appointment only.

B. Price, EV 5-2458.

PICTURESQUE
2-BEDROOM
$8,950

Nearly half acre lot with orchard and grape arbor. Seven apple varieties on one tree alone. Other fruits in abundance. Compact, two-bedroom beautifully maintained bungalow.
To view call
ELSIE O'BRIEN, 477-4066
Colony Home Sales, 386-3231.

OPEN
Sat. 2 to 5 p.m.
3 or 4 BEDROOMS
$32,000
Immediate possession
FREDERICK NORRIS
at KELSEY PLACE
(Oak Bay 11-Vic Entrance)
7% Financing Available
Leach & Sparks Ltd.
EV 3-4127

BUY YOUR NEW
N.H.A. HOME
DIRECT FROM BUILDER

Call Charles Morris of Reeson and Pinch Homes 479-2611 day or evening

150 HOUSES FOR SALE

ISLAND HOMES LTD.
2504 Douglas St. 386-2996

OPEN HOUSE
SAT., 1:30 TO 5 P.M.
3982 OAKWOOD RD.
$750 DOWN, 6¼% NHA

Three, possibly five bedrooms. "L" plan living and dining room, cabinet kitchen and nook. Three good-size bedrooms, vanity bath. Daylight basement planned for one or two extra bedrooms plus 2-pc. bath and rumpus room. $750 down and $115.50 monthly P.I. or more down and less monthly. You save $500 W.W. making total price only $17,450. Mr. Drew in attendance. 386-2996. Res. 388-4980.

CAPE COD STYLE
PORTAGE INLET
WATERFRONT
SWIMMING POOL

CHARMING picturesque white siding semi-bungalow situated among fine homes on a quiet, no-thru street. Featuring extra spacious living rm. fireplace, cozy den with fireplace, elec. cab. kitchen with built-in dishwasher and garburator, 2 twin-size bedrms and 2 bathrms, all on main floor. 2 cottage-style bedrms and sewing area up. Basement with dr.-in garage, utility rm and OIL HOT WATER HEAT. Well-kept lawns and shrubbery extend to a fully enclosed 18'x36' filtered swimming pool, also your own private wharf in this SHELTERED WATERFRONT location. Full price $31,000. Call DON MUNRO, phone 386-2996 or 477-1705.

MARIGOLD
FOUR-ROOM COTTAGE
PLUS EXTRA LOT
TRY $100 DOWN

M.L. 26368. Balance $100 monthly including taxes on this dandy little cottage. Modern cabinet kitchen, oil range included. Big living rm, 2 bedrms and 3-pce bath. Nicely landscaped, fruit trees, etc., plus extra lot 66x132 ft. Vacant. Must sell. Asking $6,750 but give us an offer. Cash or terms. Mr. Drew, 386-2996, Res. 388-4980.

ONLY $16,900
HIGH QUADRA

Two-bedroom, ultra-modern rancher. Large, well-treed secluded lot. Double carport. Wall-to-wall broadloom. Many extras. Call Mr. Pullan, 388-2996, anytime.

VICTORIA REALTY LTD.
716 View St. EV 2-9145

GORGE

9-year-old bungalow in good condition. Oak floors, living room, modern kitchen and two bedrms. Full basement and oil pkg. heating. Low down payment to reliable party. Full price $12,900. Call Harold Ware, EV 2-1461 or K. Wright EV 2-9409 or office EV 2-9145.

ESQUIMALT
$700 DOWN

3-bedroom older type home. A real starter home for someone. Full pric. $6,700. Call Harold Ware, EV 2-1461 or K. Wright EV 2-9409 or office EV 2-9145.

CITY
NEW—2 BEDROOMS
$1300 DOWN

Here is your new home, full basement, oil heat. Living room, dining area. $15,900. Call Mr. Wright, EV 2-9409 or Mr. Ware, EV 2-1461 or office, EV 2-9145.

BEST VALUE IN TOWN
$900 DOWN
3 BEDROOMS, NEW

Hurry now to view and buy this new home of large living-dining room, smart cabinet kitchen with nooks, 3 Generous bedrooms and 2 bathrooms. Full high basement. Well planned for future development. Full price $17,300 with $500 off for winter work. Call Mr. Ney EV 4-5406 or Mr. McMahan, GR 7-1455 or office, EV 2-9145.

D. F. HANLEY
AGENCIES LTD.
(Formerly Saanich Realty Ltd.)
3293 Douglas Street
385-7761

OPEN HOUSE
3914 CAD. BAY RD.
3 BEDROOMS — 2 BATHS
FAMILY ROOM
$19,700

A delightful 1,500 sq. ft. contemporary home in the best area in town on business and only blocks from shops and schools. This is a must to see for anyone who is serious about building as this could not be replaced under $23,000 and is in NEW condition at 2 yrs. This multi-level home has no basement but (read on please) features a delightful entrance in slate, which, from the double carport is only a step, and leads into a charming living room-dining room combination ended by a raised hearth fireplace and floored with gleaming oak to the kitchen threshold. An open stairway leads to 3 good-size bedrooms with mammoth closets and 4-pce vanity bathroom. Kitchen has oodles of cabinets and space for that informal family breakfast, utility area with space for automatics is 3 steps from kitchen. Den-family room 14x26 which has 3-pce. shower off, would make ideal guest bedroom or perfect in-law situation, and has double French doors to grassy patio. A sealed crawl space is perfect for storing hoses, ladders and trunks. See you Saturday? Byron Bishop and Terry Mann attending Friday 2-4 and Saturday 12-5.

2 ACRES — 3 BEDROOMS
OPEN HOUSE
SATURDAY 2 till 5

$1,500 down. $11,950. 2386 MILLSTREAM (turn north off Island hwy. and drive ¼ mile; see home on left). Acreage mostly cleared, excellent soil. This clean 3-bedroom home needs a little finishing inside and out. But don't let the outside fool you! The stucco and siding exterior needs stucco wash. Inside is just lovely! The kitchen is a dream, the living room large. Trim needs finishing (materials on hand). 4 closet doors needed. ¾ cement basement. Oil heat. Miss Sandra Hawkes, Douglas Hawkes Ltd. attending. For information, phone EV 4-7128 (after hours EV 5-2569).

CHESTERLEA
3 BEDROOMS
$16,000

WITH ONLY $2,000 DOWN will buy you this delightful stucco home, lot size is 60x150. Spacious L-shaped living and dining room. Electric cabinet kitchen with eating area. Extra rm in full basement. Drive - in garage. TO VIEW CALL JEAN KOWALSKI, 386-9358 or 386-3231, Colony Home Sales.

HOW ABOUT THIS
FOR $13,900

Immaculate 1-year-old stucco home with hardwood floors throughout, on large lot in quiet area. Lovely living room with fireplace. Spacious cabinet electric kitchen with nook. 2 bedrooms, 4-piece bath. O-O-M heat. Fully insulated. Full basement. Drive-in garage. Terms.

John Thompson, Res. 385-3290
Dickie Agencies Ltd.
382-7622 — 382-4512

NO CASH NEEDED
If you have enough equity in your present home
TO TRADE
in on a new home. GR 7-1806.
Gilmour Const. Ltd.

DRIVE BY 114 CADILLAC—FOUR-room bungalow, nice size rooms, flat lot. Don't disturb tenants. Call JACK BROWN, eves. 384-4976, 384-8126—PEMBERTON, HOLMES LTD.

O'REILLY REALTY EXCLUSIVE. Small stucco home. Fully furnished. Suit couple. Near bus and stores. Full basement. Oil-o-matic heat. Early occupancy. Asking $16,500. P. Gleave, 385-4691 or 382-0632.

150 HOUSES FOR SALE

OPEN HOUSE
OPEN HOUSE
2920 RICHMOND
(Saturday, 1:30 - 4:30 p.m.)

Do come and see this lovely 3-bedroom home with double plumbing. The rumpus room is delightfully set up Hawaiian style, or ideal for in-law suite. Priced at $16,950. Exclusive listing with Joyce Miller, Colony Home Sales, 386-3231 or 477-6161. Fellow realtors and clients most welcome.

THETIS HEIGHTS SUBDIVISION. Brand new home ready to move in. Also lots N.H.A. approved. All on sewer line. For appointment, A. H. Phelps, 478-3076.

151 COUNTRY HOMES AND PROPERTIES

SHAWNIGAN LAKE
15 ACRES
7-BEDROOMED
MANSION

Waterfrontage with own private wharf. You will have to be quiet with this one. Presently used as private residence. However, could be private boys or girls' camp, auto court site, etc. This home comes completely furnished, ready for occupancy, right down to the linen on the beds to the cups and saucers in the kitchen. Fridges, range, chesterfield suites, dining room suites, beautiful piano and many antiques. Den 12'x15', now occupied as chapel. Full basement, automatic heating and drive-in garage. Plus outside coach house, old tennis court on the property, but needs repairs. This property has a network of walks and trails, even an old rifle range and get the price—only $28,500 with terms.

Call LEN LeDOUX NOW at
EV 2-9852.
Northwestern Securities Ltd.

SOMETHING DIFFERENT
IN A LITTLE COUNTRY ESTATE

Situated at Brentwood is this unique old residence of solid red brick construction, together with 2½ acres of cleared level land in pasture. Numerous fruit trees. This home, while sound, does require some modernizing work—but the SEVEN ROOMS ON ONE FLOOR makes this an attractive offering for the large family. The land has been subdivided into NINE LOTS. Enjoy the benefits of country living NOW and let your children reap the rich rewards of future appreciation of land value. Price $15,000 cash. Call DON BACON, J. H. Whittome & Co. Ltd., 388-4271.

AS NEAT AS A
DUTCHMAN'S KITCHEN

In fact, it is a Dutchman's kitchen—and so is the rest of the house. Only 1 yr. old, this neat home is complete with 20x20 living room and wall-to-wall carpeting. Sunny dining area, cabinet electric kitchen, and two bedrooms are just right for gracious living. OOM heating, attached garage on black-top drive with modern large workshop at rear make this an interesting buy in Sidney, for only

$16,900

656-1154 - MR. ELWELL - 477-3988
Gordon Hulme Ltd., Sidney

ELK LAKE ACRES

FIVE attractive country acres of SEAVIEW property, nicely WOODED SECLUSION. 3 acres of choice garden or grazing makes this an ideal country homesite. APPROVED FOR S/D, at least 12 CHOICE LOTS. $37,000. PHONE ALAN R. FOSTER 656-2852 - 382-7276.

Town & Country Realty Ltd.

TRADE CITY DIRT AND CONgestion for peaceful country living. The director VLA offers for sale 1.6 acre lots for Veteran settlement and non-Veteran purchase. Inquire VLA, Duncan or Victoria.

COWICHAN DISTRICT, FORCED sale — 2-bedroom home, $6,000. ¾ acre near school and bus. Try your down payment, Gulf 539-5561.

152 WATERFRONT PROPERTIES

ANOTHER
NEW LISTING

Designed by a professional architect, this MODERN bungalow is positioned to take full advantage of the outstanding seafront view. NEARLY ONE ACRE beautifully treed and landscaped and gently sloping to small cove with boat mooring. Two TWIN-SIZE bedrooms. Open stairway from ent. hall to REC ROOM with FP, opening to outside patio. Clear title. Further particulars call Mr. Harris, GR 7-1198 or Mr. Scott, EV 4-0423.

C. G. HEISTERMAN & CO. LTD.
1121 Blanshard St. EV 3-4161

100 FT. SANDY
LAKE FRONTAGE

Almost 2½ acres of nice lakefront property at Cowichan Lake. 1½ hours from Victoria. 42 ft. trailer, double garage, workshop and extra rm. old 4-rm cabin, needs some fixing, ideal for summer. Good roads, power and water. All this for the price of $14,500, terms. Call Phil Le Mare at 746-3171, eves. or holidays 748-5460, or write Box 128, Duncan, B.C.

H. W. DICKIE LTD.
Box 128, Duncan, B.C.
"We sell the Island!"

THINK
SHAWNIGAN LAKE

It's not too early to plan your summer and what could be better than a year-round bungalow on the West Arm. Over 350 ft. of waterfront and approximately 2 acres of land fronting on both sides of the West Lake Road. This home is not a cottage but a well planned family home of 3 large bedrooms, large living room with heatilator fireplace, modern electric kitchen with separate dining area, 3-piece bathroom, automatic oil heat.

ASKING $28,000

This home and property are something to THINK ABOUT.

But, do more — call
Robert Mikitka 386-7321 anytime
BOORMAN INVESTMENT CO. LTD.

WATERFRONT
PROPERTY
LOTS AND ACREAGE
VIEW ROYAL
WATERFRONT LOTS

1 - approximately ½ acre - $10,000
1 - approximately ¾ acre - $10,000
1 - approximately 1½ acres -

152 WATERFRONT PROPERTIES

WATERFRONT ACREAGE
1½ HRS. FROM VICTORIA
23 acres in natural growth with 3-bedroom home plus 2-room cottage. Approx. 396' waterfront on Satellite Channel. $35,000.
ALSO
13 acres approx. 320 feet of waterfront with older 4-room home. $28,000.
ALSO
SATURNA ISLAND—9 acres with older, 4-room home, including about 40,000 feet of timber. $8,900. Call TED CHARTRES, 386-2955 or 385-3508. Mayfair Realty Ltd.

WATERFRONT
ESQUIMALT — Beautiful secluded cove lot $12,500.
WILIS POINT (near Brentwood) 100' frontage, $6,950.
CABIN ON WATERFRONT $16,000.
FANTASTIC VIEW LOTS from $1,650.
A. KLENMAN, EV 2-4693 (home)
G. RANDALL LTD., EV 4-8109.

SEAFRONT LOT
Qualicum area 73'x120'
Fir Trees — Sweeping Vista
Gulf Islands, $5,950 terms
Gordon Schenk, EV 2-8286
A. Bernard & Co. Ltd.
655 Fort St. EV 4-9335

153 WANTED TO BUY HOUSES

"COLONY" NEEDS TODAY!!!
GENUINE CLIENTS want good 3- or 4-bedrm home in OAK BAY or FAIRFIELD — up to $20,000. Mrs. A. GRAHAM, 386-9587.

Nice 2 or 3 bedrm home close to TOWN AND COUNTRY. Possession July 1st. $8-10,000. EDITH GUTEMAR 385-8842.

2 or 3 bedrm side by side duplex in HIGH RICHMOND AREA. JOYCE MILLER, 477-6161.

Two or 3 bedrm home with $2,000 down payment. ESQUIMALT SENIOR HIGH SCHOOL AREA. JAN SLATER. 385-9966.

3 bedrm UNUSUAL home. SECLUSION, about $20,000. GOOD AREA. ANITA CULLEN 386-2084.

Good client waiting for a NEW 2-bedrm plus den - OOM heat, basement or part preferred in ANY GOOD AREA. Call AUDREY GRAHAM 386-9897

Split level—new or next to new—2 or 3-bedrm—any area—ROYAL OAK preferred. ADELINE NICHOL, 386-3231.

REALLY URGENT—2 or 3—bedrm, large living room, basement—OAK BAY. MRS. D. TOPALIAN, at GR 7-4327.

2 acres or more, with or without house. MRS. D. TOPALIAN at GR 7-4327.

COLONY HOME SALES — 386-3231

SELL BY TRADING TRADE
Your present home for a new custom built home. Choice of many desirable lots and plans. 3-bedrooms from $16,500.
TRADE
Your 1st, or 2nd, or Agreement for Sale as your DOWN PAYMENT on a good selection of 2, 3 or 4-bedroom homes.
TRADE
Your lot, acreage or farm into revenue property, then sit back and enjoy the income.
—Call GORDON STEVENSON anytime at 382-9145 or 385-1139
Victoria Realty Ltd.

BURNSIDE FAMILY HOME URGENTLY REQUIRED
A 3-bedroom, basement home on or near Burnside, close to the new Roman Catholic Church. My client whose home I have just sold, has substantial cash down available, and desires a nice home from $15,500 to $18,900 in that area. This is a sincere request, and I can show your home immediately. Please call L. Marshall c/o Fairfield Realty Ltd. 385-9765

URGENTLY NEEDED
1. 4 Bedrooms, separate dining room, den and family room. Seclusion. Priced to $30,000.
2. 2 Bedrooms, den, large living room and separate dining room —price approx. $22,500.
Call Mr. Watton or Mr. Fitzsimmons, 385-3411.
KER & STEPHENSON Ltd.

"CALLING SAANICH"
"CALLING SAANICH"
"CALLING SAANICH"
Needed for client now: 3 or 4 BRs, possibly a den, lge. LR, full DR, kit. and dining space, bsmt. with rumpus or space. They have 2 cars and a boat so lot must be good sized. Also want space for a swimming pool. 30 to 60 days possession. Price to $20,000. Even an older house with character that needs renovation will do. Please call now! Roy Smith, 382-2137, anytime. Western Homes Ltd.

SELLING
Naturally, if you're reading this column you must be thinking of it. Hire a professional in the field of home sales. Integrity, understanding and a market evaluation are yours by calling Mrs. Johnston, 477-6373 or 386-3231. Colony Home Sales.

NEW BABY ARRIVED MORE EXPECTED
Young couple need 3-bedroom home with ½ acre or more in Langford or Millstream Rd area. Basement essential. While they have just $1,500, we can help them finance to give you all cash or near cash on the right property. Please call Miss Sandra Hawkes at Douglas Hawkes Ltd., EV 4-7128 (after hours, EV 5-2589).

DO YOU WANT TO SELL YOUR HOUSE FOR CASH?
My client requires an older home in the $18,000 to $21,000 bracket containing three bedrooms or two and a den. A separate dining room is preferred and is must have a basement. If you need help in selling your home, please call Mr. Thomas at 385-3411.
Ker & Stephenson Limited

4 AND 5-BEDROOM HOMES
wanted for clients wishing to buy. Also, waterfront property for retired Albertan. If you are thinking of selling, please call
(MRS.) GERRY HUTTON
Hagar & Swayne, Ltd. 384-0531
Res. 386-3927

WANTED URGENTLY For Vancouver Client
HOME WITH CHARM AND DISTINCTION LOCATED IN OAK BAY OR GORDON HEAD DISTRICTS. CALL MR. E. HIGGIN, 385-3411 or 477-4741 — evenings.
KER & STEPHENSON Ltd.

"CASH MONEY"
For Your Home
Retired farmer from Medicine Hat wants 2-BR basement home in any good area, up to $12,000. Marie Malbon, 478-6907, Colony Home Sales, 386-3231

OLDER HOMES WANTED in Nice Residential Area
Price range $10,000 to $15,000. We have clients waiting — so please call JOHN CHAPMAN at EV 5-6741 anytime.
Northwestern Securities Ltd

153 WANTED TO BUY HOUSES

WANTED
RETIREMENT HOME
In LOW TAX area. Good sized living room with fireplace. 1 or 2 bedrooms Basement. Level lot.
MRS. McLEAN
EV 4-8126 EV 4-6867
PEMBERTON, HOLMES LTD.

URGENT
For 3 cash buyers:
2-bedroom house — Fairfield area.
2-bedroom home in Oak Bay.
3-bedroom home, city or Oak Bay.
K. Wright, EV 2-9409. H. Ware, EV 2-1461. Victoria Realty Ltd., EV 2-9145.

OAK BAY
WANTED FOR ABOUT $15,500 CASH COMFORTABLE HOME WITH TWO BEDROOMS. FEW STEPS AND SMALL GARDEN. PLEASE CALL H. GROOS. 384-0514
THE YORKSHIRE
737 Fort Street 384-0514

DUPLEXES WANTED
Buyers for side by side duplexes with or without basements, $14,000 to $20,000.
ALSO
GOOD up and down duplex with GOOD 2-bedrm owner's suite. $12,000 to $14,000. Fairfield. S. W. Anderson Ltd., call 384-9328 anytime.

OLDER HOUSE IF OF SOUND construction or one partially completed, at least two bedrooms. Must have privacy and seclusion, water and power on one or more acres. Higher rocky location preferred within 7 mile circle. Price range $15,000. Substantial cash payment. Details to Victoria Press, Box 368.

ALL CASH AROUND $14,000!! Oak Bay . . . Fairfield . . . Quadra . . . retired couple require 2-bedroom home with basement. Must be in good condition. This could be a quick sale of your property. Possession could be 30 or 60 days. Please call Herb Hodgson, EV 2-2101 Res EV 2-3835. Harry Foster Ltd.

FOR CASH, 2 OR 3-BEDROOM NEWER HOME.
Close in. Must have possession by March 30th. Basement preferred. Will inspect all calls. Please phone Gordon Thomas at EV 4-7128 or res. EV 4-5116.
DOUGLAS HAWKES LTD.

URGENTLY NEEDED
Two-bedroom bungalow, full basement, oil-o-matic heat. View of the sea preferred. Please call Len Knight, P. R. Brown & Sons Ltd. EV 5-3435.

NO IFS, ANDS OR BUTS—I WILL make a cash offer on your RENTABLE home regardless of condition or location. Phone my agent, Mr. Hodgson at EV 5-8563 or EV 2-8117 today for fast action.
NEWSTEAD REALTY LTD.

HAVE YOU A NICE 2 - 3 BR. home in Esquimalt or Gorge? Urgently needed, $13,000-$15,500. Cash client. Ed Roberts EV 5-8794 or EV 3-0696. Clarke & Wallace Realty Ltd.

I WILL BUY YOUR 2 OR 3-BEDroom home immediately for cash, if it's suitable for rental purposes. For fast action, call my agent, Elwood Nault at NEWSTEAD REALTY LTD., EV 2-8117, anytime.

CASH CLIENTS
Will pay all cash or cash to mortgage for your 2 or 3-bedroom home with basement if possible. Call Victor Wong, EV 5-2458 or GR 9-6569. Byron Price Realty.

PRIVATE INVESTOR WILL PAY cash for your home or duplex if it will show a fair rental return. Call FRANK BOUSFIELD, 386-2955 or 479-1000, MAYFAIR REALTY LTD.

PRIVATE PARTY DESIRES MODern 3-bedroom basement home. Any good area. Esquimalt-Rockheights preferred. 383-6843.

GOOD CLEAN 2 OR 3-BEDROOM retirement home in convenient area, required for cash buyer. J. Moore, 386-2996. ISLAND HOMES LTD.

WANTED — 2-BEDROOM STUCCO bungalow priced around $12,000 to $14,000. Approximately 10% down. Victoria Press Box 358.

DO YOU HAVE A 3 OR 4-BEDroom, full basement home in a good district. Good down payment. 479-6580.

154 PROPERTY FOR SALE

SOOKE
5.5
ACRES
$3,000
Prime property for country seclusion on paved Otter Point Road, less than 1 mile from Sooke Village. Build a cabin by the clean small stream flowing through centre of acreage. Treed with just enough alders and fir to give you a place to retreat in privacy. Electricity available at site. Estate sale, will consider all offers. For further information please call L. T. Beal, EV 5-7707 anytime. Mears & Whyte Oak Bay Realty Ltd.

LOTS
Good Selection of View Lots and Acreage Now Available
BRENTWOOD PROPERTIES LTD.
7183 West Saanich Rd.
652-1141

TOWNSEND DRIVE
$2,200
One of the best building lots left on Townsend Drive. Large lot overlooking valley to south on city water and close to footpath leading to Elk Lake (South side). Owner agrees to easy terms. Drive by and see for yourself, then call RON SEDGER, NEWSTEAD REALTY LTD., phone 382-8117 or eves. 479-3673.

For Sale—By owner, 4 fine building lots. High location on Keating Cross Road.
2 LOTS AT $2,750
1 LOT AT $3,000
1 LOT AT $3,750
$200 down, balance arranged to suit you.
Phone 385-9774, 8 a.m. to 5 p.m., or Res. 477-3640.

EXCELLENT BUILDING LOT
SURROUNDED BY QUALITY HOMES
$4,500
A. L. WAGNER 385-3411
Ker & and Stephenson Ltd.

GORDON HEAD
LOTS
4 lots, 70x125 near school. Cleared and ready to build. $3,350 each. 1 large treed lot 90x154, secluded area. Reasonably priced for the area at $4,800. Call Terry Fortune THE LOT MAN for these and more at University Realty Ltd. 477-1855 anytime.

ONE ACRE WATERFRONT
A fine waterfront property which will give you seclusion yet affords a fabulous view. Inspect it, you'll agree. Price $16,500, terms will be considered.
LORNE ATKINS
383-7174, Res. EV 4-6617
F. N. Cabeldu Ltd.

ALMOST 1 ACRE LOT IN NORTH Saanich. Treed, easy to build on. Some sea view, full price $5,500.

2 ACRES, TREED WITH GENTLE slope, Metchosin area, $2,500 cash.
CALL HERB HODGSON
EV 2-2101 — Res, EV 2-8935
HARRY FOSTER LTD.

GOOD BUILDING LOT
Glanford area. Full price only $1,650 with $850 down.
ORV. FOX, 384-0531.
HAGAR & SWAYNE, LTD.

BUILDERS
INVESTORS — SPECULATORS
Over 2 acres, choice location. Zoned for 80-unit apartment. $63,000. Call TED CHARTRES or GEORGE CHAN, 386-2955. Mayfair Realty Ltd

EXPERIMENTAL AREA
Two ½-acre VLA lots, percolation passed. On Sidney water, 1 at $4,000, 1 at $3,800. Phone owner, at 656-3361.

CORDOVA BAY — BEAUTIFUL treed lot 60x251, house plan included, price $3900. Call Mrs. Neill, EV 6-3385. Metropolitan Realty Ltd.

154 PROPERTY FOR SALE

.6 ACRE SEAVIEW
90x326
Excellent building lot near the Experimental Farm. On waterline. Suitable V.L.A. All new homes in this district. Act now!
ONLY $4,650
656-1154 K. DROST 656-2427

ARDMORE LOT
(140x270)
Beautifully treed with restful seclusion, generous ¾-acre building lot. Near golf courses and West Saanich Road.
ONLY $2,100
656-1154 P. ELWELL 477-3988

SLOPING SEAVIEW
Large corner lot in an area of fine new homes. On watermains, close to Sidney, level, cleared, and ready for your new home.
$2,200
656-1154 P. ELWELL 477-3988
Gordon Hulme Ltd., Sidney

2 ACRES LOGANS. OLD WEST Saanich Rd. $5,500. By owner. Ph. EV 5-2077.

65-FOOT FRONTAGE LOTS FERNdale Road Easy terms. Phone 382-7231. Res. 384-7826.

BY OWNERS. LOTS FOR SALE; some ocean view, all conveniences, Central Saanich. Call 652-1760.

ELK LAKE—3 LOTS. FULL HALF acre, nice view. 5146 Santa Clara.

155 PROPERTY WANTED

WANTED
Small Commercial Lots
1. Mayfair Shopping Centre. On or close to Douglas Street.
2. Burnside and Manchester.
3. Oak Bay Avenue. Near Municipal Hall.
386-3693 Ed. Rogers 385-3411
KER & STEPHENSON Ltd.

WANTED
10 to 20 ACRES. Suitable for sheep. Lower end of Island a must. Price depends on land and living quarters. Could be cash. Phone MRS. ETHEL HARVEY now. 386-2955 or 385-4368. Mayfair Realty Ltd.

WE NEED LOTS AND ACREAGE. Prefer severed or adjacent to sewers, but will consider everything.
REESON & PINCH HOMES
477-6666 Eves., 384-2440

NEEDED AT ONCE. UP TO 5 acres with 2 or 3-bedroom home with basement, up to $1,000 down. 477-1284.

WANTED — APARTMENT SITE, close in. Phone Kasapi Construction Co. Ltd., 386-6191.

CASH NOW FOR LOTS
Gilmour Const. GR 7-1606

156 ACREAGE FOR SALE AND WANTED

2 PLUS ACRES
WITHIN 7-MILE
CIRCLE
See this outstanding buy! A spotless 2 BR home with approximately one acre cleared (presently used for a riding ring). Barn with 3 horse stalls and hay storage has a cement floor with aluminum roof; a turkey or chicken house that could easily be converted into a workshop. FULL PRICE $13,500 Clear title property. Owner will carry balance. Terms to suit your budget. Call Ron. Sedger at Newstead Realty Ltd. EV 2-8117 or evenings 479-3673.

MONTREAL TRUST
Real Estate Department
1057 Fort St. 386-2111

WATERFRONT SOOKE
Approximately fifty - six acres of beautiful waterfront and view property can be sold in whole or in part. Investigate and invest in Vancouver Island.
Call JOHN WATSON
386-2111 or 477-3877

KELSEY BAY-SAYWARD
29.6 ACRES
Situated in Sayward Valley at Kelsey Bay, on main highway near new ferry. Borders on White River. Ideal investment property or lodge-motel site. Terrific development in this area. Full price $21,500. For details please call
JOHN WATSON
383-2111 or 477-3877

¾-ACRE
GORDON HEAD
3-Bedroom no-step stucco bungalow featuring Living Rm with fireplace, large cabinet electric Kitchen, Auto. Oil Heat. Full Price $12,900.
DICK JAMES, EV 5-2481
Swinerton, Stewart Clark Ltd.

WANTED
Acreage with or without buildings. Will pay up to $10,000 per acre if suitable. Call N. Hyde, EV 2-9145 or 479-1662. Victoria Realty Ltd.

CASH FOR YOUR ACREAGE or LOTS.
We promise business if the price is right. Phone Kasapi Construction. 386-6191.

ACREAGE FOR SALE?
Large or small, with or without home, building lots, etc. Call GEORGE CHAN, the Specialist in Land, 386-2955. Mayfair Realty Ltd.

3 ACRES UNOBSTRUCTED VIEW to Mt. Baker. Will accept some trade. GR 7-2940.

CASH FOR ACREAGE ADJACENT to sewer. Kasapi Const. 386-6191.

157 COMMERCIAL PROPERTY

OPPORTUNITY KNOCKING!
An exceptionally good location with two road frontages and zoned for light industry for the price of $4,500. Phone BILL PALFREY, J.H. Whittome & Co. Limited, 388-4271 or 386-2008.

ZONED HEAVY INDUSTRY
GORGE ROAD
Large 7-room house with full basement suitable for storage, etc. Presently rented for $60 per month. Trade considered. Asking $8,950. Call FRANK BOUSFIELD, 386-2955 or 479-1000 anytime.
MAYFAIR REALTY LTD

APARTMENT SITE
Facing Beacon Hill Park. 102' x 120' corner lot. Full price $27,000. Mr. Gaddes, ISLAND HOMES LTD., 386-2996.

$4,500 — INDUSTRIAL CORNER, 402 John. House suitable for storage or shop. Diamond. 652-2509.

10 ACRES, APARTMENT ZONED IN SIDNEY. LOT 8 ON 5TH AVE. PH. 385-5420.

158 FARMS FOR SALE AND WANTED

17 ACRES
6 miles from Victoria in a most sought after location. Good renovated older home of 3 bedrooms, living and dining rooms, cabinet electric kitchen. Oil heat. Some out buildings. All fenced. On paved road.
$44,000 — HALF CASH
BERGMAN OR SQUIRES—EV 5-6741
Northwestern Securities Ltd.

158 FARMS FOR SALE AND WANTED

DUNCAN
ACREAGE
Investment opportunity just south of Duncan on the Trans Canada Highway - wonderful arrangement for purebred stock breeders, poultry, hogs, riding academy, motel site, trailer park or retail merchandizing. 21 acres of hay meadow with highway frontage and extensive side road frontage. Mostly flat land with gentle slope for good drainage, very useful hay storage and stock barn on concrete. New wiring, two deep-drilled wells more than adequate for stock or commercial operation, all fenced and ready for the stock of your choice for just $24,500.00 in terms. Additional 81 acres optional. First time offered due to ill health. Very versatile set up and well worth your investigation. Exclusive with Wayne Griffith, 746-5172 or eves. 746-6275.
DICKIE OF DUNCAN
"We Sell the Island"
H. W. Dickie Ltd.

DRIVE UP AND SEE
McLeod RD.
UNION BAY
JUST BEFORE COURTENAY, V.I.
SEE F. SIBA
9 ACRES
5 BEDROOMS
Appr. 900' frontage offered here in a SMALL FARM. Appr. 4½ acres cleared and remainder in timber—Cedar shake exterior, auto oil heated, five bedroom home. Modern interior, open fireplace (H.W. floor) in living room. Full basement, OOM furnace and MUST BE SOLD. Only $11,500. Phone anytime or write LEONARD YEO (EV 4-0931 24 hr service)
HAGAR & SWAYNE LTD.

BEEF OR RETIREMENT
54 acres of choice property 5 miles south of Nanaimo in fast-growing Cedar District. Nice lake for irrigation, 22 acres peat soil, city water. Good 4-bedroom home with OOM heat, 2-car garage, large barns and other buildings. Full price $37,500. Asking $15,000 down. Phone C. McCrory, ISLAND HOMES LTD. 2504 Douglas St., Victoria. 386-2996. Res. 385-8390.

CASH FOR U
We have the buyers for FARMS—ACREAGE. Large or small. Fast action! Just phone EV 5-6741 Bergman or Squires.
Northwestern Securities Ltd.

159 GULF ISLANDS PROPERTIES

SALT SPRING ISLAND
If you enjoy flowers, sunshine and swimming, don't miss this charming cottage, surrounded by flowers in February and overlooking a bathing beach, with sea temperatures often 70 in summer. For complete information contact Jim Spencer.
SALT SPRING LANDS LTD.
Ganges, B.C.
Phone 537-5515 or 537-2134

SALT SPRING ISLAND
Prompt, convenient real estate service available for Salt Spring and the other Gulf Islands through DOUGLAS HAWKES LTD., 817-A Fort Street. Please contact Howard Byron, telephone 384-7128 (or res., Ganges 537-2054).

A COTTAGE OR SMALL YEAR around home on Salt Spring for less than $5,000. Full plumbing, heavy duty wiring, your choice of location. Construction can start immediately. Plans available. Phone Ganges, 537-2117 after 5:30.

SALT SPRING LANDS LTD.
Largest Gulf Island Realtor
Established 1928
Box 69, Ganges — Phone 537-5515

7 ACRES. N. PENDER IS. HYDRO, well. Terms. $6,500. GR 9-1908.

BARGAINS
in
CARS
See
Classification
100
in
Today's
Classified
It's a well-known fact,
Classified Ads work.
To buy, sell, find,
rent or hire,
* Ask for our special
6-time rate and save
money — as soon as
you get results just
phone and you pay
for only the number
of times the ad
appears.

'Thanks' Not Enough Compensation

VANCOUVER (CP) — Police Chief Ralph Booth said Wednesday the war on crime can be sucessfully fought only if crime victims are compensated for their injuries.

The police chief said he favors any legislation authorizing establishment of a board — similar to the Workmen's Compensation Board — having the power to compensate victims of criminal activity.

"We are spending millions of dollars on rehabilitating criminals but nothing is being done for their victims," Chief Booth said.

"The police know only too well that their success in fighting crime depends upon the cooperation of the public."

He said many persons are reluctant to aid policemen in difficulty because of personal danger and the lack of compensation.

NO WAY

"So often when citizens do help police officers in trouble and are injured as a result of helping the police, they have no way of recovering damages for injuries.

"It is frustrating to think that all the police can do is send a letter of thanks to citizens in such an instance."

Oil Airlift Extended

OTTAWA (CP) — Canada's participation in the oil airlift to Zambia will be extended until the end of April, External Affairs Minister Martin announced Wednesday. However, the number of RCAF planes in the lift will be reduced to two from four March 1 "because the air transport resources of the RCAF will be heavily taxed in meeting prior commitments."

CALL FOR TENDERS
SHAKE ROOF
Tenders are requested for the re-roofing of the Maltwood Art Museum at Royal Oak. The tenders shall include the complete removal and disposal of the existing simulated thatched roof and replacement by heavy cedar shakes, the installation of eaves troughing, and the complete cleaning up of all debris.
Specifications may be obtained from Buildings and Grounds Dept., University of Victoria, Building "G", Gordon Head Campus.
Sealed tenders will be received at the Buildings and Grounds office up to 5:00 p.m., March 4, 1966.

DEPARTMENT OF PUBLIC WORKS, CANADA
TENDERS
SEALED TENDERS addressed to the Office Manager, Dept. of Public Works, Canada, Room 708, 1110 W. Georgia St., Vancouver 5, B.C., and endorsed "TENDER FOR GARBAGE AND ASH REMOVAL, 4 FEDERAL GOVERNMENT BUILDINGS, VICTORIA", will be received until 2:30 p.m. (P.S.T.), March 4, 1966.
Specifications and forms of tender can be seen, or can be obtained through the D.P.W. Victoria Office, Room 211, Custom House.
To be considered each tender must be made on the printed forms supplied by the Department and in accordance with the conditions set forth therein
The lowest or any tender not necessarily accepted.
D. A. MUIR,
Office Manager.

NOTICE TO CREDITORS
NICHOLAS ADDEMS, DECEASED
NOTICE IS HEREBY GIVEN that creditors and others having claims against the estate of the above deceased are hereby required to send them to the Canada Permanent Trust Company, c/o P.O. Box 1232, Victoria, B.C., before the 23rd day of March, A.D. 1966, after which date the Executors will distribute the said estate among the parties entitled thereto having regard only to the claims of which it then has notice.
ADELINA GRACE ADDEMS,
WALTER T. READ,
CANADA PERMANENT TRUST COMPANY,
Executors
Harman & Company,
Solicitors.

CANADA
DEPARTMENT OF FISHERIES
Sealed tenders for the construction of the Lower Seton Creek Artificial Spawning Channel, to be used by the International Pacific Salmon Fisheries Commission, will be received by the Director, Pacific Area, 1155 Robson Street, Vancouver 5, B.C., up to 2 p.m. P.S.T. on Monday, March 7, 1966
The work consists of a spawning channel and associated intake works. The project is located near Lillooet, B.C.
Copies of documents including instructions to tenderers, form of tender, plans and specifications may be seen on application to the Director, Pacific Area, 1155 Robson Street, Vancouver 5, B.C. or the Director, International Pacific Salmon Fisheries Commission, Federal Building, New Westminster, B.C., or may be obtained on loan from either of the above upon deposit of $10.00 in the form of a certified cheque or money order made payable to the Receiver General of Canada.
The lowest or any tender will not necessarily be accepted.
A. W. H. NEEDLER,
DEPUTY MINISTER.

B.C. FOREST SERVICE
RENTAL OF CONSTRUCTION EQUIPMENT
The B.C. Forest Service proposes to rent miscellaneous construction equipment for work throughout B.C. during the 1966-67 fiscal year. The following types of equipment may be required:
Crawler tractors, over 65 h.p.
Scrapers, self-propelled and pull, 6 to 30 cu. yd. capacity.
Cranes and shovels, ⅜ to 4½ cu. yd. capacity.
Graders, 100 h.p. and over.
Front end loaders, crawler and rubber-tired, 1½ to 6 cu. yd. capacity.
Dump trucks, tandem and single axle, 5 to 14 cu. yd. capacity.
Gradalls or equivalent.
Rock drilling equipment, air tracks, hammers, compressors—all sizes.
Compaction equipment.
Truck weigh scales—50 tons.
Two-wheel and four-wheel drive vehicles.
Rentals will normally be on an all-found hourly rate basis. For dump trucks, vehicles, and miscellaneous equipment where different rate systems are in effect, alternate rates should be listed.
This is not a formal tender, but equipment owners interested are invited to list their equipment giving the following information:
Make, model, year, and serial number of each machine.
List of attachments.
Present location.
Proposed rental rates.
Business telephone number.
Written submissions should be forwarded before March 22nd, 1966, to:
Construction Engineer,
Engineering Services Division,
B.C. Forest Service,
Parliament Buildings,
Victoria, B.C.

ALFRED SLOAN
. . . dies at 90

GM Enjoyed Prosperity Under Him

NEW YORK (AP)—Alfred P. Sloan Jr., who guided General Motors Corporation through the depression and helped make it the world's largest manufacturing enterprise, died Thursday of a heart attack. He was 90.

A spokesman said Sloan complained of indigestion Thursday and was taken from his apartment to the hospital, where he died.

Sloan was honorary board chairman of GM at his death, a post he assumed in 1956 after 33 years of active leadership in guiding the fortunes of the giant industry.

Son of a coffee and tea importer, Sloan began his career as a draftsman for a roller-bearing manufacturer. He became president of GM in 1923 succeeding Pierre du Pont.

Under Sloan's management, GM showed a profit at the height of the depression.

AMASSED FORTUNE

During his long business career, Sloan amassed a huge personal fortune, once estimated by a close friend at more than $250,000,000.

In 1937, he made a $10,000,000 donation to the Alfred P. Sloan Foundation which had been established some time earlier. In 1945, the foundation was a key force in establishment of the memorial Sloan-Kettering Cancer Centre.

Big Airliner Crash Toll Cut to Eight

MOSCOW (CP) — The Soviet ministry of civil aviation announced today that only eight passengers were killed in the crash early Thursday during takeoff of a TU-114 airliner.

The ministry announcement, given to the official Soviet news agency Tass, said the crash "was caused by a sharp worsening of weather conditions at Sheremetyevo Airport outside Moscow."

During the take - off run the plane ran into a strong gust of wet snow, veered off the runway and was damaged," it said. "Eight Soviet passengers died in the crash. None of the foreigners was injured."

Unofficial sources said 48 of 70 persons aboard the TU-114—world's largest airliner — had died. Western sources placed the number of dead at 38.

Gemini Flight Set for March 15

WASHINGTON (AP)—A U.S. space agency said Thursday night astronauts Neil Armstrong and David Scott will start their Gemini 8 orbital flight no earlier than March 15.

They will attempt to rendezvous with an Agena D target vehicle 5½ hours after liftoff and will try to link up with it physically to accomplish history's first docking in space, the National Aeronautics and Space Administration said.

LUNDS AUCTION
TOMORROW 9:30 a.m.
View Today and Tomorrow from 8 a.m.
FURNISHINGS - RUGS APPLIANCES
2 Hide-a-Beds
2 and 3-Piece Chesterfield Suites
Converto Suite
Dinette Suites
Bedroom Furniture
ANOTHER 25 TV SETS
Table and Chain Saws
China, Glass, Kitchenware
Automatic Washers
Oil Furnace - Ranges
Refrigerators
LUNDS PHONE EV 6-3308
926 FORT STREET

SCOUT ACTIVITIES

Proficiency badges have been awarded to the following Garry Oak district Cubs and Scouts:

First Garry Oak group — Sea Scouts, Green "A" cord and marksman and skindiver, Danny Moreau.
Scouts, red and white "B" cords and Queen's Scout, Bodo de Lange Boom.
Cubs, artist, David Wight; toymaker, Stephen Monorief, David Wight; bronze stage swimmer, Michael Hays, Michael Martindale, Jeff Pepper, David Stapelles, Ricky Townshend, Danny Webb; leaping wolf, Gregory Dowell, Ian Hatter, Dale Lunde, Allan MacGillvray, Gerry Sommers and Dennis Woodward; petkeeper, Kerry Liggett.
Second Garry Oak group—Cubs, house orderly, Robert Fraumeni.
Third Garry Oak group—Cubs, green stage swimmer, Richard O'Grady; house orderly, Patrick Lees, Brian Sutherland-Brown; musician, Ricky McDougall, Douglas Irwin; green stage first aider, Todd Pittson; artist and athlete, Jacky Moreau; skater and teamplayer, Don Coulson.
Fourth Garry Oak group — Scouts, dispatch rider, Robert Bonner, Adair Green, David and Robert MacWilliam, Grant Peterson, Ken and Rick Williams.
Cubs—collector, Malcolm McConachy; bronze stage swimmer, Michael Roberts; silver stage swimmer, Charles Lemery; teamplayer, Charles Lemery, Malcolm McConachy; toymaker, Blair Kitson, Graeme Wood.
Fifth Garry Oak group—scouts, personal fitness (green) Randy Baker, Lennie Mace, David Neal, Jim Riley, Chris Wilkins; personal fitness (bronze) and healthy man, Jim Riley; bronze swimmer, George Selby-Hele, Douglas Fisher; silver swimmer, David Moore, Allen Glenwright; camper, Ian Broomex, Chris Elford; "B" cord, Ian Broome.
Cubs—house orderly, Fraser Gatt; Petkeeper, Ralph Hutchings.
Sixth Garry Oak group—scouts, friend to animals and "B" cord, Chris Fortune; cub instructor, Charles Dilba; leaping wolf, Tommy Atkinson, Bill Cochrane, Stephen Cross, Wayne Jones, Barry Kelly, Kevin May, Stephen Palin, John Thornloe; pathfinder, John Palmer.
Cubs—house orderly, Robbie House; skier, Andrew North; teamplayer, Craig Palin.
Seventh Garry Oak Group—cubs, collector, Jimmy Hamilton.
Eighth Garry Oak Group—scouts, Queen Scout, Rick Baggett, Chris Fortune, Bruce Nicholson; public health-man, Chris Fortune; pathfinder, Rick Baggett, Chris Fortune, Bruce Nicholson; auto mechanic, John Porter; canoeman, Ian Hardisty; carpenter, Ian Hardisty; despatch rider, Rick Baggett; dog handler, John Porter; pilot, John Porter; athlete, Ian Hardisty.
Cubs — toymaker, Brent Gamble; cyclist petkeeper and teamplayer, Kerry Wallace.
Ninth Garry Oak Group — cubs, green stage swimmer, Patrick Crabbe; teamplayer, Nicholas Carr, Jamie Hall, Jimmy Highsted, Tony Rose; Musician, David and Pete Siddall, Jamie Maclean; cyclist, Tony Rose; house orderly, Patrick Crabbe.
Tenth Garry Oak Group — scouts, leaping wolf, Douglas Conway, Gordon Lifster, B. Thompson, Bob McCliggot.
Cubs — musician, Stephen Stocker; green stage swimmer, Alan Gray, Anthony Grey; silver stage swimmer, Greg Coleman; toymaker, David O'Brian.
Twelfth Garry Oak Group — scouts, bronze stage first aid, Robert McDougall; leaping wolf, Hugh Andrews, Clive Astonk, Nigel Carter, Dennis and Frank Carson, Andrew Di Castri, Ian Hammersley, Lee King, Geoffrey and John Poitras.
Cubs — athlete, Michael Iverson, collector and green stage swimmer, Scott Lewis; teamplayer, Fred Robertson; house orderly, Michael Iverson, Scott Lewis, David Newell; bronze stage swimmer, David Newell; skater, Ross Armstrong.
Fox tenth Garry Oak Group—scouts, coast watchman, Brian Woodward; green "A" cord, Danny Hefferman, Brian Woodward; Bushman's thong, pioneer, stalker and red "B" cord, John Sergeant; tenderfoot, Philip Huggett; leaping wolf, Grant Edmonds, Ronnie Kirkwood.

Liberal MP Wants End To Flogging

OTTAWA (CP) — Private members' bills to abolish corporal punishment and prosecutions of mentally ill persons attempting suicide were introduced in the Commons Wednesday by two Liberal MPs.

Auguste Choquette Lotbiniere said flogging of prisoners is barbaric and inadmissible. Such penalties should be removed from the Criminal Code, although he favored the retention of capital punishment.

The abolition of flogging was recommended by a Commons-Senate committee in 1956 but no action was taken.

Ian Watson (Chateauguay-Huntingdon-Laprairie) proposed another amendment to the Criminal Code to provide for treatment of mentally ill persons who have attempted suicide, rather than prosecution.

This section of the code had fallen into disuse. But an overzealous prosecutor in his riding recently had charged a mentally ill person with the criminal offence of attempted suicide.

Prohibition Stays

NEW DELHI (Reuters) — Leaders of India's ruling Congress party has decided not to relax prohibition. The party rejected a request from the State of Madhya Pradesh to abolish dry laws in six areas to raise extra revenue by an excise duty on liquor.

AUCTION SALE
FEB. 19, 1966
Time: 1:00 p.m.
Having been favored with instructions from Mr. Arthur Lambrick of 3137 Torquay Dr., Victoria, B.C., I will offer for sale on the premises the following farm equipment and livestock:
Walk-in Coolers (2), sizes 12'x8' and 10'x6'; 38 Stanchions and Dividers, Milk Scales, Dehorner, Hoof Trimmers, Bottling Machine, 10 10-gal. Milk Cans, Milk Bottles (100 cases), 3 Surge Milking Machine Units, Bottle Washer and Electric Motor, 2 Washing Tubs, Severn Boiler with fully automatic Gilbraco Oil Furnace, Milk Pails, Steam Milk Bottle Washer (1½-h.p. electric motor), Rapid-Flo Milk Strainers, Cow Chains, Electric Hot Water Heater, 20 Feed Tubs, 100 Feed Pails, Beam Scales, Rubber-Tired Dolly, Wisconsin Gas Motor, 4-ft. Land Roller, 3 Rubber-Tired Wheelbarrows; Irrigation Pipe, 3" and 4", 2,000 ft.; 5-h.p. Fairbanks-Morse Irrigation Pump, 3 P.H. 14" Plow, 3 P.H. Sub-soiler, 250' 1" Manila Rope, Extension Ladder, 10 Wire Gates, 2 Water Troughs; Hay Conveyor, 2-h.p. electric motor; Rear-mount Mower, 3 P.H. Posthole auger, Massey-Ferguson Fertilizer Spreader (12-ft.), Milk Coolers, Stainless Steel Strainers, Manure Spreader, Trailer, 3-legged Milking Stools, Stiff-legged vise, Steel Bull Pen, 3 P.H. Angle Scraper, Barn Lamps, Seed Caster, 4-wheel rubber-tired Farm Wagon, Oil Barrel and Stand, Hay Rake, Dump Cart, 3 Scythes, Various Small Tools, 15 tons Alfalfa Hay, 100 yards Manure.
LIVESTOCK
Three-year-old Hereford Bull, 37 head Holstein Cows, 13 head Jersey Cows. (15 fresh and due to freshen)
TERMS: CASH
T. J. BOYLES AUCTION SALES LTD.
485 CANADA AVENUE
DUNCAN, B.C.
Business Telephone 746-6233
"SALES CONDUCTED ANYWHERE IN B.C."
Regular Sale at Duncan Sale Yard will not be held February 19th, 1966.

IT'S KILSHAWS
1115 Fort St.
AUCTION
Large Consignment of Estate
QUALITY FURNISHINGS
TONIGHT AT 7:00 P.M.
Over 400 Lots for Your Inspection
New Colonial Chesterfield Suite
Hide-a-Bed Lounge Sets, etc.
Vilas Maple Bedroom Suite
Mr. and Mrs. Bedroom Suites (as new)
Loveseat, Cedar Chest, Bunk Beds, China Cabinet, 9-Piece Dining Room Suite, Coffee, End and Occ. Tables, Lamps
Fine Chinese and Broadloom
RUGS
RCA Stereo Combination
REFRIGERATORS
TV

City Losing Money . . . Too Many Fines!

The lone cash register handling fine payments from magistrate's court is jingling so fast these days the city is losing money.

The city's finance committee was told Thursday that a second cash register could halt the flow of wrong change.

City treasurer James Bramley said there was no suggestion of theft or wrongdoing involving missing sums of money, between $20 and $40.

"It's just that two girls use the same cash register and when they get swamped with people paying fines, errors in change crop up," he said.

Mr. Bramley said the only alternative to a second cash register was to make people seeking to pay fines or traffic tickets line up in a queue.

"I don't think that would be a very good idea," said committee chairman Ald. Geoffrey Edgelow. "People are already pretty mad when they walk up to pay the fine. I dread to think what would happen if after waiting in line to pay a parking ticket you walked out of the police building only to find you'd been ticketed again."

The committee agreed to buy a second register for $1,978 to eliminate the rush and, they hope, end the wrong-change shortages.

RACE RESULTS, ENTRIES

George Royal will return to racing Saturday after being forced to pass up a scheduled date last weekend with a swollen leg.

Canada's 1965 horse of the year is entered in the $37,500 San Luis Rey Handicap at Santa Anita over 1½ miles on turf. He will pack 119 pounds in the 10-horse field. Top weight in the race is Cedar Key with 122.

SANTA ANITA

FIRST RACE — $5,000, 4-year-olds and up, 6 furlongs:
Lock Hard (W. Hartack) 116
China Marine (W. Shoemaker) 116
Winning Chance (E. Medina) 116
Galvin (I. Valenzuela) 115
Glamour Bid (W. Blum) 115
Irish Bull (P. Porter) 118
Elta Knock (R. Ussery) 120
Quick Mail (E. Belmonte) 115
Mustachio (M. Valenzuela) 118
Kelbjet (M. Yanez) 118
Performance Boy (R. Trejos) 113
Ten-Chi-Berzo (B. Jennings) 115
Disarco (W. Mahoney) 113
Crankshaft (B. Jennings) 120
Rullah Roost (A. Pineda) 113
Circle High (D. Hall) 112

SECOND RACE — $6,000, allowance. 3-year-olds, 6½ furlongs:
Surgeon General (D. Hall) 117
Stage Clown (W. Shoemaker) 117
King's Favor (J. Baze) 117
Players' Choice (F. Robertson) 117
Bowie (A. Pineda) 117
Minaccery (E. Medina) 117
Golden Quill (W. Blum) 120
Broken Bubble (M. Yeaza) 117
Resolute King (E. Belmonte) 120
Migville (W. Hartack) 117
Go It Alone (J. Lambert) 117
Sir Marco (D. Pierce) 117
Migsecco (M. Valenzuela) 117
Baron Gruder (W. Shoemaker) 120

THIRD RACE — $7,300, allowance, 3-year-olds, 1 1/16 miles:
Major (M. Yeaza) 116
Fleet Heat (I. Valenzuela) 118
Real Action (W. Mahoney) 118
Boldnesian (W. Blum) 118
Absolute Power (E. Belmonte) 120
Tragniew (W. Harmatz) 116
Promoter (F. Alvarez) 116
Golden Turk (A. Pineda) 120
Embosser (W. Shoemaker) 120
Soundcrusher (R. Ussery) 116

FOURTH RACE — $15,000, allowance, 4-year-olds and up, 1¼ miles:
Getaway Night (M. Yeaza) 118
Tudore (R. Menell) 116
Nevada Battler (J. Lambert) 119
Tom Cat (W. Mahoney) 118
Adopted (R. Ussery) 119
Lucky Debonair (W. Shoemaker) 118

FIFTH RACE — $37,500, San Luis Rey Handicap, 1st div., 4-year-olds and up, 1½ miles on turf:
a-Nashua Plume (W. Hartack) 112
a-Polar Sea (W. Hartack) 114
Or Et Argent (R. Ussery) 121
Ask Father (W. Shoemaker) 110
Now Buck (A. Pineda) 108
Tudor Fame (J. Lambert) 116
Precious Gift (M. Yeaza) 111
Chosun Victory (W. Blum) 116
Ramant (W. Mahoney) 112
a-Entry

SIXTH RACE — $8,500, allowance, 4-year-olds and up, 1 1/16 miles:
Los Orientales (M. Yeaza) 116
Lobitos (A. Pineda) 116
Tulyars Peil (J. Lambert) 119
Triple Light (M. Yanez) 119
Old Albert (W. Blum) 119
Poacher's Pocket (B. Jennings) 113
Altipiano (W. Shoemaker) 115
Sir Khalito (I. Valenzuela) 115
High Wheeler (D. Pierce) 115
Gallant Rogue (W. Hartack) 119

SEVENTH RACE — $8,500, allowance, 4-year-olds and up, 7 furlongs:
Thunderhead II (F. Costa) 115
Lush Life (M. Valenzuela) 119
Perris (W. Shoemaker) 120
Innisfree Blue (W. Mahoney) 114
Azure Te (J. Lambert) 119
Old Coin (F. Alvarez) 115
Royal Gunner (I. Valenzuela) 121
Dardanus (M. Yanez) 117
Shebaan (R. Campas) 115
Red River Valley II (D. Hall) 114
Whit's Pride (A. Pineda) 120
Black Pool (W. Blum) 114
Valiant Man (W. Hartack) 122
My Lark (W. Blum) 115
Royal Eiffel (W. Harmatz) 120
Power Of Destiny (W. Shoemaker) 120

EIGHTH RACE — $37,500, San Luis Rey Handicap, 2nd div., 1½ miles on turf:
Switchback (J. Baze) 112
Plaque (E. Belmonte) 113
O'Hara (D. Pierce) 116
Aurelius II (G. Taniguchi) 117
a-Shady Living (R. Campas) 108
Cedar Key (W. Shoemaker) 122
Zulu Lad (E. Medina) 111
Going Abroad (H. Gustines) 113
George Royal (J. Longden) 119
a-Pelegerin (A. Pineda) 112
a-Entry

NINTH RACE — $5,500, 4-yyear-olds and up, 1¼ miles:
Barnyard Savage (O. Hall) 112
Nuevo Viento (W. Harmatz) 115
Trident Jet (M. Yeaza) 119
Highlighter (J. Baze) 116
Harem Scarem (J. Lambert) 118
Persian Rug (B. Jennings) 115
Glen Roy II (W. Blum) 113
Green Cheese (D. Pierce) 117
Alf Rainbow (M. Yanez) 119
Chase Eddie (F. Alvarez) 113
Old Scratch (E. Medina) 115
Satisfaction (I. Valenzuela) 115

SELECTIONS

1—Galvin, China Marine, Lock Hard.
2—Stage Clown, Resolute King, Broken Bubble.
3—Major, Boldnesian, Absolute Power.
4—Lucky Debonaire, Tom Cat, Nevada Battler.
5—Or Et Argent, Precious Gift, Chosun Victory.
6—Old Albert, Los Arientates, Altipiano.
7—Royal Gunner, Valiant Man, Whit's Pride.
8—Cedar Key, George Royal, Going Abroad.
9—Trident Jet, Highlighter, Glen Roy II.
One best: LUCKY DEBONAIRE.

RESULTS

First Race—$4,500, claiming, three-year-old, six furlongs, Track Plumber (Pierce) $27.80 $15.80 $9.60
Bit o' Blarney (Lambert) 5.80 4.40
Mabe Midnite (Baze) 19.40
Also ran: Rullah's Kin, Ettiempo, Lucky James, To Order, Velvet Bars, Nailem, Terry's Mark, Roman's Day, Old Badger. Time 1:10 1-5.

Second Race—$4,500, claiming, four-year-olds and up, fillies and mares, six furlongs.
Queen Ruler (Shoemaker) $9.80 $5.40 $4.40
Flaming Youth (Hall) 6.40 5.00
Thining Bonnet (Lambert) 7.60
Also ran: Real Magic, Sugar Test, Peggy L., Pavruler, Maiden's Love, Beginning o' Time, She's a Corker, Queen: Virginia, Condominium. Time 1:10 1-5.
Daily double paid $206.80.

Third Race—$4,000 maiden two-year-olds, colts and geldings, three furlongs.
Skalkaho (Rosa) $4.80 $4.00 $3.60
Bit of Speed (M. Valenzuela) 23.60 12.60
Go Rey Go (Sherman) 8.80
Also ran: Classic Prince, Figurout, Novarulito, Solid Me, Binca, Chuck Marr, Nag Kim, Hal o' Wings, Pinky Here. Time :33 1-5.

Fourth Race—$5,000, maidens, three-year-olds, 1 1-16 miles.
Quicken Tree (Alvarez) $13.20 $4.60 $3.60
Sanity (Belmonte) 3.40 2.80
Prince Palestine (Pineda) 7.00
Also ran: Tumbling Rope, Sisal Hemp, Vera's Papsall, Triple Treat, Bally End, Khal Eddie, Jimmy Sez, Argentino. Time 1:44 3-5.

Fifth Race—$7,500, allowances, three-year-olds, about 6½ furlongs on turf.
Taipan (Shoemaker) $9.00 $5.00 $4.00
Sky Gipsy II (Yeaza) 5.00 4.00
Bigg Daddy Bill (Hartack) 5.00
Also ran: Indian Fighter, Perfect Prince, Proper Respect, The Ritz, Surgeon General, Harry Galbart, Solemn Nation, Doro, Baby Quinault. Time 1:14 4-5.

Sixth Race—$8,500, classified allowances, fillies and mares, four-year-olds and up, six furlongs.
Candyvan (Medina) $7.80 $4.60 $3.80
Getaway Maid (Yaka) 14.00 8.40
Hocke Me Not (Blum) 7.00
Also ran: Be a Queen, My Lindy, My Bright Baby, Royal Khal, Venturanza, More Mink, Aprobacion, Ardell C., Final Step. Time 1:10 1-5.

Seventh Race—$12,000, claiming, four-year-olds and up, 1⅛ miles, turf.
High Perch (Yanez) $10.00 $5.00 $3.60
Dusky Damion (Pineda) 8.40 5.80
Fantastic Jim (Lambert) 15.40
Also ran: Jimmy Cannon, Grand Slam Mike, Current Speech, Ice, Hiparco, Les Brands Bois, Maretazo II, Ky. Choice, Mirimaque. Time 2:01 1-5.

Eighth Race: $40,000 added, three-year-old fillies, 1 1-16 miles.
Spearfish (Pierce) $3.60 $3.00 $2.60
Ego Twist (Murray) 2.80 5.40
A-Will Hall (Yanez) 3.20
Also ran—A-Be Suspicious, Fleet Treat, Hidden Secret, Zatullah, Pleasured Up, Premise, Pride's Profile, Lin's Mary, Ick, F-Windy Kate, F-Royal Test, F-Juvenile Queen, A-Entry, F-Mutual field. Time 1:43.

Ninth Race—$4,500, claiming, four-year-olds and up, 1⅛ miles.
Columns Right (Lambert) $12.80 $6.80 $5.20
Marks-Cover (Jennings) 8.80 6.40
Danny Goodman (Harmatz) 4.60
Also ran: Yelios, Jesorno, Rio Coren, Tim Kevin, Royal Elegance, Honest Boy, Aliberry, Peril-Hai, Blackguard. Time 1:50 2-5.

Thieves Honor Our Fish

LONDON (CP) — British Columbia salmon has received an unsolicited testimonial from Britain's shoplifters.

Store Detectives Ltd., a private security agency that operates throughout Britain, reports that canned salmon was the article most often picked up by shoplifters in grocery stores during 1965.

"One dear old lady steals a can of salmon regularly every week," said K. C. Bath, national manager of the agency. "Regularly every week the price of the salmon is surreptitiously added to her bill to cover it, so both sides are happy."

A small, 7½-ounce can of salmon costs about 75 cents in Britain, although price varies according to quality. Russian and Scandinavian salmon competes against the B.C. product.

The detective agency apprehended 1,309 persons for shoplifting last year, with the average theft worth about 15 shillings ($2.25). Almost invariably the thief was carrying enough money to have paid for the items taken.

Agency statistics show that shoplifting is more prevalent in Birmingham and Liverpool than in London—or perhaps only that detectives in the midlands and north are more efficient, or shoplifters there more hamhanded.

A store detective in the Birmingham area catches a thief on the average every three hours one in Liverpool every 12 hours and in London once every 45 hours.

Stolen Stock

NEW YORK (AP) — Stolen certificates for $1,000,000 worth of stock have been recovered and three men long under surveillance have been arrested, the Manhattan district attorney's office said today.

The certificates allegedly are loot from the $2,100,000 securities holdup at the Goodbody and Company brokerage house last July, detectives said.

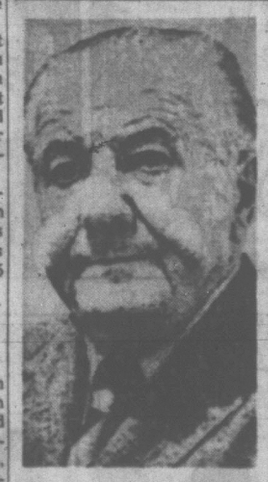

CONSIDERED by some experts as one of the greatest single influences on contempory painting, Hans Hofmann, 85, died in New York on Thursday. (AP Wirephoto)

HEY TAFFY!

Welsh Welcome St. David's

Victoria's Welsh folk—numbering about 4,000 in all—will be the first to welcome the spring of 1966. Yes, indeed.

They will celebrate on St. David's Day, March 1, with a festival of daffodils, the national flower of Wales, and a banquet and concert in the Empress Hotel.

There will be the usual Welsh dishes, including leek soup, and the tables will be decorated with daffodils.

Victoria vocalist Stanley Martin will propose toasts to St. David and Wales and the adopted land of Canada. He will sing the national songs of Wales and lead the company in community singing—an essential part of every Welsh gathering.

The spring celebration is organized by Victoria Cymrodorion Society, which is associated with Welsh organizations throughout Canada and the United States.

Tickets are available from Mrs. June Richardson, secretary, 2460 Quadra Street (Tel.: 383-3593); Mrs. Phyllis Hill, president, 3520 Lorraine Street (382-3992), or from the Lloyd-El Craft Shop, 780 Fort Street.

Meetings Calendar

RCAFA 800 Pacific Wing, Wednesday, 8 p.m., Wilson Street.

Lake Hill Women's Institute, Monday at 2 p.m., WI Hall, Quadra Street and Lodge Ave.

Kiwanis Club of Victoria North, Tuesday, 6:15 p.m., Tally Ho, Mayor Alfred Toone, City Development.

Douglas Rotary Club, Monday, 6 p.m., Tally Ho, Canon Hilary Butler, The Changing Church.

Gyro Club of Victoria, Monday noon, Empress Hotel, club business meeting.

British-Israel World Federation, Victoria Branch, Monday, 8 p.m., Newstead Hall, 734 Fort Street.

English Speaking Union, Victoria Branch, Tuesday, 8 p.m., War Amputations Hall, 1610 Oak Bay Avenue, William Irvine, View Royal school principal, slides on Canada.

Victoria Hand Weavers' Guild, Tuesday at 7:30 p.m., Greater Victoria Art Gallery. Standard committee to explain judging. Members to bring examples of their weaving.

British Columbia Historical Society, Thursday, 8:15 p.m., Douglas Building Cafeteria.

James Bay Golden Age Club, Tuesday, at 2 p.m., Niagara Street Hall.

Victoria Chapter of Rosicrucians, Sunday, at 8 p.m., Dominion Hotel.

Municipal Chapter IODE, Monday at 8 p.m., headquarters.

Colfax Rebekah Lodge No. 1, Tuesday at 7:30 p.m., Odd Fellows Hall, 1323 Douglas St. Refreshments to follow.

Oak Bay Chapter, Order of DeMolay Mothers' Circle, Monday at 8 p.m., home of Mrs. C. Rose, 3111 Kingsley Ave.

Tribesmen Arrested For Blast

NEW DELHI (CP) — Eight Naga tribesmen have been arrested in connection with the bombing of an express train which killed 37 persons in the eastern state of Assam, reports reaching New Delhi said today.

The Nagas, independence-minded members of the Sema tribe, were reported to have been aboard the Assam mail express when two time bombs went off in one coach Wednesday night. More than 50 persons were injured.

After the two explosions, two unexploded time bombs were found in other compartments of the train, the reports said.

Nagas are blamed for six attempts to wreck trains in Assam in the last 12 months. At least 52 persons have been killed.

Mock Alouette To Be Shown At Jaycee Fair

A mock-up of Canada's only orbiting satellite, the Alouette, will be on display May 16 to 21 at the Jaycees' Exhibition at Memorial Arena.

Defense Minister Paul T. Hellyer Thursday confirmed the visit of the satellite mock-up in a letter to exhibition director Don Mathison.

A representative from the National Defense Research Board will accompany the satellite on its visit.

Mr. Mathison also quoted the U.S. consul in Vancouver as saying that "the chances are very good" for a display of the U.S. Gemini Capsule at the exhibition.

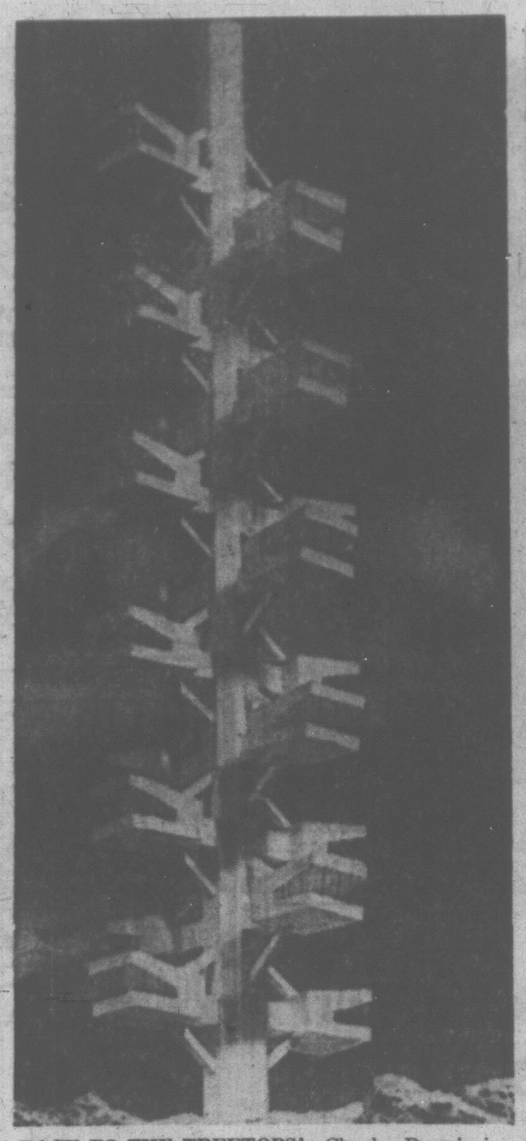

BACK TO THE TREETOPS! Charles Darwin insisted that humans descended from monkeys and came down from the trees. Now German architect Horst-Peter Dollinger of Stuttgart wants to put us back up there. He created this model of a tree-shaped tower hotel. The basic feature is a steel pillar housing the elevators. It supports branching cabins containing single and double-bed accommodations. (AP Wirephoto).

Master Spy Gets Top Russian Award

MOSCOW (AP) — The Soviet Union's highest award, the Order of Lenin, has been presented to Col. Rudolph Abel.

The Soviet master spy who was arrested in the United States in 1957 also received a number of other high honors for his 30 years as an intelligence agent, the newspaper Trud (Labor) reported Thursday.

It published an article by Abel in which the retired spy said he had been caught "as a result of betrayal." He did not elaborate.

The article, parts of which had been published here Sunday, included claims that he destroyed some evidence under the noses of U.S. Federal Bureau of Investigation agents who arrested him.

An FBI spokesman in Washington denied the claim. He said Abel "obviously bungled his espionage mission."

Abel, 63, now is living in retirement in Moscow. After serving four years and eight months of a 30-year sentence in the United States, he was traded Feb. 10, 1962, for American U-2 pilot Francis Gary Powers.

Navy to Get Lion's Share Of Cash for New Weapons

By DAVE McINTOSH

OTTAWA (CP)—The defence department will pay more than usual attention to the weapons needs of the navy this year, officials here say.

For example, more than half of the department's $25,000,000 development fund for the 1966-67 fiscal year will be spent on naval projects.

Some $13,000,000 more will be spent on development of the 200-ton prototype anti-submarine hydrofoil boat. Total cost now is estimated at $36,200,000.

More than $1,000,000 will be spent on the continuing program code-named Nutmeg for oceanographic studies of underwater sound transmission. The studies are related to submarine detection.

Some $1,500,000 will go for another development project to improve ship-shore communications.

The biggest single weapons program at the moment is the CF-5 fighter - bomber for the RCAF.

But the immediate No. 2 weapons program as far as expenditures are concerned is the Sea King helicopter for the navy. An estimated $17,500,000 will be spent on the program in 1966-67.

Modernization of the navy's Tracker submarine - hunting planes will cost $8,400,000 during the year.

CONVERSION

Some $7,300,000 will be spent on the conversion of seven Restigouche - class destroyers and another $8,000,000 will go for the acquisition of three Oberon class submarines. A year-long refit of the aircraft carrier Bonaventure is scheduled to begin in April.

A $4,000,000 start will be made on the $142,000,000 program to obtain four new destroyers, on which construction will start in the summer of 1967.

Another $2,650,000 will be spent on a $38,900,000 program for two more operational support ships. Expenditures on a new naval research ship will amount to $2,000,000.

Some $9,000,000 will be spent for sonobuoys, devices used to detect submarines.

In all, the navy will receive some $91,000,000 for weapons, equipment and buildings in 1966-67. This will be nearly $20,000,000 more than in the current fiscal year ending March 31.

Successful Candidates In Music

Successful candidates in examinations held recently in Victoria by the Royal Conservatory of Music of Toronto were:

Grade V Theory: Honors—Carol M. Rayfuse, Esther M. Madsen, Diana E. Brown, Miriam A. Lancaster; pass—Sharon Roberts, Colin Bonneau, Terry Hyndman, Cherryl M. Borris, Solange Schiller, Angus Arrol.

Grade IV Theory: First Class Honors—Jim Furmston, Mark Butler; honors—Robert D. Garden; Marion M. Hinde, Patsy McLeman, Roberta Scott; pass—Maryann MacLean, Sharon Roberts, Darlene L. Blow.

Grade III Theory: First class honors—Janet Arnold, Patricia Justice; pass—Tiiu Kava, Joan McCandlish.

Grade II Theory: First class honors—Susan Stancombe, Ian Fetterley, Sandra M. Gillies, Alan Denike, Barbara Hunter, Allan C. Howatson, Pamela Anthonisen, Elizabeth J. Milne, Dick Brown, Dorothy H. Spenst, Bruce T. Jeffs, Susan P. Meiler, Noreen Fetterley, Maureen Redlin, Patricia McIveen, Christina M. McVie, Kathryn B. Gamble, Walter Coles, David Witmer; honors—Heather A. Bastone, Barry Lowe, John D. McMahon, Melissa Nelson; pass—Vera Pedlow, Larry Witmer.

Grade I Theory: First class honors—Kathryn E. Fowler, Pat Patterson, Carol J. Birtwistle, Avis J. Dalsin, Lois Pepper, David Rae, Robin E. Powell, Marita Rudolph, William Sample, Shelley McIntosh, Leigh M. Malone, Wendy Ackinclose, Melanie Alexander, Keith D. Dalsin, Hazel J. Nunn, Robin C. Bourne, Katherine Farris, Patricia G. Dalsin, Heather E. Butler, Wende C. Carr, Beverly Light; honors—Mary-Jane McCully.

Fisheries Management Chief Appointed

E. H. Vernon has been appointed chief of fisheries management in the provincial recreation and conservation department, it was announced Thursday.

The fishery biologist has been employed with the International Salmon Fisheries Commission in New Westminster since 1957. He assumes his new duties here March 1.

BIG PROTEST MARCH SET ON OTTAWA

OTTAWA (UPI)—A giant protest march on Canada's capital against the Viet Nam War is planned for Easter Sunday, April 10.

The marchers will present a brief to the federal government "outlining means of achieving peace and stability in Viet Nam through negotiating and the holding of free elections."

The New Democratic Party Youth originated the idea for the march, but hopes to make it a non-partisan "significant experiment in participatory democracy." All interested groups, church groups, labor unions, political parties and individuals have been asked to take part in the march and in its planning.

5 Sentenced to Die

MOSCOW (Reuters)—A military tribunal has sentenced to death five Russians accused of collaborating with the Nazis in killing more than 60,000 persons during the Second World War. A sixth was sentenced to 15 years in prison for his part in the killing of fellow Russians in the Stravropol territory of the Caucasus during the German occupation.

WHEN A MAN PUTS
HIS MONEY ON
THE BARRELHEAD
HE OUGHT TO GET
THE BEST RUM FOR IT

Captain Morgan
Black Label.
The rum that's aged
in oak—
for smoothness
you'll want to go
with.

The rum that's finely
blended from the
world's largest
stocks of fine rums—
for flavour you'll
want to stay with.

Good rum to begin
with...
Good rum to stay
with.

CAPTAIN MORGAN RUM
DISTILLERS LIMITED.
Waterloo, Ontario.
Suppliers to the
Royal Canadian Navy.

THIS ADVERTISEMENT IS NOT PUBLISHED OR DISPLAYED BY THE LIQUOR CONTROL BOARD OR BY THE GOVERNMENT OF BRITISH COLUMBIA

SHOP AT OAKCREST
FOODS — 3475 QUADRA
FRI. till 9-SAT. till 7

SUGAR 10 lbs. 79c

PURITAN TV Dinners Chicken, Turkey, Beef . . . EACH 45c

ALTASWEET GOLDEN HONEY 4 LB. TIN 89c

BANANAS GOLDEN RIPE . . . . 4 LBS. 59c

CARROTS NO. 1 . . . . . 3 LBS. 25c

MUSTARD FRENCH'S PREPARED 1 Lb. Jar 19c

APPLE JUICE SUN-RYPE Blue or Red Label . . 3 48-OZ. TINS 1.00

ROASTING CHICKEN Large 5-7 Lbs. Utility 45c LB

NABOB KADANA TEA BAGS 100's 59c

MINUTE RICE 14-OZ. PKG. 35c

MAKE SURE YOU READ
Our Miscellaneous Classified Ad EVERY DAY
for More Oakcrest Specials

We Reserve the Right to Limit Quantities

CRYPTIC CROSSWORD

ANSWER TO WEDNESDAY'S PUZZLE

ACROSS
3. Therefore
8. Oven
9. Boot-black
10. Sidled
11. Synod
14. Alien
15. File
16. Scant
18. Cues
20. Hotel
21. Shock
24. Meting
25. Stone-deaf
26. Tern
27. Cross-talk

DOWN
1. Constance
2. Dead-lines
4. Hood
5. Ratty
6. Full of
7. Rack
9. Beans
11. Spank
12. Diatribes
13. Negligent
17. Thief
19. Shanks
22. Cadet
23. Star
24. Mail

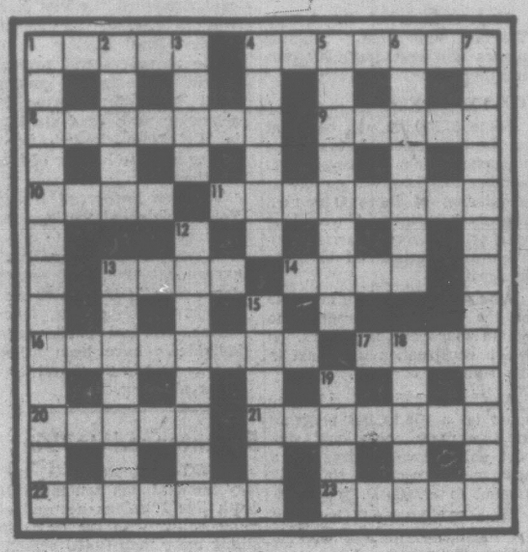

CLUES

ACROSS
1. The cavity shows something wrong with us (5)
4. Material made from two animals (7)
8. Tight-rope operator? (7)
9. Idea misconstrued by a large number—gave a hand (5)
10. In case evidence is given on this (4)
11. Rediscover one's bearings about the East (8)
13. There's nothing in the bed for the water-hen (4)
14. Poet not allowed in, we hear (4)
16. Country to celebrate an outstanding event (8)
17. The French graduate priest (4)
20. When the first of the drivers gets back, it's gloomy (5)
21. Disturb the capital of Turkey with Russian currency (7)
22. Look for no returning Americans (7)
23. This will make a dress or any different get-up (5)

DOWN
1. Time when the forms are not filled up! (6,7)
2. One over the eight and no safety apparatus! (5)
3. After twenty-one certain people will become vexatious (4)
4. Hazard to be avoided by the driver (6)
5. Sedan porter for the president? (8)
6. Marking pencil put in paint (3-4)
7. Airman entered the sea—very rough! (13)
12. Force about two thousand—that's business (8)
13. Place to eat, cutlery provided! (7)
15. In court, Ruth secretly conceals accurate pieces of information (6)
18. Visiting a cove with your back to the wall? (2,3)
19. Space must be taken up for open country (4)

SOLUTION MONDAY

GARBED IN HIS travel sweater, Hercules hugs Sylvia upon his arrival today at the Baltimore Zoo. Sylvia, 2, the resident gorilla at the zoo for the past year, was married by proxy to Hercules last Monday. Both are from the Congo. (AP Wirephoto).

YOUR HEALTH

The 'Anorexia' Girl Who Weighs 78 lbs.

By DR. WALTER ALVAREZ

Occasionally, a woman will bring me in her daughter who weighs anywhere from 75 to 85 pounds. The girl will actually be "skin and bones." She will be eating very little, and she may be regurgitating much of that.

Alvarez

Regurgitation is very different from vomiting. With vomiting, the person usually suffers with nausea, and then suddenly there is a spasm of the muscles of the abdomen and the stomach, and up comes a whole meal.

With regurgitation there is commonly no nausea, and without any effort on the person's part, up will come mouthfuls of food. This regurgitation can start even during a meal. It is due to waves coming up from the bowel through the stomach and along the gullet up to the throat.

It is commonly due to nervousness, but it can come during pregnancy or menstruation, when there is a tendency for wavelets to run up the bowel and stomach and gullet to produce nausea, heartburn, and sometimes — besides the regurgitation—real vomiting.

★ ★ ★

Now, why does a girl with "Anorexia nervosa" starve herself down to 75 pounds? A year or more ago I was pleased to see a study of these girls made by that fine psychiatrist at the Utah State Medical School, Dr. Hardin Branch. He and his associates decided that virtually all of these emaciated girls they studied were mildly psychotic (mentally disturbed).

Through the years I have seen a few dozen of these women, and with only a few exceptions, I would say they were mildly psychotic. Only a few seemed to become well-adjusted after I rescued them from the very unhappy situation in which they had gotten caught. A few of the girls whom I fattened up in a hospital returned later—skin and bones again.

These young women usually stop menstruating, probably because of their malnutrition. Curiously, they often keep up and about and active; and like girls suffering from hysteria, they show but little concern about the serious condition in which they find themselves.

★ ★ ★

Some, in early life, had become so fat that no beau would have them. Accordingly, they started reducing rapidly; the only trouble was that when they got down to their normal weight, they went on starving themselves until they were walking skeletons. One young woman of 30, with a pinched face, I cured in a few minutes. I just asked, "Are you trying to commit suicide?" And she said, "Yes; I suppose you could say that." I asked, "Because of boy trouble?" And beau I ever had walked out on she said, "Yes; when the third me, because I was unpleasant with him, I gave up hope; I said to myself, 'What's the use of going on living in this way'?"

After chatting with her for a while about the remaining "fish in the sea," she got up out of bed, started eating well, and went back to her job in an office. When I saw her later, she was able to work, but she still was poorly adjusted.

Benefits for Farmers

OTTAWA (CP)—Prime Minister Pearson told the Commons Wednesday the government hopes to bring in legislation later this session extending unemployment insurance benefits to farm workers.

Is there something you want to know? Do you want to win a set of valuable books or other instructive prizes? Then ask Andy.

Andy will answer questions submitted by child readers and those who submit the questions he selects to answer will receive worthwhile prizes.

The youngster who asks the first question answered each day receives a 20-volume set of the World Book Encyclopedia and of the second question a Hammond Atlas or Globe.

Andy sends a complete, 20-volume set of the **World Book Encyclopedia** to Dorothy Roman, age 10, of Stratford, Conn., for her question:

How did the bird of paradise get its name?

This story goes back 400 years and takes us halfway around the world. Even today, only a few travellers have seen the beauteous bird of paradise in his native jungles. And the people of long ago who named him had no idea of his habits or his home life.

In the 16th century, brave little ships were finding the lonely islands of the vast Pacific. They returned with many wonderful treasures for the markets of Europe. Some brought the skins of birds bedecked with gorgeous plumage. These pelts were prepared by the natives of New Guinea. The feathery ruffs and tufts, the lacy plumes and frothy crests of these strange birds were as lovely as a heavenly dream come true.

But in preparing the feathery pelts, the natives had removed the feet and legs from the beauteous birds. This was mystifying to people who had never seen the living birds in their native jungles. They were curious and their curiosity led to a common mistake. When people cannot find the true answer to a question, they sometimes invent a story to explain the problem. And this is what happened.

Surely, argued the people of the 16th century, this creature must be too beautiful to live in this world. He must dwell in Paradise. To back up this silly idea they pointed out that the fabulous pelts and no feet. And they went on to add even more nonsense to the yarn. Obviously, they said, this bird never lands on the ground or perches in a tree. He stays forever on the wing in the skies of Paradise.

There is even more to the story. Details were added to explain how the bird of paradise laid eggs and provided a nest for the young. The eggs, it was reported, were hatched and the young raised in the gorgeous plumage of the parents.

Female Drab-colored Bird

Nothing, it turned out, could be farther from the truth. These birds have strong feet and legs and spend most of their lives perched high among the jungle foliage. What's more, only the papa is a razzle-dazzler and his wife is a drab-colored bird. The glamorous male spends his time preening and strutting while the work of building the nest and raising the children is done by Mrs. Bird of Paradise.

There are more than 40 different birds of paradise, each more beautiful than his cousins. For generations, countless numbers of them were slaughtered by the natives and sold to the markets of Europe. For millinery and other decor, the feathers were worth their weight in gold. Then, in 1924, the nations of the world decided to stop this trading before all the birds were lost forever. Trading in bird of paradise feathers is now banned by international law.

★ ★ ★

Andy sends a 15-inch **World Book Globe** to Donald Meer, age 10, of Phoenix, Ariz., for his question:

What happens to diatoms when the water evaporates?

Diatoms are midget water plants, and most of them are too small for human eyes to see. Unlike most plants they build themselves shells and live inside them. The numbers of these tiny plants adrift in the sea are more than anyone can count, and if a shallow stretch of water evaporates, countless hordes of them dry up and perish.

As the tiny plants live and die in the watery ocean, their dainty shells sink down and form thick piles on the sea floor. Sometimes a shallow sea bed is lifted above the water level. A carpet of old diatom shells is left high and dry. The gritty substance is called diatomaceous earth and some of it is made into cleansing powder.

(Copyright 1966, Los Angeles Times)

Lake Levels Rising

DETROIT (AP)—Rising water levels will enable Great Lakes freighters to carry more tonnage when the shipping season opens this spring. All the lakes are up—from a couple of inches to a couple of feet—compared with a year ago, and the U.S. Army Corps of Engineers' lake survey expects them to keep right on rising into July.

PACIFIC 66
COOK AND VIEW
FOR '66
"FLITE-FUEL" GAS
SERVICE SPECIALISTS
TRIUMPH AND B.M.C. CARS
TUNE-UPS—OVERHAULS

House Talk

ACROSS
1 —— air furnace
4 Top of a house
8 —— duplex home
12 Egg-shaped ornament (arch. var.)
13 Church part
14 Horse's gait
15 Hebrew letter
16 Bugbear
18 Board an aircraft
20 Amphitheater
21 Do this in a dinette
22 Memorandum
24 Indian weights
26 Scent
27 Mongrel
30 Expunger
32 Rinse
34 Inhume
35 Glossy paint
36 Compass point
37 Prejudice
39 Fail to hit
40 Soaks with water
41 Footlike part
42 Weather forecast
45 Houses for criminals
49 Pardon
51 Card game
52 Mine entrance
53 Gaelic
54 Age
55 Floor —— (pl.)
56 Obnoxious plant
57 Tree fluid

DOWN
1 "Sweet" place
2 Kitchen range part
3 Restrained
4 Polishing material
5 —— house
6 Belgian seaport
7 Charge for services
8 ——room
9 Great Lake
10 Dawn (poet.)
11 Genus of willows
17 Glass gall
19 Cowboy's gadget
23 Flows slowly
24 Observes
25 Sea eagles
26 Eye socket (anat.)
27 Negligee jackets
28 Shoshonean Indians
29 Units of reluctance
31 Glowing —— in a fireplace
33 Appellations
38 Desire eagerly
40 Remains in readiness
41 Languished
42 Stuff
43 Genus of bivalve mollusks
44 Exude
46 Flower
47 Feminine name
48 Item to make suds
50 Stitch

Answer to Previous Puzzle

S	I	A	M		G	O	A		L	A	O	S
U	V	E	A		I	N	N		A	L	L	Y
B	A	R	N		P	A	K	I	S	T	A	N
S	N	A	I	L		L	O	T				
			A	I	S	L	E	S		P	E	W
A	R	E		M	E	E	T		B	A	L	I
C	E	L	E	B	E	S		J	A	P	A	N
I	M	A	G	O		S	T	A	T	U	T	E
D	I	N	O		M	E	A	D		A	E	S
S	T	D		B	O	R	N	E	O			
		A	I	T			S	C	R	A	P	
M	O	N	G	O	L	I	A		E	I	R	E
E	V	O	E		E	R	G		A	M	E	N
W	A	N	D		Y	E	A		N	E	S	T

Weather

Victoria and district: Cloudy with occasional showers. Winds southeasterly 15 gusting to 30 this afternoon. Low tonight and high Saturday 45.

Temperatures: Victoria Airport 48 and 36. Yesterday's high and low 49 and 36. Normal 46 and 34. Precipitation .01. Sunshine 0.0. Snowfall 0.0.

Vancouver: Cloudy with occasional showers. Winds southeasterly 15 gusting to 30 this afternoon. Low tonight and high Saturday 45.

Temperatures: Vancouver Airport 48 and 36. Yesterday's high and low 49 and 36. Normal 46 and 34. Precipitation .01. Sunshine 0.0. Snowfall 0.0.

Forecast issued by Victoria Weather Office at 5 a.m. today.

Tides

Tides at Victoria: Today: 3:39 a.m. 10.2 ft.; 10:08 a.m. 2.0 ft.; 4:15 p.m. 12.2 ft.; 10:39 p.m. 4.0 ft.

Saturday: 4:27 a.m. 10.2 ft.; 10:56 a.m. 2.0 ft.; 5:03 p.m. 12.2 ft.; 11:27 p.m. 4.0 ft.

Sunday: 5:15 a.m. 10.2 ft.; 11:44 a.m. 2.0 ft.; 5:51 p.m. 12.2 ft.

Tides at Port Renfrew: Today: 3:39 a.m. 10.2 ft.; 10:08 a.m. 2.0 ft.; 4:15 p.m. 12.2 ft.; 10:39 p.m. 4.0 ft.

Saturday: 4:27 a.m. 10.2 ft.; 10:56 a.m. 2.0 ft.; 5:03 p.m. 12.2 ft.; 11:27 p.m. 4.0 ft.

Sunday: 5:15 a.m. 10.2 ft.; 11:44 a.m. 2.0 ft.; 5:51 p.m. 12.2 ft.

ISLAND DIGEST

DARYL QUIST
. . . singing woodsman

ALL FOR LOVE

Logger Gives Up Stardom

By DON DINGWALL

LADYSMITH—You're young, handsome, talented and at 30 you're a 'pop' singing star in England.

Then you give it all up.

You marry and go to work on Vancouver Island as a logger.

It's the true life story of Daryl Quist of Ladysmith.

In August last year Daryl Quist was earning £65 ($200) a week.

He had just finished a season starring in his own show.

Daryl had cut records for one of the major United Kingdom companies and made TV appearances.

★ ★ ★

But Daryl was homesick—and lovesick.

Having a house of his own in a resort,town and a London apartment was not happiness for Daryl.

He believes it's in marrying his childhood sweetheart, in working like his father as a logger and in setting up his own home in his native town.

In his early teens, Daryl was a tap dancer. He took lessons in Vancouver from Greta Hunt.

She instilled in him the idea of going on the stage.

★ ★ ★

Daryl saved from his week-end jobs, and in 1961 went to England on his own to seek fame and fortune.

He achieved a measure of both in four short years.

The day after he arrived he landed a job in the Tommy Steele "Humpty Dumpty" pantomime at Liverpool.

Later he auditioned as a singer and joined a summer show at Great Yarmouth.

The next winter he spent doing "one night stands" with such stars as Cilla Black, Cliff Richards, the Rolling Stones and the Dave Clark Five.

★ ★ ★

But Daryl never quite setiled to the life of living out of a suitcase.

The painted glamour couldn't hold him.

Twice he flew back home to his family, and childhood sweetheart Carolyn.

Daryl came back a third time last August.

He said this week: "I think I'm home to stay . . . I mean I know I'm home to stay."

He and Carolyn were married Saturday and are busily making plans for their new home.

★ ★ ★

Meanwhile Daryl works at the Nanaimo River camp of MacMillan, Bloedel & Powell River Ltd.

He pulls rigging and admits "it's quite a change."

But Daryl says: "At least you can make plans. On the stage you can make a lot of money one year and starve the next.

"I'm a lot happier now," he said.

Daryl said audiences in England for 'pop' shows still work themselves into the type of mass hysteria common in the early years of Elvis Presley.

He's happy to leave it all behind.

Accidental Death

LAKE COWICHAN — An inquest jury returned with a verdict of accidental death with no blame attached to anyone in the Feb. 8 logging accident which killed David Reed.

Who Has the Friendliest Staff?

THE COLONY MOTOR INN

Dine and Dance Nitely
DOUGLAS at HILLSIDE
★ Complete Hotel Facilities
★ Ample Free Parking
★ Payroll Cheques Cashed

ISLAND ROUNDUP

Increase Seen In Hepatitis

NORTH COWICHAN—Infectious hepatitis is again on the increase in Central Vancouver Island.

Coun. Elaine Dobbyn said Thursday the increase was not alarming but quite definite.

She said so far children were bearing the brunt of the increase of the disease.

Mrs. Dobbyn expressed the hope news of the spreading disease would strengthen public support for the sewer bylaw shortly to be put to municipal ratepayers in the Sherman Road-Mary Street area.

Keep Sexes Apart?

NANAIMO — Sex segregated classes in Vancouver schools are drawing attention from the Nanaimo School Board.

The board is keeping an eye on the Vancouver experiment in response to a request from a group of North Cedar residents.

Just a Tattoo?

NANAIMO—The trial of a man and girl charged with theft and illegal possession of narcotics entered its second day here Thursday.

Admissibility of statements made by the accused, Allan Edward Ross, 23, and Glenna Mae Wilson, 20, as evidence at the trial was disputed.

Constable William Kerr testified he pointed out needle marks on Miss Wilson's arm when he took her to police station, but she stated they were a tattoo she was having removed

Consultant Named

NANAIMO—Dr. J. P. Tully of this city, has been appointed oceanographic consultant, to the chairman of the Fisheries Research Board of Canada, it was announced Thursday.

Among other things, he will act as secretary of a co-ordinating committee on great lakes pollution programs and of the Canadian committee on oceanography.

$3,300 Collected

NANAIMO—Plans for purchasing a new Nanaimo ambulance are now $3,300 towards their goal.

But there's still $10,200 left to go, and local residents, headed by Mrs. Dolly Fearon and Local 180 of the Hospital Employees' Union, are determined to make it.

At present a door-to-door blitz, which pulled in more than $1,800 on its first day, is in progress.

Six-Month Term

COURTENAY — An 18-year-old Quadra Island youth with a record for breaking and entering was given two concurrent sentences of six months definite and 12 months indefinite.

The sentences were given Harry Price, told by the magistrate he had "a very bad record" for breaking and entering and attempted breaking and entering.

Paint-Up Set

DUNCAN — The city may shortly have a paint-up campaign among merchants.

The advisory planning commission is trying to get the ball rolling.

Commission member Robert D. Howard said today: "Some of the business premises in town are a disgrace.

"We want to try to instil some pride in the city's merchants regarding their premises.

"City hall has an over-all color scheme for the business area but a selling job has to be done with the merchants."

Golf Club Plans

DUNCAN — Cowichan Golf Club is to have a $35,000 addition and remodelling job done to the clubhouse.

At the annual meeting Thursday evening members voted the board authority to borrow the necessary money.

The directors were also authorized to spend up to $4,500 buying ten acres of land giving access to Cowichan Bay Road.

New director W. Bradshaw Harrison said this would allow for possibly three new holes to be added to the existing nine, and a driving range.

The addition to the clubhouse will be 46 feet by 28 feet with a large balcony.

Up-Island Cities' Projects Approved

Official approval of Centennial projects for Courtenay and Cumberland has been received from both federal and provincial authorities.

Development of Puntledge Park at Courtenay, costing a total of $20,526, will be split almost exactly between local backing and government grants.

Cost of a $9,000 park house at Cumberland will be paid by $3,816 from federal and provincial funds, and $5,184 from the local fund.

Milk Board Lax?

DUNCAN — Archie Stevenson of Cowichan Station, president of the B.C. Federation of Agriculture, said here that the B.C. Milk Board does not exercise its full powers.

He said the new Ontario Milk Board would have absolute power to regulate all retail and wholesale prices of milk and to control all movement of milk. He said that it would be a 15-man board made up entirely of producers and that the board chairman would receive $25,000 a year.

DEEP-SEA SHIPS IN PORT

(All cargo is lumber unless otherwise stated. Place names are destination and not port of registry.)

Victoria—Trbolvge, Italy.

Chemainus—Ingerseks, U.K.: Bris, South Africa; Santa Cruz, Australia.

Nanaimo — Olympic Palm, U.S.

Cowichan Bay—Eleni K., U.K.

Crofton—Megalohari II; Nordanger, South America.

Duncan Bay—Besseggen, U.S.

Port Alberni—Aralizz, Japan; Lynton, U.K.

Tahsis—Hendrik Fisser, South Africa; Baron Jedburgh, Australia.

Harmac — Olympic Pegasus, U.S.

OCEAN MAILS
(San Francisco)

Feb. 24—Japan, Hong Kong, Philippine Islands.

HELP KIDNEYS PASS 3 LBS. A DAY

Most people pass about three pints of liquid a day or about three pounds of liquid-waste. Now, if kidneys become sluggish, urinary irritation and bladder discomfort may follow. The result can be backache and restless nights. This is when Dodd's Kidney Pills can help bring relief. Dodd's stimulate kidney action, help relieve the irritated condition that causes the backache. Take Dodd's and see if you don't feel better, rest better. Used successfully by millions for over 70 years. New large size saves money. Advt.

"Trade Training Opportunities Pre-Apprentice"

(Sponsored by the Federal-Provincial Governments)

Free pre-apprentice trade training is being offered at B.C. Vocational Schools in the following trades. The classes will commence April 4, 1966.

B.C. Vocational School—Burnaby—3630 Willingdon Ave., Burnaby 2
Automotive
Bricklaying
Electronics
Painting and Decorating
Sheet Metal
Pile-Driving
Benchwork and Joinery
Carpentry
Heavy Duty Mechanic
Plastering
Sign Painting
Erection Boilermaking
Electrical
Lathing (Metal, Wood and Gyproc)
Plumbing and Steamfitting
Structural Steel Erection

B.C. Vocational School—Nanaimo—P.O. Box 130, Nanaimo, B.C.
Automotive
Heavy Duty Mechanic

B.C. Vocational School—Kelowna—P.O. Box 369, Kelowna, B.C.
Automotive
Heavy Duty Mechanic
Auto Body
Heavy Duty Mechanic (Farm)
Carpentry

B.C. Vocational School—Nelson—P.O. Box 480, Nelson, B.C.
Automotive
Heavy Duty Mechanic
Millwright

B.C. Vocational School—Prince George—P.O. Box 150, Prince George, B.C.
Automotive
Heavy Duty Mechanic
Millwright

The training offered in these classes is designed to provide the trainee with a sufficient basic knowledge of the trade so that he will be more readily acceptable to employers as an apprentice. Preference is given to physically fit applicants who are sixteen years of age or older and who have a grade 10 or equivalent education.

The Apprenticeship Branch, B.C. Department of Labour, will pay all tuition fees and a subsistence allowance will be provided plus one return transportation to the school from place of residence for all successful applicants.

Application forms for training and information booklets are available.

Please apply to:
Director of Apprenticeship and Industrial Training,
B.C. Department of Labour,
411 Dunsmuir Street,
Vancouver 3, B.C.
or
Apprenticeship and Industrial Training Counsellor,
B.C. Department of Labour,
Victoria - Kelowna - Nelson - Prince George
or
Principal of the B.C. Vocational School where the course is to be held.

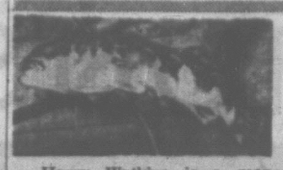

Steward-Scientist Fishes in Depth

Harry Watkins is a man with two unusual jobs.

He's steward aboard the Canadian weathership Stonetown which takes its turns at station Papa 500 miles out in the Pacific.

At the same time he fishes the ocean depths in the interests of marine biology. He keeps records of the depths at which he catches various kinds of fish and reports to the Marine Biological Station at Nanaimo, bringing them back scales and fish stomach specimens.

He has no facilities aboard to keep fish alive. But recently when he made a rare catch of a number of skilfish (erilepis zonfer) he improvised a makeshift tank from a 4-by-2½-foot box lined with part of a weather balloon.

He kept the tank in the Stonetown's engine room where he was able continually to pump fresh sea water into the box. He caught and froze salmon to feed them.

Of the eight skilfish he brought aboard, two died. He kept the three smallest and let the others go back to the ocean.

"They became so tame, I could feed them by hand," he reported, adding that once adjusted to people, skilfish apparently like to have their bellies rubbed. "I would rub their bellies and when I'd take my hand away they would turn over for more."

Nanaimo biologists were enthused about his report and their offer of the rare fish to the Vancouver Aquarium was accepted.

Vince Penfold, assistant curator at the Vancouver Aquarium, says the skilfish is a relative of the Alaska black cod, but "very little is known about them." They have large heads, mouth and eyes, indicating the ocean depths are their normal habitat.

The aquarium now has half a dozen, all captured by the weathership or Nanaimo Biological Station personnel.

COUNCILLORS CAUGHT IN HKENIPSEN FEUD

NORTH COWICHAN — The half-dozen residents of Khenipsen Road on the north arm of Cowichan Bay are staging their own little feud.

The feud is over the state of the road.

Caught in the middle is North Cowichan Council.

At alternate meetings since the fall council bombarded with letters either demanding the road be blacktopped, or else that it be left in it's "country lane" style but graded.

Latest blast came from Dennis Gaunt who said the road was "already a race track for the not-so-youthful and therefore might as well be blacktopped."

Reeve Donald Morton said before making a decision council should bear in mind the complaint of increased taxes by Khenipsen residents meant in fact paying a $1 a year instead of nothing.

The problem was left with the public works committee.

FAMILY COMMUNION
Christ Church Cathedral
Every Sunday at 9:30 a.m.
Hymns and Instruction
COME WITH YOUR CHILDREN

EATON'S
Garden Shop Opens

It's Spring! Time to Start Planning and Planting Your Garden "Showplace" for 1966 and Beautiful Gardens Begin at EATON'S Where You'll Find All Your Gardening Needs!

Visit EATON'S Garden Shop now and see the fine selection of flowering shrubs and trees, bulbs and seeds . . . you can shop with ease for all your garden needs from a wide selection of fertilizers, sprays, tools, or plants. And remember, too, you may shop in person or by phone on your EATON Account with No Down Payment.

Hear Jack Beastall's Garden Guide on Radio CJVI Monday through Saturday at 1:05 p.m. presented by EATON'S.

SHRUBS

Local Rhododendrons
Healthy, well-budded plants to make your garden blaze with colour! Locally grown plants, well-suited to our climate! Many lovely colours to choose from. Each 1.50 to 9.95

Lush Evergreen Shrubs
Create a new look for your garden with the appeal of lush, green shrubs! We have many shapes and sizes to choose from in dwarf, spreading and upright varieties. Each 95c to 5.95

Hardy Spring Heathers
A hardy, spring blooming heather in fresh pastel colours. Each 59c

B.C. Grown No. 1 Roses
For fragrance and beauty . . . Floribunda and Hybrid Tea roses in a rainbow of colours. Bushes are waxed to control moisture loss. Each 1.39 to 1.95

Arrivals from Holland
Brilliantly coloured climbers and flowering trees including: Flowering Crab, Flowering Plum, Forsythia, Clematis, Wisteria and many others. Each 1.50 to 5.00

Gardeners' Spring Specials

Milorganite Fertilizer — Organic, processed sewage to aid plant growth. Will not burn plants. 50-lb. bag. Special, each 2.99

Fertilizer 7-7-7 — All-purpose lawn and garden food to aid plant growth. 40-lb. bag. Special, each 2.99

Fertilizer Spreader—Makes gardening easier! Spreader features adjustable feed control, rubber tires and 40-lb. capacity. Special, each 9.99

Sweet Pea Collection—Eight colourful varieties in one package. Special, package 59c

Nasturtium Collection—Five lovely colours in one package. Special, package 50c

GARDEN TOOLS

Pressure Sprayer
1¼-pint capacity pressure sprayer for insecticides. Light-weight polyethylene container with brass fittings. Each 8.95

Round-Point Shovel
Sturdy round-point shovel with fire-hardened D-handle and solid shank. Each 4.49

Lightweight Spade
A Tecomaster high quality garden spade with fire-hardened D-handle. Each 4.49

Power Grass Shears
"Greensleeves" shears give twice the power with half the effort. Featuring 9" cutting blade and rubber grip handles. Pair 9.95

Sturdy Bamboo Rakes
A lightweight garden rake you'll use all season long! Features sturdy 18" spread. Each 49c

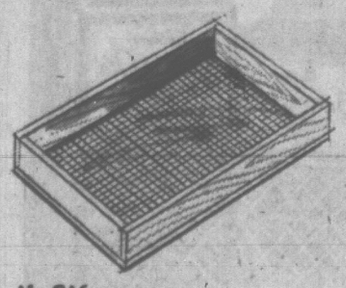

Soil Sifter
Sturdy wooden construction frame with wire insert. Approx. 12"x18". Each 2.39

BULBS

Imported Begonia Bulbs
Healthy Begonia bulbs, imported from Belgium just in time for spring planting. Top size, double and carnation types in pink, yellow, orange, red, white or salmon. Each 29c

Pendula Type Begonias
Colourful little blossoms, just the thing for use in hanging baskets. Each 35c

Popular Gladiola Bulbs
Should provide an abundance of blooms so lovely in your garden and indoor floral arrangements. Mixed varieties. Dozen, each 49c

Name Gladiola Bulbs
Choose from such well-known varieties as: Gold Dust, Friendship, Sunny Boy, Happy End, Snow Princess and others. Dozen, each 79c

Stately "Regal" Lilies
Plant now for delicately perfumed blooms in July and August. Each 59c

Lovely "Craft" Lilies
Top quality bulbs to produce top quality blooms in your garden. Each 89c

Vigorous Ranunculi
Large size, top quality bulbs producing hardy, colourful blooms. Dozen, each 1.09

Shop Now for Heavy Steel Oil Drum Incinerators

Forty-five gallon capacity drums come complete with solid metal lid for fire safety. Holes are punched in sides and bottom for good draught. Each 5.95

Allow 10 Days for delivery.

EATON'S—Hardware, Phone 382-7141—Ask for the "Order Line"

EATON'S—Garden Shop, Phone 382-7141, for handy "In the Home" Shopping

INSTITUTE FOUNDER

An Unusual Woman With 'Queer' Ideas

By ELIZABETH FORBES

In this day and age we may be conscious that the principles of homemaking did not happen by accident but we are not curious enough to explore those principles back to their beginnings and to probe for ths spark that propelled them into our lives.

Forbes

If we did, we would find in almost every instance, a dedicated man or woman who dreamed and who worked tirelessly for its fulfilment.

This was brought home to me a few days ago when I was reminded that Saturday is Adelaide Hoodless Day.

To the average person, that name means little or nothing. Yet, this woman crusaded more than 70 years ago and won her fight to have clean milk provided in the Ontario town where she lived.

She headed a campaign to have home economics education for girls — "domestic science" they called it then.

And she was the force behind the organization of the first women's institute in the world, at Stoney Creek, Ontario.

It is for this last accomplishment that Adelaide Hoodless is remembered each year. For it was on Feb. 19, 69 years ago, that the first institute was born.

★ ★ ★

At that time Mrs. Hoodless was known to many as a woman with "queer views." She had been agitating for the teaching of domestic science in the public schools. Because her first baby died at 18 months from drinking impure milk — something she believed she could have prevented if she had "known better" — she was doing everything in her power to help others to gain the knowledge she had lacked.

She was also noted as an entertaining — if unusual — speaker. It was for this reason (not because they were interested in her views) that the Ontario Farmers' Institutes Experimental Union invited her to speak at its annual meeting in Guelph.

At the meeting Adelaide Hoodless heard farmers talking about the health of their animals. When she got up to speak she argued that the health of their families was far more important.

One young farmer, Erland Lee of Stoney Creek, more farsighted than the others, was intrigued by this revolutionary idea. He promised Mrs. Hoodless that if she would present the same view at a meeting of his farmers' institute he's guarantee to have the women out to hear her.

Adelaide Hoodless urged the women who did turn out to form an organization of their own to study homemaking, just as the farmers' institutes studied farming. She offered to help.

A date was set — Feb. 19, 1897. Thirty-five women promised to attend. When the night came 101 women were there and the first institute was founded.

Today there are women's institutes in every province in Canada, in Great Britain, Belgium, France, New Zealand, South Africa and India. Internationally they are banded together as the Associated Countrywomen of the World.

Adelaide Hoodless had the vision and the determination needed to start this movement that still holds to the belief that home and family is of vital and almost universal concern to women.

She was derided in the press and from the platform as one of those "new women." Especially when she made over 60 speeches in two years to help educate public opinion to allow government grants for the domestic sciences courses she wished to see started.

★ ★ ★

She helped raise funds to open a training school for domestic science teachers in Hamilton, Ontario, and when it became too small, she persuaded Sir William Macdonald, than "tobacco king" of Montreal, to give money to build Macdonald Institute for this purpose at the Ontario Agricultural College at Guelph.

She also dreamed of a course in some university where more advanced training in household science could be given. The government could not see eye to eye with her so she set out to find the capital.

It was while she was pleading with Toronto women at a special meeting of the Federated Women's Clubs on Feb. 25, 1910, that Adelaide Hoodless died. She was only 52.

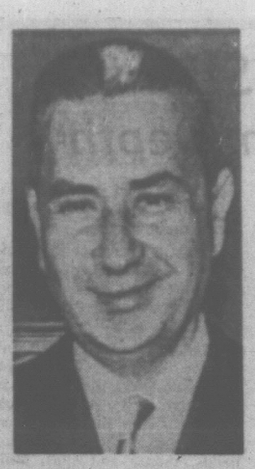

CALLED UPON to form a new centre-left government in Italy is former premier Aldo Moro, 49, as party leaders were on the verge of agreeing to a new coalition.

Arbutus Members Double

A total of 35 handicapped persons now attend the Arbutus Crafts Workshop, an increase of nearly 100 per cent from January 1965, board of governors chairman Mrs. Phyllis Sutton announced earlier this week.

The centre, which provides work and recreational facilities for handicapped persons, has also expanded from half day to full day operation during the year.

Displays of work done at Arbutus Crafts in the fall resuled in a sales incrrease, bringing the total income from handicrafts to more than $1,000, Mrs. Sutton told more than 80 persons attending the annual general meeting.

CRAFTS

Weaving, woodworking, basketry, ceramic tile and rug making are among the crafts done by handicapped workers.

Help in driving workers to and from the Craft Centre on Vancouver Street is still needed, said Mrs. Sutton.

Miss Lorrayne Kennedy, president of the workers club, said projects carried out at Arbutus Crafts have given handicapped persons there "an interest in life and a feeling of accomplishment."

She thanked members of the Arbutus Crafts Association for making the workshop possible for the disabled in Victoria.

Shoemaker Dies

VANCOUVER (CP)—Pierre Paris, 77, who started a small Vancouver shoe store which grew into Canada's largest manufacturer of hand-made footwear, died here Wednesday. Mr. Paris, who came to Canada from France in 1907, was known internationally for his work in corrective footwear.

EATON'S SAVE ON

TRULINE CAMPMASTER CAMPING TRAILERS

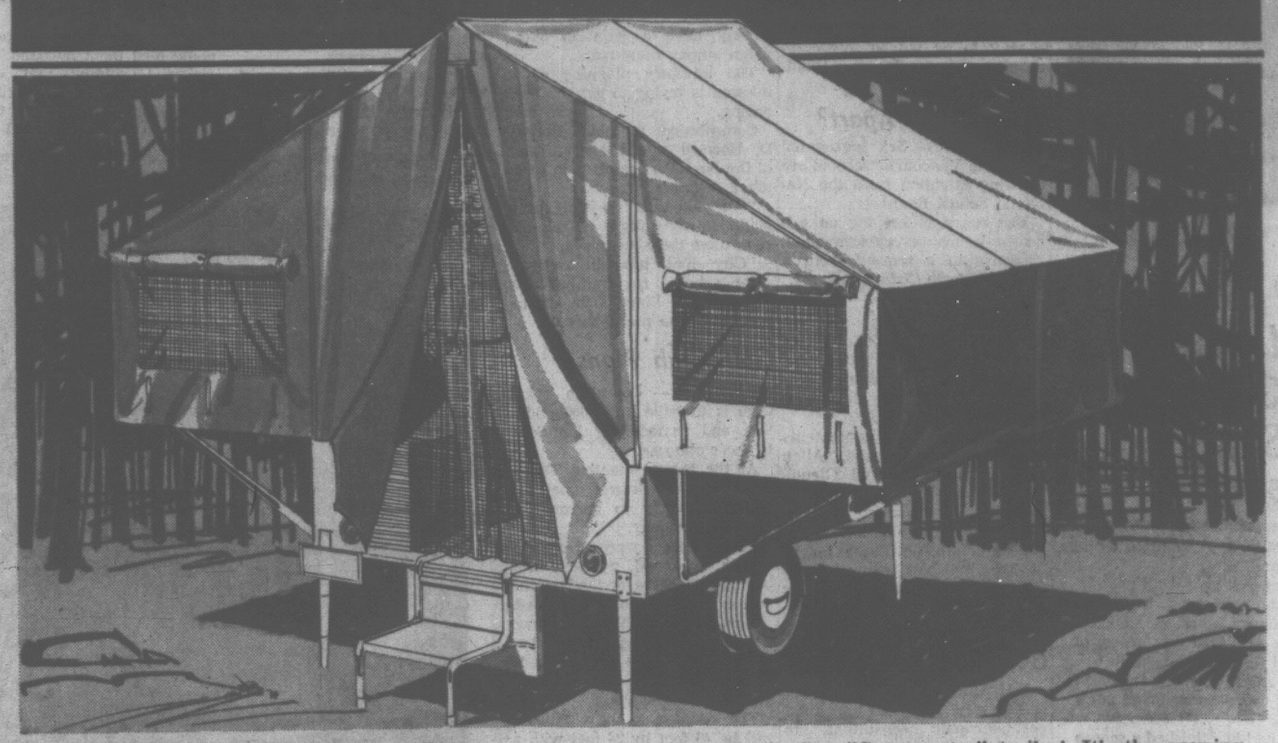

Heading for the great outdoors? You'll enjoy camping more with the Truline "Campmaster" trailer! It's the growing choice of vacationers—especially families . . . stop anywhere—no worry about hotel or motel reservations! Designed for sleeping comfort, easy to set up, compact for travel.

Tent
Made from EATON'S tent drill in pearl grey colour. "Durafin" water-repellent finish gives extra protection. Features 3 vinyl coated nylon screen windows with roll-up storm flaps and easily assembled steel frame.

Running Gear
Includes "Hammer Flow" heavy duty axle, 3 leaf springs, shacklcs and shackle bolts, also 4.80/4.00x8" high speed tires and sealed-in bearings to keep trailer running smoothly.

Body
Stained B.C. fir plywood is rivetted to the trailer frame, sturdy 18-gauge, white metal sides, with lids and benches secured to trailer sides. Complete with combination stop-tail-turn signals and licence holder.

Weight
Complete trailer weighs about 500 lbs. Opens from 6'x6'x6"x32" deep to 12-foot width and 6½-foot height. 10-oz. water-resistant duck travelling cover and fold-down door with entrance steps.

Box Frame
Features plywood floor, 18-gauge metal sides with lids and benches secured to trailer sides, and stop-tail-turn signal and licence holder.

Large Size
Will sleep four adults comfortably with extra sleeping room on floor.

Field tested by experts over 7,000 miles of camping and travelling.

Ord. 449.00. Special, each **349.00**

Please allow four weeks for delivery. No Down Payment—As little as 19.00 per month.

Single Trailer Sleeping Bag
Filled with 2½ lbs. of cosy "Celacloud" fill. Green drill top, vinyl bottom and warm flannel lining. Approx. 36"x80". Special, each 19.95

Double Trailer Sleeping Bag
Features five pounds of "Celacloud" fill for extra warmth and comfort, also weather-stripping. Approx. 54"x82". Special, each 29.95

Single Mattress and Cover
Soft Polyethylene foam, covered with sturdy cotton ticking. Approx. 24"x72"x2". Special, each 9.95

Double Mattress and Cover
As above. Approx. 46"x76". Special, each 17.95

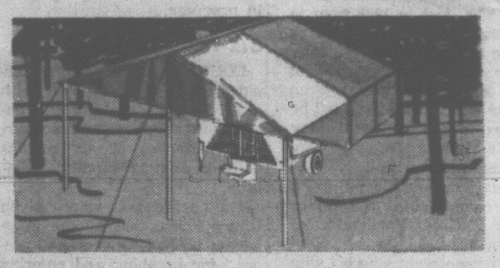

De Luxe Canopy to Fit Above Trailer
Provides an extra 6' of shelter in tent door front for your convenience. 8' centre height with adjustable centre pole and corner wall poles in plated aluminum. Ropes, toggles and pegs included.

Special, each 32.95

EATON'S—Sporting Goods, Phone 382-7141—Ask for the "Order Line"

*Specialist: Anyone— after a taste of Walker's Special Old

You're a Specialist in good taste when you choose Walker's Special Old. Good taste, good looks, and fine quality have made it Canada's popular choice in whisky. Next time — make it a point to buy Walker's Special Old.

IN THE SPARKLING DECANTER AND IN 12-OUNCE FLASK

HIRAM WALKER & SONS LIMITED
WALKERVILLE CANADA
DISTILLERS OF FINE WHISKIES FOR OVER 100 YEARS

This advertisement is not published or displayed by the Liquor Control Board or by the Government of British Columbia

EATON'S

Spotlight Sales

Of Luggage and Sporting Goods

Shop now and save on sleekly styled Travelgard luggage and combination bar-bell set. You'll use and enjoy them for years to come!

"Canadiana" Bar-Bell Sets, 115-lb.

You'll be in great shape this summer when you exercise with this combination bar-bell and dumb-bell outfit. Designed to give a total of 115 lbs. of weight, five pounds more than most sets on the market. Set consists of 5-foot solid steel bar with revolving chromium-plated sleeve and four heavy duty collars; two dumb-bell bars with special revolving sleeve and four collars; wrench and 16 assorted disks totalling 78 lbs. of weight. Complete instructions included.

Special, set 26.88

Travelgard "Olympic" Luggage

If you're going to travel this year, you won't want to miss this sale of moulded Travelgard luggage! These hard-wearing suitcases are reinforced with Fibreglas, scuff-resistant and covered with washable vinyl in blue, ivory or grey. Celanese lining with quilt-padded bottoms in each case.

14" Train Case, Special, each 9.99
21" Weekend Case, Special, each 12.99
24" Pullman Case, Special, each 14.99
22" Wardrobe Case, Special, each 15.99

EATON'S—Luggage and Sporting Goods, Phone 382-7141—Ask for the "Order Line"

WEATHER: Mostly Cloudy, Rain

Victoria Daily Times

TODAY'S NEWS TODAY
Telephone 382-3131
Want Ads 386-2121

82nd Year, No. 212 ★★★ VICTORIA, B.C., FRIDAY, FEBRUARY 18, 1966 —34 PAGES

PRICE: 10 CENTS WEEKEND 14 CENTS

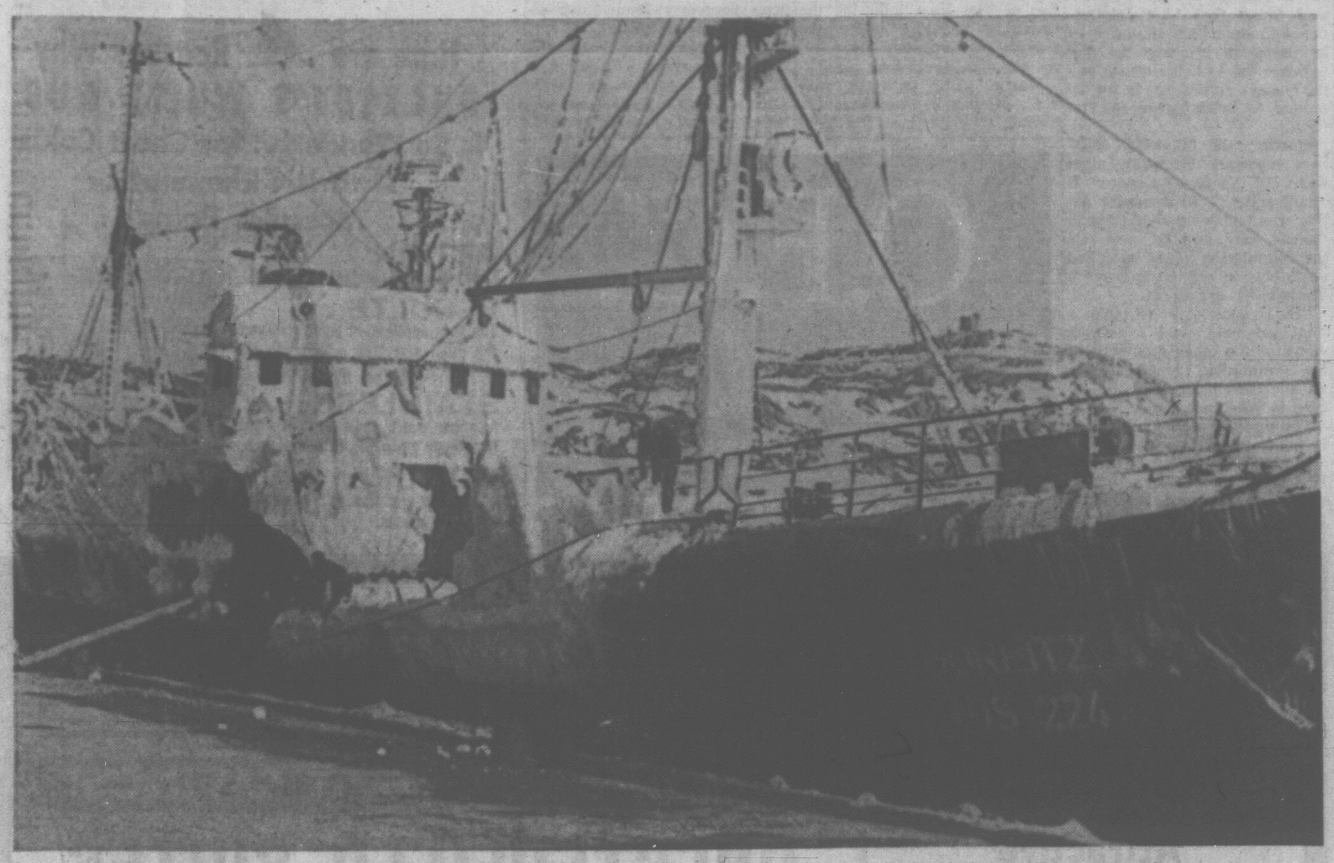

SHOWING THE EFFECTS of wind-tossed North Atlantic seas is the ice-covered East German fishing vessel Gorlitz as it arrived today in St. John's, Newfoundland. The vessel was fishing on the Grand Banks. In the background is the tower atop historic Signal Hill where Marconi received the first trans-Atlantic wireless message. (CP Wirephoto).

'Must Teach Reds Lesson,' Hearing Told

Policy Defended By Rusk

WASHINGTON (UPI)—U.S. Secretary of State Dean Rusk told critical senators today that the fighting in Viet Nam is vital to show that the United States keeps its pledges and to teach the Chinese Reds that "they cannot redraw the boundaries of the world by force."

Testifying before the senate foreign relations committee in defence of adminisration policies, Rusk declared: "What we face in Viet Nam is what we have faced on many occasions before—the need to check the extension of Communist power in order to maintain a reasonable stability in a precarious world."

He also pointedly recalled that when the Southeast Asian Treaty Organization (SEATO) pact was ratified in 1954, all members of the committee who were senators at that time endorsed it.

Rusk declared that the "far-reaching implications of this commitment were well understood" when the senate ratified the SEATO treaty by an 82-1 vote.

The U.S. fight against the Communists in Viet Nam has worldwide implications, Rusk declared, because "we must make clear that the U.S. keeps its word wherever it is pledged."

'SIMPLE POINTS'

At another point, he commented that the Chinese Communists and other Red regimes such as North Viet Nam "must learn that they cannot redraw the boundaries of the world by force."

This was one of five "simple points" which Rusk said "are at the heart of the problem, and at the heart of the U.S. policy in South Viet Nam."

The others he listed in his 6,000-word opening statement were:

● "The elementary fact is that there is an aggression in

Continued on Page 3

RUSK
. . . answers critics

HAMILTON FIRE CLAIMS 5 CHILDREN

HAMILTON (CP) — Five children from two families died in a fire that destroyed their two-storey frame house early today. Dead in one family are Stanley Thatcher, 14, and his brother Steven, 9, and in the other family Kevin Paul, 11, his sister, Tracy, 6, and brother, Matthew, 3. All five died in their bedrooms on the second floor of the second floor of the house.

Two Thatcher children escaped the fire. Ron Thatcher, 19, and his sister, Nancy, 16, leaped from second-floor windows to the street below.

'BLOOD MONEY'

Ship Boycott Threatened

MIAMI BEACH, Fla. (AP) — AFL-CIO maritime unions told President Johnson today they will boycott ships of all foreign countries trading with the North Vietnamese.

In a telegram to Johnson, union officials said "trade with North Viet Nam puts blood money in the pocket of ship owners and other profiteers of so-called Allied nations."

The telegram added that "we believe the time for pussyfooting is long past," and said:

"We must inform you, therefore, very soon our members will begin to demonstrate their protests on all waterfronts in this country directed against any and all ships of those nations which permit trade with North Viet Nam."

HIT MANY NATIONS

The boycott, spokesmen for the AFL-CIO maritime trades department said, will affect hundreds of foreign vessels from countries including Britain, Norway, Sweden, Denmark, France, Italy and Egypt.

The boycott will be imposed by refusing to load any such vessel entering U.S. ports.

The telegram to Johnson was signed by Paul Hall, maritime trades department president; president Thomas W. Gleason of the International Longshoremen's Association, and president Joseph Curran of the National Maritime Union.

GOT NO REPLY

A union spokesman said the telegram to Johnson made public today actually was sent to the White House last Monday and that there had been no reply.

Hall said the boycott will be imposed unless the U.S. government takes up the matter with "so-called allied nations" and stops them from trading with North Viet Nam.

Hall said the unions will call a meeting in Washington within a few weeks and that if the government has done "nothing effective" by then the boycott will begin.

Hall said the current U.S. Senate inquiry into Johnson's policies in Viet Nam is "completely irresponsible" and that the unions' proposed boycott is an effort to act responsibly to back up the U.S. war effort.

WIRE BRIEFS

Shakeup Coming

SAIGON (Reuters) — South Viet Nam's ruling generals will announce major government changes during the next few days in a bid to step up the non-military effort to win the war, informed government sources said today.

Firemen Killed

NORWICH, Eng. (Reuters) —Three firemen have died in a blaze still raging through a top secret underground radar bunker near here early today—more than 36 hours after it stared.

Hectic Plane Ride

MONTREAL (CP) — A 24-year-old university student safely landed a single-engine Cessna plane at Cartierville Airport early today after a hectic 90-minute joy ride over Montreal rooftops and power lines. Police reported the plane almost crashed at least twice as its pilot attempted several street landings in the city.

Attaches Walk Out

MOSCOW (UPI) — Three U.S. military attaches today staged a walkout at a news conference when a Soviet general denounced the United States as "aggressors" in Viet Nam.

Get-Tough Move Against Unions Hints U.K. Vote

LONDON (Reuters) — Renewed speculation that Prime Minister Wilson is preparing for a general election in March swept Britain today.

The view held in political quarters is that he will settle for March 31. Conservative Leader Edward Heath Thursday night warned his supporters to be prepared for an election on that date.

Political observers felt Wilson was likely to name the day next Tuesday after a visit to Moscow.

Several British newspapers today saw another strong election clue in Thursday's announcement by Herbert Bowden, the ruling Labor party leader in the House of Commons, that the government will stage a debate on social services next week.

The Daily Mirror described it as the government's "first clear sign that they are thinking of an early election."

Bowden also said a bill aimed at enforcing advance warning of union wage demands will be published next week.

TWO EFFECTS SEEN

Political observers said this will have the twin effect of demonstrating to international economists that the government is determined to tackle the country's basic economic problems—and taking advantage of a current "get tough with the union" mood among voters.

Other new pointers that the Labor government soon will seek an election after struggling for 17 months with only a tiny parliamentary voting margin are:

1. Announcement today of details of potential vote-winning legislation by the government aimed at easing conditions for people who own houses but not the land they stand on.
2. The annual defence review, expected to reveal cuts to Britain's current £2,100,000,000 ($6,300,000,000) defence budget, will be published Tuesday.

TERRORISM in Santo Domingo must come to an end and anyone opposing this view will be deported, President Garcia-Godoy declared today. He says the terrorists, both right and left wing, are well known and peace in the capital of the Dominican Republic must be restored. See story Page 3.

INTO SOUTH

Ho Troops Hike Infiltration Rate

SAIGON (Reuters)—The number of North Vietnamese regular army troops infiltrated into South Viet Nam has grown to 4,500 a month, U.S. military spokesman said today.

He said the rate of infiltration has been stepped up and so far this year about 4,000 have come in.

Latest intelligence reports place the combined strength of Viet Cong guerrillas and North Vietnamese regulars at 237,000—a total outnumbered more than three to one by South Vietnamese, U.S. and other allied troops.

South Vietnamese regular and para-military forces now total about 550,000, and the U.S. has 205,000. Other allies — largely South Koreans but also including more than 1,000 Australians and a smaller number of New Zealanders—total about 24,000.

The spokesman said the 20,000 North Vietnamese troops are concentrated in the northern half of South Viet Nam, in the central highland and lowland provinces.

As the figures of Viet Cong strength were announced U.S. troops continued patrols around coastal Tuy Hoa province, 230 miles north of Saigon, where they are guarding farmers bringing in a rice crop that has been allowed to go to the Viet Cong in recent years.

Sixty per cent of the harvest —30,000 tons — now has been gathered, a U.S. spokesman said.

The Viet Cong continued to strike at the farmers with mines which killed more than 40 harvest hands during the last week. In one incident Thursday a mine blew up both a farmer and his horse.

CHOPPERS CRASH

Two helicopter crashes within the last 24 hours took the lives of seven Americans. And eighth American died when he threw himself on a Viet Cong grenade.

The soldier died when a Viet Cong company attacked a small unit 25 miles west of Saigon.

In the bombing of North Viet Nam, a spokesman said U.S. planes hit the air base at Dien Bien Phu, west of Hanoi, for the third straight day.

Bennett Demanding Probe Of Tight Money Policy

Premier Bennet said Thursday he will investigate through Prime Minister Pearson an eastern Canada controlled "tight money policy" which is hurting the B.C. forest industry.

The premier made the statement after Lands and Forests Minister R. G. Williston revealed in the Legislature that Mr. Bennett had already written to Bank of Canada Governor Louis Rasminsky about the problem.

Premier Bennett did not reveal Mr. Rasminsky's reply, but added: "I am now going further, to take it up with the prime minister."

Mr. Williston earlier said in the Legislature that a heavy demand for wood material suitable for pulp has affected every aspect of the forest industry and the necessary finance for capital, maintenance and inventory has strained credit facilities.

More than $300 million was spent in 1965 on the two items, he said.

"Eastern-controlled tight money has failed to recognize the changing conditions in the forest industry.

"Pulp mills operate throughout the year and wood inventories must be maintained at much higher levels than for a sawmill economy.

"The developing integration of

Continued on Page 3

RED MISSILES 'INVULNERABLE'

MOSCOW (AP)—A high-ranking Soviet officer said today that Russia has invulnerable missiles with a world range range and because of its might canot be intimidated by the United States.

Gen. Pavel Batitsky, first deputy chief of staff of the Soviet Army, told a press conference that not only are the missiles invulnerable to interventors but their "precise accuracy" has been proven by Pacific tests last year.

"No, no, Mr. McNamara, we cannot be intimidated," Batitsky said.

Batitsky said he was referring to U.S. Defence Secretary Robert McNamara's statement before the House of Representatives armed services subcommittee in Washington last month.

The defence secretary said the U.S. strategic missile force recommended for the 1967-71 period will provide "substantially more force than is required for an assured destruction capability against both the Soviet Union and Communist China."

Batitsky asserted that "the Soviet armed forces have everything necessary to cool off any military gamblers."

RESOURCE RICH B.C. BURSTING AT THE SEAMS

Link to Island May Not Be a Pipedream!

By AB KENT

B.C.'s awakening north can trigger the mainland railway link for which Vancouver Island has yearned 100 years.

If the Federal government won't do it—and so honor a 95-year-old Term of Union agreement with B.C. — then Premier Bennett may be the one to act.

There are those who think the canny premier cherishes a railway bridge via Bute Inlet and Seymour Narrows as a powerful bargaining point in his dealings with Ottawa.

It is felt that any premier who can lend Quebec $100 million; produce a ferry fleet almost out of his hat; quash all opposition to his two-river development policy to build the biggest hydro-electric plant in the Western World, can extend a railway from the interior without much trouble.

When the Peace and Prince George country roar with forest, mineral and allied industries fostered by Peace River hydro power, a new link to the seaports of Vancouver Island may be not only desirable but necessary.

Characteristically, the premier admits nothing.

He was asked what he thought of the idea of a link with the mainland—either rail or highway.

"Not much," was his quick reply.

"Years and years in the future," Mr. Benntt said.

Pressing Needs

"There are other more pressing needs to be fulfilled in the immediate future. Human betterment, education, social welfare—these are the things we are concerned with now."

But in resource-rich B.C. he also is fathering one of the continent's greatest economic expansions.

Seven new pulp mills are started or planned in the area between Prince George and Bute Inlet alone.

There is a treasurehouse of untapped hydro power from glacier-fed lakes and rivers in the interlocking Coast Range.

Lying almost at the foot of 13,260-foot Mount Waddington and 11,500-foot Mount Munday their reservoir capacity can be considered everlasting.

One estimate puts the potential of the Talyoko Lake system at 1½ million horsepower, virtually at the head of Bute Inlet.

What an inducement to industry — like Alcan's smelter at Kitimat, although the aluminum company built its own hydro facilities using the Nechako River system.

With the added convenience of railway and deepsea shipping access, both within a few hours' rail travel of Victoria and Prince George, the possibilities seem irresistible.

From the head of Bute Inlet the partly surveyed road leads about 175 miles almost directly to Alexandria, a point on Mr. Bennett's own Pacific Great Eastern Railway, on the mainstream of the Fraser, a hopstep from the Canadian National line at Prince George.

From there the tracks lead through mining, ranching and forest land; south to Vancouver and east to the fabulous Peace country straddling B.C.

Continued on Page 3

Index to Inside Pages

	Page
Bennett's 'Surplus' Could Hit $120 Million	5
Why Me? Why Me All the Time? Asks Clay	12
Barrett Sees Black Through Forest of Poetry	16

Ask The Times	19	Entertainment	16	Penny Saver	20
Births, Deaths	23	Finance	10	Radio, TV	29
Classified	23	Forbes	34	Sport	12
Comics	32	Island	33	Women	20
Dear Abby	20	Mayse	19	Why Grow Old?	20

Th' Viet Nam fightin' has spread inta th' Senate committee rooms an' th' casualty lists may include political careers.

★ ★ ★

Minin' companies prefer workin' in parks b'cuz they love beauty.

★ ★ ★

We sh'd git a system o' votin' thet c'd never hev th' slightest question o' mistakes or fumbles.

COMMENTING on this giant keyhole — part of a sculpture entitled "Key-Box" — is State Secretary Judy LaMarsh who opened a show of op-art at Ottawa's National Gallery Thursday night. The sculpture is by British artist Joe Tilson. (CP Wirephoto).

THIS WORLD OF OURS

People and Things

Times News Service

BRISTOL, Eng.—George Hodges, 42, says he has learned the hard way that a girl's age is no joking matter.

It happened, he said, at a wedding party. He asked Sylvia Hallett her age and she said 25. Hodges suggested she looked nearer 45. That's how it started.

Miss Hallett, who is in fact 19, was charged in court with causing damage of £81 9s ($244) to furniture and windows in an attack on Hodges.

"I just had to express myself," she said.

Miss Hallett admitted breaking the windows but testified that others at the party did some of the throwing.

Hodges, who suffered a bruised nose and torn coat, testified that his remark about her age was meant only as a joke.

The court fined Miss Hallett £5 ($15) plus costs.

★ ★ ★

SAN FRANCISCO—Superior Court Judge Neubarth received a delayed Valentine Thursday from 45 San Quintin prison convicts who identified themselves as tenants of "Neubarth Alley."

The convicts' card was eight by ten inches and decorated with love birds, horseshoes and words "cops" and "robbers." Its salute to the judge went: "He gave us all security . . . when he banged his gavel down . . . and dumped us in this bide-a-wee . . . in old repressa town."

★ ★ ★

GOSFIELD, Eng.—Bernard Brooks says he's not a spy, has never seen Russia, with love or without, and will the police please go away.

The trouble is his car number—007. Brooks says wherever he goes police chase him, stop him and want to know why.

"The whole thing is becoming a bit of a nuisance," said Brooks.

"When I got the car there was no special significance attached to 007.

"It's just that 00 is Essex county's registration code and it was a pure coincidence that I got a 7 to go with it."

Brooks added that he has never read a James Bond novel or seen a James Bond movie and his car is an E-type Jaguar. Bond, special agent 007 in the Ian Fleming thrillers, drives an Astin Martin.

★ ★ ★

MOSCOW—Western wine, western-style women and a Ford car led to the downfall of Yury Sevidov, former star forward for Moscow Spartak soccer team, a Moscow newspaper says.

Sevidov has just gone on trial for drunken driving and manslaughter.

Not long ago he was close to selection for the Soviet national team. He was one of several soccer players banned for life last October.

★ ★ ★

KITCHENER, Ont.—The 21st item on Kitchener council's petty cash account was a set of billiard balls costing $16.46.

"Could somebody explain who has the table?" said Ald. Robert Wagner.

City treasurer R. V. Eby cleared the air and said plumbing inspectors bought the balls to test ventilators in new construction.

He said the balls are lowered into the ventilating systems to make sure they are clear of obstruction.

Bennett's Protest Studied by Ottawa

OTTAWA (CP)—The federal government is considering a letter from Premier Bennett of British Columbia objecting to recent changes in shipbuilding subsidies, the Commons was told Thursday night.

Transport Minister Pickersgill said Prime Minister Pearson has received Premier Bennett's letter criticizing cancellation of federal subsidies for the construction of provincially-owned vessels.

The change was announced last month, along with a cut in ship-building subsidies to 25 per cent from 35.

The B.C. government owns a fleet of ferries and Premier Bennett has threatened to place future ship orders with Japanese shipyards unless federal subsidies are restored.

Mr. Pickersgill was questioned on the issue by Tom Barnett (NDP — Comox - Alberni) during discussion of transport department estimates.

FIRST CALL with Bowles

"Next thing you know we'll be drinking coffee."

Chairman Refuses Resignation

A member of North Saanich and Sidney fire protection committee submitted his resignation Thursday night, and had it handed back by Sidney village chairman Arthur Freeman.

The resignation came from W. W. Gardner, Sidney village commissioner, who had been a member of the joint committee since Jan. 1.

It was refused "because it was a public works committee meeting and we had an agenda to follow," said the chairman.

The letter of resignation from the committee was the second in two weeks.

Mr. Gardner proffered his resignation from the committee because "I felt I couldn't do any more on it," he said.

He will meet Mr. Freeman today to discuss the matter further.

Indonesian Red Plans Defence

JAKARTA (Reuters) — The prosecution has demanded the death penalty for top Indonesian Communist leader Njono, on trial here for treason in connection with last October's abortive coup, informed sources said today.

They said the demand was made Thursday night during the prosecution's two - hour closing address to the special military tribunal trying the former chairman of the Communist-dominated Federation of Unions.

Njono was captured shortly after the Oct. 1 coup attempt and was accused by the army of being one of the plot's leaders.

The tribunal gave the defence 32 hours to prepare its case and adjourned the trial until Saturday.

AFTER MEETINGS WITH THANT, GOLDBERG

Martin Hopeful ICC Can Bridge Peace Gap

By BORIS MISKEW

UNITED NATIONS (CP)—External Affairs Minister Martin said today that the International Control Commission may be useful in bridging the gap between the United Nations and the Geneva conference in the attempts to bring peace to Viet Nam.

Martin said following separate meetings Thursday night with UN Secretary-General U Thant and U.S. Ambassador Arthur Goldberg that Canada "would fully support" any role the commission might be called on to play in helping to reach a Vietnamese settlement.

"But I don't want to make a final judgment until I get the views of the other members of the commission," Martin said in an interview prior to his departure to Washington.

The three - nation commission is made up of Canada, Poland an. India. It was established in 1954 when the Geneva agreements were signed leading to the departure of French forces from Indochina.

The primary role of the commission was to supervise free elections aimed at the reunification of Viet Nam following the country's partition under the Geneva agreements. However, the elections never took place.

Martin plans to meet with U.S. officials in Washington to discuss such items as President Johnson's 'economic guidelines to keep U.S. capital at home and to confer Saturday with U.S. State Secretary Dean Rusk on the Vietnamese crisis.

"I'm encouraged with the attitude of Secretary - General U Thant and with my talks with Ambassador Goldberg," the external affairs minister said.

"I'm also encouraged with the possibility of a role for the commission in the Vietnamese situation."

O.F.C.
CANADIAN WHISKY
One of Canada's 3 Great Whiskies
PROUDLY EXPORTED TO MORE THAN 50 COUNTRIES
DISTILLED, MATURED AND BOTTLED IN CANADA BY CANADIAN SCHENLEY DISTILLERIES LTD.
This advertisement is not published or displayed by the Liquor Control Board or by the Government of British Columbia.

Here are 4 Reasons Why
BUCKLEY'S WHITE RUB
Is So Wonderful for Chest Colds
Arthritic Rheumatic
Muscular Pains

ACTION
Penetrating! Soothing! Warming!

RESULTS
The first application must give you the most effective relief ever experienced, or your money back.

STAINLESS
A snow white medicated cream! No greasy garments or bedclothes.

TEXTURE
As smooth and fine as a woman's vanishing cream.

SOLD EVERYWHERE. 75¢.

FEBRUARY FURNITURE SALE

FEATURING PRESTIGE NAMES! IMPORTANT SAVINGS!

Attractive Westinghouse
23" CONSOLE TELEVISION

5-Year Warranty on solid state power supply and See-matic chassis produces 18,000 kv. of picture power; 23" Shelbond picture tube; keyed automatic gain control. Regular $349.50.

EXTRA LARGE TRADE, $100.00. For this lovely set—

PAY ONLY $249.00

19" PORTABLE TELEVISIONS

Walnut, beige, turquoise cabinets with front control and front speaker. Regular $249.00.

SALE PRICE $188.00

TODAY AND TOMORROW ONLY!

Spring Sale of DRAPES

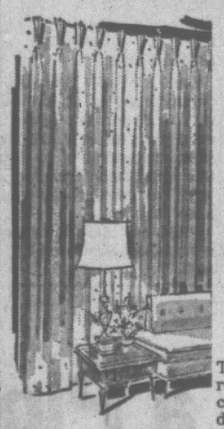

10% OFF Regular Price

Ready-Made Drapes and Hardware

These drapes are already up to 30% below cost of custom made drapes.

Sizes to cover 4-ft., 6-ft., 8-ft., 12-ft. tracks, windows. Fully lined and 84" in length.

Discontinued Samples 10c and Up Per Piece

CHESTERFIELD SUITES

SMARTLY STYLED MODERN

CHESTERFIELD SUITES

Four reversible foam zippered cushions. One side of cushion striped with opposite side plain, or solid colors. Constructed of solid eastern hardwoods. Regular $239.00. SALE PRICE $177.50

MODERN CONTEMPORARY CHESTERFIELD SUITE

High back of deep foam rubber cushioning. Regular $439.00. SALE PRICE $349.00

MODERN SECTIONAL SUITES

Combination cushions, plain and striped reversible material on seat and back. Walnut end tables attached with ceramic design. Regular $379.00. PAY ONLY $269.00

TABLE $98.50
Complete with SIX Chairs, only

ATTRACTIVE DINETTE SUITES

Self-edge arborite table. Reg. $119.00. Sale Price $98.50

2 FREE EXTRA CHAIRS
Value $13.95
During This Sale

MODERN WALNUT DINING ROOM SUITE

Large table with 4 chairs that have curved backs for sitting comfort. 60" buffet provides ample room for dishes. Regular $319.00. SALE PRICE $239.00

APPLIANCES BY WESTINGHOUSE

CHEST FREEZER One only, floor model, 22.07 cu. ft. capacity. Slim wall construction of urethane insulation. Porcelain enamel liner. Adjustable temperature controls. Regular $299.00. SALE PRICE $249.50

REFRIGERATOR 14 cu. ft. Double-door Frig-Freezer combination. De luxe styling, 2 crispers plus 13-lb. meat keeper of porcelain enamel. All adjustable shelves. Attractive well-plannned dairy bar. SALE PRICE, With Trade $298.00

DISH WASHER 5-Cycle Push-button Convenience Control Panel. Sanitizer gives really hot wash-rinse. Washes twice, rinses three times. Regular $339.00. SALE PRICE $287.50

NO MONEY DOWN ★ CONVENIENT EASY TERMS

MACDONALD'S FURNITURE AND APPLIANCES

754 FORT STREET Open Friday 'til 9 EV 3-1171

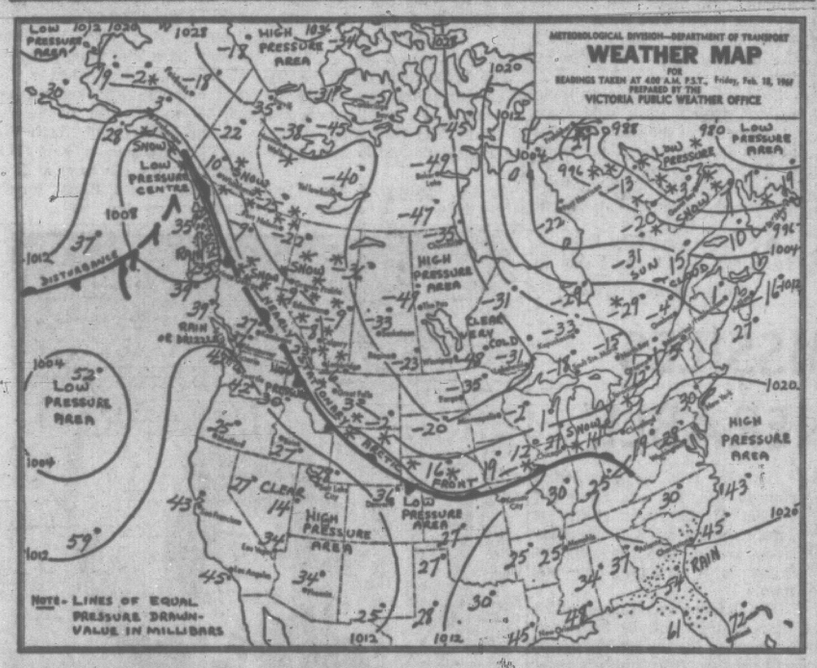

WEEKEND WEATHER PICTURE ACROSS CANADA

B.C. SYNOPSIS — The northern interior of B.C. and the Peace River area were mainly cloudy and cold with snowflurries early this morning. The rest of the province was generally cloudy and quite mild. Temperatures around sunrise ranged from 43 at Victoria and Abbotsford to 11 above at Prince George and to 22 below at Fort St. John. A series of weak disturbances from the Gulf of Alaska was to maintain cloudy skies in most sections of B.C. today and Saturday. A few showers are expected in exposed coastal areas and occasional snowflurries are forecast for the northern and central interior today.

DOMINION PUBLIC WEATHER OFFICE
9 A.M. FORECASTS
Valid until midnight Saturday

Victoria: Mostly cloudy Saturday. Little change in temperature. Winds light. Low tonight and high Saturday at Victoria, 38 and 45.

West Coast: Mainly cloudy Saturday. Little change in temperature. Winds light. Low tonight and high Saturday at Estevan Point, 38 and 45.

Vancouver - Georgia Strait: Mostly cloudy Saturday. Little change in temperature. Winds light. Low tonight and high Saturday at Vancouver and Abbotsford, 33 and 45; Nanaimo, 30 and 45.

TEMPERATURES

	Min.	Max.	Prcp.
YESTERDAY			
Victoria	43	48	Trace
Normal	37	47	--
ONE YEAR AGO			
Victoria	45	49	.01
ACROSS THE CONTINENT			
St. John's	18	22	.25
Halifax	10	37	.02
Montreal	4	37	Trace
Ottawa	0	25	.01
Toronto	9	19	Trace

Port Arthur	—31	— 9	..
Winnipeg	—49	—25	Trace
Brandon	—39	—16	Trace
The Pas	—57	—23	--
Regina	—25	— 7	--
Saskatoon	—36	—13	--
Prince Albert	—50	—13	--
Lethbridge	—10	10	.16
Calgary	— 6	8	.07
Edmonton	—11	3	.09
Penticton	33	41	..
Vancouver	36	47	..
Nanaimo	31	50	..
New Westminster	38	45	Trace
Prince Rupert	34	43	.05
Prince George	11	35	.08
Fort St. John	—18	1	.03
Whitehorse	11	19	Trace
Seattle	43	47	Trace
Portland	31	47	..
Chicago	19	24	Trace
San Francisco	43	57	--
Los Angeles	45	61	--
New York	30	39	--
Palm Springs	37	72	--

World temperatures based on observations taken at midnight PST: London 36, Paris 39, Rome 45, Berlin 14, Stockholm 5, Madrid 45, Tokyo 54.

U.S. temperatures: Anchorage 21, 4; Las Vegas 59, 33; Phoenix 65, 33; Washington 46, 28; Honolulu 76, 68; Miami 77, 73.

CITY'S WEATHER RECORD

Sunshine, Feb.	68.8 hrs.
Last Feb.	33.4 hrs.
Normal (30 yrs.)	52.7 hrs.
Sunshine, 1966	121.4 hrs.
Last year	82.4 hrs.
Normal (30 yrs.)	122.7 hrs.
Precip., Feb.	1.11 ins.
Last Feb.	2.91 ins.
Normal (30 yrs.)	1.93 ins.
Precip., 1966	5.70 ins.
Last year	7.80 ins.
Normal (30 yrs.)	6.32 ins.

Sunrise, Sunset Saturday
(Pacific Standard Time)
Sunrise....7:15 Sunset....17:41

TIDES AT VICTORIA
(Pacific Standard Time)

	Time	Ht. Ft.	Time	Ht. Ft.	Time	Ht. Ft.	Time	Ht. Ft.
18	05.34	8.6	08.15	8.1	12.46	6.5	20.25	2.1
19	05.58	8.3	08.46	7.7	12.56	6.4	21.00	2.2
20	06.14	8.0	09.18	7.3	13.41	6.2	21.31	2.5
21	06.07	7.8	09.52	6.9	14.25	6.0	22.02	2.8
22	05.21	7.8	10.30	6.4	15.14	7.6	22.31	3.4
23	05.29	7.9	11.13	5.9	16.11	7.2	23.00	4.1
24	06.45	8.0	11.58	5.3	17.14	6.8	23.25	4.9

TIDES AT FULFORD HARBOUR
(Pacific Standard Time)

	Time	Ht. Ft.	Time	Ht. Ft.	Time	Ht. Ft.	Time	Ht. Ft.
18	05.41	11.0	11.04	6.7	14.19	9.3	22.01	2.2
19	06.06	10.8	11.28	8.4	15.13	9.1	22.55	2.4
20	06.27	10.7	11.54	7.9	16.08	9.1	23.07	2.7
21	06.44	10.5	12.20	7.5	16.52	9.0	23.38	3.2
22	07.00	10.4	12.48	7.0	17.41	8.8	..	..
23	00.06	3.9	07.14	10.4	13.17	6.3	18.38	8.7
24	00.38	4.7	07.30	10.4	13.52	5.6	19.41	8.5

FULL TORONTO TRADING

TORONTO CLOSING STOCKS
Distributed by CP
Toronto Stock Exchange—Feb. 17

Complete tabulation of Thursday transactions. Quotations in cents unless marked $. z—Odd lot. xd—Ex-dividend. xr—Ex-rights. xw—Ex-warrants. Net change is from previous board-lot closing sale.

INDUSTRIALS

A—B

Stock	Sales	High	Low	Close	Net Ch'ge
Abitibi	4360	$15¾	15	15½	+ ½
Acklnd	130	5¼	5	5¼	+ ¼
Alta Gas	685	$37½	37	37½	+ ½
Alta G C p	45	$97½	97½	97½	
Alta Gas w	90	$10½	10½	10½	+ ¼
Alg Cen	1270	$11	10¾	11	+ ¼
Alg Cen w	3000	700	675	700	+ 25
Algoma	1250	$78¼	78	78	— ½
Alliance A	725	$75	375	375	— 50
Alumini	5211	$37⅝	37	37½	— ⅛
Alum 4¼ p	1040	$43⅛	43⅛	43⅛	— ⅛
Alm 2p 4½	z20	$46	46	46	
Ang CP	10	$9½	9½	9½	
Ang CP4½	25	$24	24	24	— ½
Anthes A	330	$27¼	27¼	27¼	— ¼
Anthes C p	10	$100	100	100	—2
Argus	450	$19½	19¼	19¼	+ ¼
Arg C Ppr	50	$13⅝	13⅝	13⅝	— ¼
Arg 260 pr	10	$50½	50	50½	+ ¼
Asbestos C	865	$24¼	24¼	24¼	— ¼
Atl Sugar	1160	$27⅝	27¼	27½	+ ⅛
Atl Sug A	z25	$25½	25	25	
Auto Fl	70	45	45	45	
Bank Mont	398	$63¾	63½	63⅝	+ ⅛
Bank NS	883	$73	72¾	73	— ¼
Bartaco	20	200	200	200	
Bath P	195	$23¼	23¼	23¼	+ ¼
Bath P w	z50	$11	11	11	
Bay Mills	200	475	475	475	— 25
Beav Lum	25	$35½	35½	35½	
Bell Phone	4435	$58¼	57¾	58	
Bicks	150	16¼	16¼	16¼	
Bow Valey	450	$18⅜	18½	18⅝	+ ⅛
Bow Val p	600	$18⅜	18⅜	18⅜	— ¼
Bow Val w	1320	$11⅛	11	11½	+ ⅛
Bowater	50 0	$8¼	8¼	8¼	
Bow-M p	z20	$81	81	81	
Bramalea	1725	$9¼	8¾	9¼	+ ⅛
Brama w	500	$15	15	15	— 10
Brazil	6255	$10⅞	10⅝	10⅝	+ ⅛
Br Tnk	1100	$7⅛	7¼	7⅛	+ ⅛
Br Tnk pr	25	$47	47	47	
Bright	25	$79	79	79	
B Allm Bsk	25	$70½	70¼	70½	
B Allm Comstr	150	$77½	77	77½	
BA Oil	1909	$32¼	31⅝	31⅞	— ⅛
BC Forest	635	$23	22¾	23	+ ¼
BC Pack B	z25	$19	19	19	
BC Sugar	995	$40¼	40	40	— ⅝
BC Sugr p	z20	$19	19⅝	19	
BC Phone	6070	$75¾	75¼	75¼	
BCPh 5.5	100	$104½	104½	104¼	+ 5½
BCPh 484	200	$24¼	24½	24½	— ⅛
BCPH 4¾ p	z26	$95	94	94	
BCPh 4½	25	$92	92	92	+ 2½
BIFinanc	1000	$9¼	9	9	— ⅛
Bulolo	450	$10⅝	10⅝	10⅝	
Burns	450	$15¾	15¾	15¾	— ¼

C—E

CAE Ind	1540	$11⅞	11⅝	11½	— ⅛
Cal Pow	120	$16⅝	16⅝	16⅞	+ ⅛
Can Bread	350	$16⅝	16⅝	16⅝	
Can Cem	z41	$44½	44	44	
Can Cem p	z6	$25¼	25¼	25¼	
CD Sug	6250	$23	23	23	
Can Iron	1435	$21⅛	21¼	21½	— ⅛
Can Iron p	110	$21¼	21¼	21¼	+ ¼
Can Malt	397	$21¼	21¼	21¼	+ ¼
C Pack B	350	$55	55	55	
Can Perm	285	$12⅞	12⅞	12⅞	+ ⅛
CSL	70	$39½	39⅝	39⅞	+ ⅛
CSL pr	z10	$6¾	6¾	6¾	
C Brew	8598	$9¾	8¾	8¾	— ⅛
CB Al A w	2425	600	575	600	
CB Al B w	z20	600	575	575	
Cdn Can A	z1	$13½	13½	13½	
C Coil 63p	z13	$15½	15½	15½	
C Curt W	20	70	70	70	
C Dredge	570	395	395	395	+
C Found	1535	$11½	10½	11	
C Found p	z50	$16½	16½	16½	
CG Sec A	z10	$11¼	11¼	11¼	
C Hydro	232	$29¾	29¾	29¾	+ ⅝
C Hydro p	280	$20	19¾	20	
Cimp BkC	831	368¾	69	68	
Cind G O	3829	$12¾	12½	13½	
Cind GO p	z25	$12¾	12½	12¾	
CIL	825	$19¼	19¼	19⅝	— ⅛
C Marc	800	$7⅛	6¾	6¾	— ⅛
CPR	2025	998⅝	62¾	62¾	— ⅝
CPR Pr	3225	89½	9¼	9¼	— ⅛
Cdn Pet	1285	$12¾	12¾	12¾	
C Refract	12	$17¼	17¼	17¼	+ ¼
C Tire A	50	$57	57	57	+ ½
C Util	75	$39	39	39	+ ½
CWN Gas	200	$39½	39½	39½	— ½
C Westing	449	397	20	90	—3
Chemcell	2660	$14¼	13¾	13¾	— ⅝
Chemcl 1p	z60	$20	20	20	
Chem 175p	300	$35	35	35	— ¼
Chrysler	z58	$62¼	62	62¼	
Clairtone	300	$5⅞	5¾	5⅞	— ⅛
Codville D	200	$5⅞	5¾	5⅞	
C Savings	643	$14	14	14	
Computr	350	$21¼	21	21	— ¼
Col Cell	z50	$7¼	7	7	+16
Col Cell pr	275	$24¼	24½	24¼	+ ⅛
Con Baks	z5	$5	5	5	
Con Bldg p	100	$5½	5⅜	5½	— ⅛
Con M S	3393	$46½	46	46	— ½
Con Paper	337	$40¾	40	40¾	+ ⅝
Con Gas	4635	$16⅝	16¾	16⅝	+ ⅛
Con Gas A	25	$106	106	106	
Con Gas B	25	$105½	105½	105½	
Coby vtc	175	$20½	20½	20½	
Cory Bb	z50	$20¼	20¼	20¼	
Coronatn	1745	250	245	250	
Coron 2 w	1010	52	52	52	
Cosmos	200	$12¾	12¾	12⅝	— ⅛
Crain RL	150	$32⅝	32⅝	32⅝	
Crown Zell	z20	$55	55	55	
Crow Nest	200	$14¼	14½	14¼	
Crush Int	870	$15¾	15¾	15⅝	
Cygnus A	3021	$5¾	5½	5⅝	
Cygnus B	1563	$7¼	7¼	7⅜	— ⅛
Distl Seag	748	$28¼	28⅛	28½	+ ⅛
D Bridge	463	$28⅝	28	28	— ¼
Dom Elect	z250	$17⅞	17	17	
Dofasco	2355	$28	27½	27½	
Dofasco p	50	$98	98	98	
Dom Glass	250	$14½	14½	14⅜	— ⅛
Dosco	450	$16⅝	16½	16½	— ⅛
Dom Store	3088	$24⅛	24⅛	24⅛	— ⅛
Domtar	3853	$20¼	19⅞	19⅞	— ⅝
Domtar p	z30	$21½	20⅝	20½	
Dom Text	440	$38⅝	38	38	— ⅛
Du Pont	425	$44	44	44	
East Ch Tr	25	$46½	46½	46½	
Eddy Match	25	$37	37	37	—1
Emco	275	$16	15⅝	15⅝	
Erie A	100	$6⅝	6¾	6¾	+ ⅛
Exquisite	z50	$11	10⅝	10⅝	
Exqut A w	400	220	220	220	— 5

F—J

Falcon	3139	$102¾	100⅝	102	+1⅝
Fam Play	425	$27⅞	27¾	27¾	+ ⅛
Fed Grain	975	$7⅛	7¼	7¼	— ⅛
Fleet Mfg	2800	70	67	69	— 1
Fleetwood	75	$29¼	29	29	— ½
Ford US	z60	$58	57¼	58	
Ford Cda	225	$155	154	154	— ¼
FPE-Pion	1200	$18⅝	18⅝	18⅝	+ ¼
FPE-Pn pr	200	$74	73½	74	+1½
Fraser	390	$29¼	29	29¼	+ ½
Fruehauf	300	$12⅜	12½	12¾	+ ⅛
Gen Bak	550	88	87¾	87¾	
GMC	z50	$110	109	110	
GP Mfg A	100	$35	35	35	+1
Globe A	200	$11	10⅞	10⅞	— ⅛
Goodyear	100	$182	175	182	+8
Godyear p	z20	$43¾	43¾	43¾	
G Bahama	1100	250	240	240	— 5
GL Paper	925	$34	32¾	33¾	
GL Power	89	$32	31¾	31¾	— ⅛
GL Pow w	250	$18⅛	18⅛	18½	
Gt West L	z20	$83	82¼	83	
Great Wst	500	18	18	18	
Gr Wpg G	24	$31	31	31	
Greyhnd	3830	$16¼	15¾	16	+ ⅛
Guar Pr	400	$19¾	19¾	19¾	— ⅛
H Cotton	185	$34	34	34	
Hand Chm	10	415	415	415	— 85
Hard Carp	50	$43¼	43¼	43¼	— ¼
Hard CrpA	210	$39¾	39¾	39¾	— ¼
Hawker S	1197	88⅝	6½	8½	—
Horne Pf	1435	335	315	315	— 10
H Smith pr	15	$38½	38½	38½	— ¼
Hom eA	1708	$19¼	19	19¼	—
Home B	860	$20⅝	20¾	20⅝	— ¼
Husky	2005	$15¼	15	15	— ¼
Husky Bpr	275	$32¼	32¼	32¼	+ ¼
Husky D w	110	800	775	790	— 10
HBC	160	$15¾	15¾	15½	— ¼
HB Oil G	2145	$19¾	19	19¼	— ⅛
Imp Life	z5	$25¼	25¼	25¼	
Imp Oil	1707	$53⅞	53½	53¾	— ⅛
Imp Tob	825	$15¼	15	15	— ¼
Ind Acep	1813	$22¼	23½	23¾	
Ind Wire	770	345	335	35	— 5
Inglis	4260	$10⅝	10⅝	10⅝	— ¼
Inland Gas	250	$10	10	10	
Inland Gw	100	27	27	27	— 2
IMC	235	93	92	92¼	+1¼
Int Nickel	2262	$107¼	105⅞	106	—1½
Int Util	1440	$32⅜	32¼	32½	— ⅛
Intpr P L	1340	$86¼	85⅞	86¼	+ ⅛
Int Sti P	8408	86⅝	6⅝	6½	— ⅛
Ip Sti P pr	115	$23¾	23⅝	23⅝	+ ⅛
Inv Grp A	4515	$15¼	15	15	
James Stl	1455	$12⅛	11⅞	12	— ⅛
Jefferson	1500	$34	32¾	32¾	—1¼
Jeff Bw	2060	$26⅞	26	26	— ⅛
Jockey C	4050	$5¼	5¼	5¼	

K—N

Kelly D A	875	$5⅝	5½	5½	
Kelsey Co	1325	$19¾	19	19	— ⅛
Kelvinatr	z50	$7⅞	7⅞	7⅞	
Labatt	1338	$18	17⅛	17⅛	— ⅛
Lafarge	z10	$12¾	12¾	12¾	
Lafarge A	580	$10⅝	10⅝	10⅝	
LCont Cem	2180	$6¾	6	6	— ⅛
LOCem w	3450	155	153	155	+ 5
Laura Sec	z80	$17	17	17	
Lau Fin	1479	$12⅝	12¼	12⅝	+ ⅛
Lau F2.00	z20	$29¾	29¾	29¾	
Lau Fin140	140	$21	21	21	
Lau F1.25	z10	$17⅛	17⅛	17⅛	
Lau F Sw	400	$15	$16	$15	
Leland	100	21	21	21	
Levy	715	$18⅞	18⅜	18⅝	— ⅝
Levy A pr	z30	$11	11	11	
Levy B pr	450	$20¼	20	20	— ¼
Life Invest	325	$8⅝	8½	8⅝	+ ⅛
Life Inv wt	1200	200	250	250	
LobCo A	1420	$11⅛	11	11	
LobCo B	1210	$13⅛	13⅛	11¼	+ ⅛
LobCo pr	443	$47⅛	46½	46½	— ⅛
LobG B pr	60	$32	32	32	
Loeb M	1215	$16⅞	16⅝	16⅞	+ ⅛
Maclean H	1850	685	85	85	
M E P E	3615	$28¼	27¾	28	
Magna El	400	230	225	225	— 5
Maher	z25	$13¼	11¼	11¼	
M Leaf Mi	625	$16⅜	16¼	16⅜	
Mass-F	11631	$13¾	13½	13⅞	
Met Stores	z135	$17⅝	17⅜	17⅝	+ ⅜
MGtt pr	250	97½	97½	97½	
MPG In w	100	200	200	200	+50
Mill Brick	100	365	365	365	
Molson A	50	$30½	30½	30½	— ⅛
Mon Foods	450	97⅞	7¾	7⅞	— ⅛
Montex	100	$15¾	15¾	15¾	+ ¼
Montex pr	20	$15⅛	15⅛	15⅝	— ⅛
Montex w	100	$11¼	11¼	11¼	— ⅛
Mont Loco	z25	$14¾	14¼	14¼	
Mont Trst	30	$21	21	21	
Moore	515	$79¼	78¾	79	+1
Morse A	1300	$20¼	20¼	20¼	— ⅛
Morse B	40	$20	20	20	— ⅛
Murphy	16810	9¾	8¼	8¾	+ ⅛
Nat Drug	730	$13½	13½	13½	
Nat Groc	z3	$23½	23½	23½	
Neon	10	9	9	9	
Nia WireB	z25	$19	19	19	
Noranda	1307	$53⅞	53	53¼	
Nor Cit G	1711	$32¾	32	32	— ½
Nor CitG p	575	$29¾	29¾	29¾	
Nor Phone	z10	$19	19	19	
NS LP	z2	$37	37	37	
NWU Ut pr	z11	$30	30	30	

O—S

Ocean Cn	373	$22¼	22	22¼	+ ¼
Ont Store	30	280	275	275	— 25
Oshawa A	296	$29½	29½	29½	
Overind pr	z100	$10½	10½	10½	
Pac Pete	1325	$12¾	12¾	12¾	— ¼
Pac Pet w	300	600	600	600	— 50
Parker	650	85	5	5	+ ¼
Pel Eldr	973	$15⅝	15¼	15⅝	— ⅛
Pembina	2990	$11	10¾	10¾	— ¼
Pembina p	z5	$49¼	49¼	49¼	
Photo Eng	z25	$15½	15¼	15½	
Pow Corp	1310	$14	13⅞	14	+ ⅛
Premium	20	225	225	225	— 10
Premium	200	225	225	225	— 10
Price Bros	295	$42	41¾	41¾	— ¼
QN Gas	$264	$13½	13¼	13½	+ ⅛
QN Gs 6½w	20	725	725	725	— 5
Rank Or A	2090	$5¼	5	5¼	
Rap-G A	125	89	9	9	
Reichhld	200	$28	28	28	— ⅛
Reitman	z105	$13¼	13	13¼	
Reitman A	z2	$9¼	9¼	9¼	
Revelstk	650	$10¼	10	10¼	
Rockwell	100	941	41	41	+ ⅛
Rolland A	z50	$11⅛	11⅛	11⅛	
Ronald Fd	125	$12½	12½	12½	+ ⅛
Rothman	720	$26½	25⅞	26	— ⅛
Royal Bnk	1376	$74¼	77¼	77¼	— ¼
Royalite	z15	$11	11	1	
St Maurice	220	44	41	41	— 9
Salada	1295	$11	10⅝	10⅝	
Sayvette	820	475	465	465	— 10
Shell Can	2207	$22⅞	22½	22½	— ⅛
Shell I pr	1325	$27⅞	27½	27½	— ⅛
Shop Save	495	$15¾	15½	15½	
Shoper Cl	50	85	485	485	
Silverwd A	z50	$17⅛	17¼	17⅛	
Simpsons	934	$28¾	28½	28⅝	— ⅛
Simpson S	221	$17¾	17	17	— ¼
SKD Mfg	700	48¾	6¼	8½	
Slater Stl	9092	$15¼	14¾	14½	— ⅝
Slat Stel p	60	$15⅜	15⅛	15⅛	
Slater A w	2400	980	920	920	— 65
Slat Stel r	$8211	24½	23	23	— 38
Somville p	z10	$50½	50½	50½	
Southam	50	$41¾	41¾	41¾	— ⅛
St Pav	z50	$15	15	15	+ ⅛
St Radio	z100	$2	21¾	21¾	
Stel Can	4449	$26	25¾	25⅝	— ⅛
Stinson pr	z1	$101	101	101	
Steinbg A	80	$26½	26	26	— ⅛
Suptes od	z5	$21½	21½	21½	

T—Z

Tamblyn	110	$27½	27½	27½	— ⅛
Tancord	255	88	8	8	
Tancord p	500	325	325	325	
Texaco	476	$58⅜	58	58	— ⅛
Tone Craft	200	$6½	6	6	— ⅛
TorDm Bk	215	$64½	64½	64½	
Tor Iron A	125	$30⅝	30½	30⅝	
T Fin A	1595	$12	11¾	12	+ ⅛
T Fin B	z21	$11¼	11	11¼	
T Fin A p	125	$26½	26½	26½	+ ⅛
Transair	1800	490	480	485	— 5
Tr Can PL	805	$37	36¾	36⅞	— ⅛
Trans Mt	1880	$18	17⅞	17⅞	— ⅛
Trans PPL	125	10	10	10	
Tru-Wall	100	445	445	445	
Turnbull	3755	$6⅞	6	6⅝	+ ⅛
Turnbl A p	225	$15	15	15	
Un Carbid	760	$26½	26	26½	— ⅛
Un Gas	468	$34	34	34	+ ¼
UGas A pr	50	653	53	53	
Versafd	650	445	440	445	— 0
Versatile	215	$20¾	20⅝	20⅝	— ⅛
Vic G Tr	z32	$15½	15	15	
Vulcan	650	320	315	320	+ 20
Walnwr	13850	195	175	180	— 15
Walk GW	1259	$34½	34⅝	34½	— ½
Weldwood	z50	$9½	6¾	9¾	
Well Fin A	330	$6½	6½	6½	
Well Fin B	300	490	485	485	
Well Fin tc	100	$5¾	5¾	5¾	
West Ind	120	275	275	275	
West Ind A	1710	460	445	455	+ 10
Weston A	1735	$23¾	23¼	23½	— ⅛
Weston B	2425	$24¼	24¼	24¼	
Wstn 4½ p	100	$89¼	89¼	89¼	— ⅛
West A wt	3291	$14½	14¼	14¼	— ¼
Woodwd A	210	$26	26	26	+ ⅛
Yrk Knit A	100	$7¾	7¾	7¾	
Zellers	50	$28	28	28	

FOREIGN TRADING

Argus C pr	100	$14¼	14¼	14¼	— ⅝
Abitibi	500	$13¼	13½	13½	— ½
Clairtone	40	$5⅝	5⅝	5⅝	
Cygnus A	z80	$5⅛	5½	5½	
Falcon	100	$104	104	104	+1
Massey-F	100	$36	36	36	— ½
Agnico	1200	150	137	137	+2
Bethlm	10	605	605	605	
Brunswk	50	$16½	16½	16½	
C Shawk	1000	60	60	60	
C Delhi	100	310	310	310	
Cochwill	6000	645	565	640	+80
Copfield	400	170	170	170	+20
Canift	500	55	55	55	
Discovery	100	270	270	270	—5
Coulc	50	56	56	56	+16
Gridoil	3700	157	145	150	—20
Derhorn	1000	41	41	41	+3
Int. Bibis	500	120	120	120	—10
Kerr Add	1900	$11¾	11¾	11¾	— ⅛
Granduc	200	50	500	500	
Langis	3000	37	36½	37	
Leitch	1600	60	600	60	+30
Mill City	10	160	160	160	—5
Multy	5600	179	170	179	—1
Norbeau	1000	151	151	151	+1
N Rank	1000	42	42	42	
Opemiska	100	$10⅝	10⅝	10⅝	—1
Place	500	25	225	225	+20
Perma	5000	41	40	41	+9
Spooner	500	65	65	65	
Sub Cont	50	35	35	35	+5
Slscoe	100	270	265	265	+15
Teck Corp	100	620	620	620	+20
Thom L	100	60	57	57	—3
Triad Oil	30	300	300	300	+30
Un Keno	900	580	580	580	
Violam	30	450	450	450	—10
Yk Bear	40	200	190	200	+10

MINES

A—B

Acad Uran	2200	6½	6	6	
Acerra	4500	18	17½	18	+ ½
Acme Gas	8000	22	22	22	
Advocate	290	485	470	470	— 15
Aetna Inv	940	139	139	139	+ 4
Agnico	7600	135	132	134	+ 2
Akaitcho	1500	69	69	69	— 1
All Pitch	1100	15½	15	15½	+ ½
Am Larder	4100	29	27½	27½	— ½
AAm Moly	3700	170	161	161	— 9
Ang Ruyn	3000	274	266	266	— 8
Ang U Dev	27200	109	101	101	— 4
Ansil	17000	16	14½	14½	
Area	500	80	80	80	
Arjon	5500	11¾	11½	11½	— ⅛
Armore	11920	27	26	26½	
A Arcadia	10000	30	28	28	
A Arcd Bw	2400	3	3	3	
Argosy	7028	37	35	37	+2
Atl C Cp	13250	173	165	169	+ 4
Atlas Yk	500	8	8	8	
Aumor	233	340	340	340	
Bankeno	16100	66	62	64	— 2
Bankfield	39700	17	15	15	—1½
Barex	500	42	42	42	—1
Barnat	2400	70	65	70	
Bary Expl	1000	32	32	32	—1
Baska	19000	16	14	14	— ½
B-Dqu	3000	20	19	19	—1
Beicher	2000	50	48	50	
Belletere	1500	32	31	31	—1
Bethlm	5183	600	590	590	
Bidcop	70,00	9½	9	9	
Big Nama	3875	53	51	52	+ 1
Black Bay	12500	15	14	15	+1
Greyhnd	3830	$16¼	15¾	16	+ ⅛
Guar Pr	400	$19¾	19¾	19¾	— ⅛
H Cotton	185	$34	34	34	
Hand Chm	10	415	415	415	— 85
Hard Carp	50	$43¼	43¼	43¼	— ¼
Hard CrpA	210	$39¾	39¾	39¾	— ¼
Hawker S	1197	88⅝	6½	8½	—
Horne Pf	1435	335	315	315	— 10
H Smith pr	15	$38½	38½	38½	— ¼
Hom eA	1708	$19¼	19	19¼	—
Home B	860	$20⅝	20¾	20⅝	— ¼
Husky	2005	$15¼	15	15	— ¼
Husky Bpr	275	$32¼	32¼	32¼	+ ¼
Husky D w	110	800	775	790	— 10
HBC	160	$15¾	15¾	15½	— ¼
HB Oil G	2145	$19¾	19	19¼	— ⅛
Imp Life	z5	$25¼	25¼	25¼	
Imp Oil	1707	$53⅞	53½	53¾	— ⅛
Imp Tob	825	$15¼	15	15	— ¼
Ind Acep	1813	$22¼	23½	23¾	
Ind Wire	770	345	335	35	— 5
Inglis	4260	$10⅝	10⅝	10⅝	— ¼
Inland Gas	250	$10	10	10	
Inland Gw	100	27	27	27	— 2
IMC	235	93	92	92¼	+1¼
Int Nickel	2262	$107¼	105⅞	106	—1½
Int Util	1440	$32⅜	32¼	32½	— ⅛
Intpr P L	1340	$86¼	85⅞	86¼	+ ⅛
Int Sti P	8408	86⅝	6⅝	6½	— ⅛
Ip Sti P pr	115	$23¾	23⅝	23⅝	+ ⅛
Inv Grp A	4515	$15¼	15	15	
James Stl	1455	$12⅛	11⅞	12	— ⅛
Jefferson	1500	$34	32¾	32¾	—1½
Jeff Bw	2060	$26⅞	26	26	— ⅛
Jockey C	4050	$5¼	5¼	5¼	

K—N

Kelly D A	875	$5⅝	5½	5½	
Kelsey Co	1325	$19¾	19	19	— ⅛
Kelvinatr	z50	$7⅞	7⅞	7⅞	
Labatt	1338	$18	17⅛	17⅛	— ⅛
Lafarge	z10	$12¾	12¾	12¾	
Lafarge A	580	$10⅝	10⅝	10⅝	
LCont Cem	2180	$6¾	6	6	— ⅛
LOCem w	3450	155	153	155	+ 5
Laura Sec	z80	$17	17	17	
Lau Fin	1479	$12⅝	12¼	12⅝	+ ⅛
Lau F2.00	z20	$29¾	29¾	29¾	
Lau Fin140	140	$21	21	21	
Lau F1.25	z10	$17⅛	17⅛	17⅛	
Lau F Sw	400	$15	$16	$15	
Leland	100	21	21	21	
Levy	715	$18⅞	18⅜	18⅝	— ⅝
Levy A pr	z30	$11	11	11	
Levy B pr	450	$20¼	20	20	— ¼
Life Invest	325	$8⅝	8½	8⅝	+ ⅛
Life Inv wt	1200	200	250	250	
LobCo A	1420	$11⅛	11	11	
LobCo B	1210	$13⅛	13⅛	11¼	+ ⅛
LobCo pr	443	$47⅛	46½	46½	— ⅛
LobG B pr	60	$32	32	32	
Loeb M	1215	$16⅞	16⅝	16⅞	+ ⅛
Maclean H	1850	685	85	85	
M E P E	3615	$28¼	27¾	28	
Magna El	400	230	225	225	— 5
Maher	z25	$13¼	11¼	11¼	
M Leaf Mi	625	$16⅜	16¼	16⅜	
Mass-F	11631	$13¾	13½	13⅞

'WORTH $1,000 IN FEW YEARS'

Bennett Irked by Needling Over PGE Share Purchase

Premier Bennett was visibly irked by opposition needling when he asked for second reading of a bill to "invest" $25.2 million in the government-owned Pacific Great Eastern Railway.

He explained that there were 25,282 shares still unissued of the private railway. The government owns all paid up shares but wants to buy the remaining ones at $100 a share.

"Who has control of these shares?" asked Gordon Dowding (NDP — Burnaby).

"The fiscal agent," snapped Mr. Bennett, meaning himself.

"Well, are you afraid of somebody else getting control of these shares?" asked Mr. Dowding with mock innocence.

"These shares in a few years will be worth not $100 but $1,000 a share," stormed the premier.

He said the government would not sell any shares to private persons "because the people, through the government, have taken all the risks and feel that the people should have all the benefits as well."

He told the legislature that the PGE was bringing prosperity to Victoria, Vancouver and all corners of the province by opening up the north to development.

The major pulp mill developments, mining boom and Peace River project "would have been impossible without the PGE.

"People are too narrow in their viewpoint if they keep one thing too close to their eyes," he said, urging everyone to take a broad sweep view of the whole province's economic advance.

Opposition Leader Robert Strachan adjourned debate on the bill before it came to a vote on second reading.

Test Ban Extension Urged by Churches

GENEVA (AP) — The World Council of Churches Thursday urged a sweeping ban on nuclear testing and called on churches throughout the world to work toward this aim.

The international religious body grouping 214 Protestant, Orthodox, Anglican and Old Catholic churches acted because "of the urgency which characterizes the present situation."

A statement by its policy-making central committee also backed efforts to call a world disarmament conference instead of the limited 17-nation group meeting in Geneva now.

The council's nuclear ban call followed an appeal for a negotiated solution in Viet Nam. It marked the council's growing entry into the field of politics in keeping with its attitude to "warn the people in the name of the Lord."

The world council expressed its "gratitude" for the 1963 Moscow partial test - ban treaty and said it "ought to be expanded to include underground tests."

SAYS TASK VITAL

"We address our member churches, but also in thus speaking, seek to encourage governments to press forward in this task upon which the fate of mankind may hang."

The religious body, whose newly elected head is an American, Dr. Eugene Carson Blake, also called for measures to halt the spreading of nuclear weapons—a major issue before the current Geneva conference.

In another move, the central committee of the council took note of the struggle in southern Sudan, calling it "not only a racial war but a religious war."

The council demanded "appropriate steps" to put an end "to suffering" in the conflict between the Arab government of the Sudan and its partly - Christian Negro minority inhabiting the southern part of the country.

$100 Million U.S. Loan To India

NEW DELHI (AP) — U.S. Vice-President Hubert Humphrey announced Thursday a $100,000,000 loan to India. At the same time he declared Asia cannot prosper "if aggression goes unchecked."

Emphasizing that India must help itself, Humphrey told a news conference the new loan is to purchase raw materials and spare parts to get Indian industry moving.

The loan is the first since U.S. development aid was halted to India and Pakistan when they fought a war over Kashmir in September. A U.S. official source said, however, the loan does not constitute a resumption of development aid.

Humphrey said he had told the Indian government of United States determination "to continue to assist the government of South Viet Nam and other governments in Asia in their resistance to aggression." He said the aggressive forces in Viet Nam "are the same forces that threaten India.

Swine Breeders To Visit Island

Cowichan Agricultural Society will be co-hosts with the City of Duncan and the North Cowichan municipality at a luncheon for the Canadian Swine Breeders' Association on Feb. 26 in Duncan.

The national directors of the swine breeders will hold their annual meeting in Vancouver the day before, the first time they have ever had it in B.C.

On Saturday, they will cross to Victoria, visit Butchart Gardens, attend the luncheon at Duncan, and visit the B.C. Forest Products pulp mill at Crofton in the afternoon.

Jim Hill, Cobble Hill, B.C. director of the Canadian Swine Breeders, is in charge.

CIA COMES OUT OF COLD ON CAMPUS

GRINNELL, Iowa (AP)—The Central Intelligence Agency, which ordinarily operates so secretly most congressmen don't know what it is doing, was thrust into the limelight Tuesday by a student picket line. Nine Grinnell College students toted signs protesting a campus visit of a CIA agent to interview prospective employees for the spy agency.

The CIA man, who identified himself as Charles R. Pecinovsky of St. Louis, grinned sheepishly as he strode past youngsters bearing signs saying, "where there is an invisible government there is no democracy."

Most of the pickets were members of a group called Students for a Democratic Society.

MAJOR HARBOR FOR VICTORIA

'Super' Port Development Asked

A tri-government conference on development of major ports in Victoria, Squamish, Prince Rupert and a "super port" in Vancouver was proposed Thursday by Donald Robinson (SC—Lillooett).

Mr. Robinson said the four provincial governments should get together with the federal government to discuss the expansion program.

The civic governments and private industry should be asked to help too.

He said transportation is vital to an expanding economy and unless the goods of Western Canada can be shipped cheaply and quickly to foreign markets, Canada's competitive position in the world will begin a rapid decline soon.

Mr. Robinson said "this is an emergency situation and something has to be done immediately."

"It's going to take contributions and finance from the federal level, the provincial level and possibly the civic level together with help from big business."

He said it would take at least $200 million and maybe up to $500 million to modernize Vancouver harbor facilities which was too much for private industry to handle.

Montreal and Chicago have been developed into super-ports but only after government leadership was shown," Mr. Robinson said.

UP TO 10 YEARS TO PAY
NO MONEY DOWN
Furnaces by Cyclo and Lincoln
Automatic OIL HEATING
Fully Guaranteed Installation. You Pay Lowest Interest
Sales and Service Call D. H. Carter
Cyclo
4099 Tuxedo GR 9-1151

34 FABULOUS EUROPEAN TOURS FROM ONLY $314
including special Economy Excursion air fare from Montreal effective April 1, subject to government approval.
Here's the biggest bargain ever offered in European tours. See the places you've always dreamed of. You've never guessed how inexpensive a European tour can be. BOAC's "European Vacations '66" offers you tours taking in the whole of Europe, including the Middle East and Iron Curtain countries. Get details today. Fill in the coupon now and send for our free 72-page full color guide or see your Travel Agent.
To BOAC, P.O. Box 426, Station B, Montreal 2, Quebec. Please send me free 72-page book, "European Vacations '66", telling me how I can have a tour of Europe from as little as $314.
NAME:
ADDRESS:
CITY: ZONE: PROVINCE:
VAN
BOAC
BRITISH OVERSEAS AIRWAYS CORPORATION WITH AIR CANADA

Announcing the new
LAURENTIDE MONEY-SAVER LOAN SERVICE

FOR THIS MONTHLY PAYMENT	YOU CAN GET				
	With 12 Payments	With 18 Payments	With 24 Payments	With 30 Payments	With 36 Payments
$ 55	591.67	858.74	1,111.37	1,355.73	1,529.98
$ 65	702.97	1,021.65	1,327.63	1,567.97	1,807.34
$ 75	814.65	1,186.60	1,507.75	1,809.19	2,085.39
$ 80	870.53	1,269.71	1,608.26	1,929.81	2,224.41
$ 90	982.56	1,437.10	1,809.30	2,171.03	2,502.46
$105	1,151.68	1,650.24	2,110.85	2,532.87	2,919.54

Amounts to $5,000 for up to 5 years also available.
Laurentide invites comparison with anyone. See your local Laurentide manager today.
LAURENTIDE
660 Fort St., Victoria

ENERGY
Where does it come from?
When you look deeply enough, the basic energies that push forward our progress are spiritual — and could only come from God. This insight changes people's lives. Hear this public lecture, "Where Does Energy Come From?" presented by GERTRUDE E. VELGUTH, C.S., of the Board of Lectureship of The First Church of Christ, Scientist, in Boston, Massachusetts.
Christian Science lecture
Friday Evening, February 18, at 8 o'clock
FIRST CHURCH OF CHRIST, SCIENTIST
Chambers Street and Pandora Avenue
Elevator Service Available
Parking Lot Entrance
Admission Free • Everyone is welcome

In Our 63rd Year
Saba Bros Limited
1130 Douglas St.
Phone EV 4-0561

Saba's
Bon Voyage Bag
if you travel by foot, boat, plane or train . . . you will be well organized with this double zipper, roomy comparment bag (13" x 8"). The double handles and sturdy construction in morrocco finish . . . is ours alone. Colours include navy, red, black, brown and black simulated patent.
7.95
Phone and Mail Orders given prompt attention.
CHARGE IT! New accounts opened in minutes.

AT THE USED CAR DIVISION
DOUGLAS AT FINLAYSON
MORRISON CHEVROLET OLDSMOBILE LTD.
'65 Yes! We Said '65!
IT'S A SHOW WITH A DIFFERENCE!
Featuring One-Year-Old Cars, Carefully Used . . . Priced Low . . . All Ready to Drive Away Home! Don't Miss It!
Auto Show
1965 Was a Very Good Year for Cars! And Right Now in Morrison's '65 AUTO SHOW You Can Buy a Luxurious, Low-Mileage 1965 Automobile at Family Car Prices! Only a Prestige Dealer Could Have Such a Selection . . . Featuring ALL the 1965 Models . . . Luxury Cars Carefully Used and So Very Like New . . . Yet Available at Amazingly Less Cost Because They Are Merely One-Year Old! Look at the Huge and Varied Choice of 1965 Cars at Morrison's Now!
LOOK 'EM OVER
TRY THEM YOURSELF
1965 Chevrolet Impala Convertible
1965 Chevrolet Impala Sedan
1965 Chevrolet Impala Super Sports
1965 Corvair Monza 4-Dr. Hardtop
1965 Chevrolet Impala Super Sport
1965 Chev. Impala 4-Dr. Hardtop
1965 Olds. F-85 Sedan
1965 Chevy II Super Sport
1965 Valiant Barracuda
1965 Chevy II Nova
1965 Corvair Monza
1965 Pontiac 2-Door
1965 Oldsmobile 98
1965 Acadian
1965 Olds. F-85, V8
1965 Chevrolet Impala 2-Dr.
1965 Chevrolet Impala Sedan
1965 Cutlass Coupe
1965 Corvair Monza
1965 Chevrolet Station Wagon
1965 Volvo
1965 Epic
1965 Chevrolet Impala
1965 Chevy II Station Wagon
1965 Sunbeam Tiger
1965 Acadian
1965 Ford Econoline Panel
1965 Ford Galaxie 500 XL
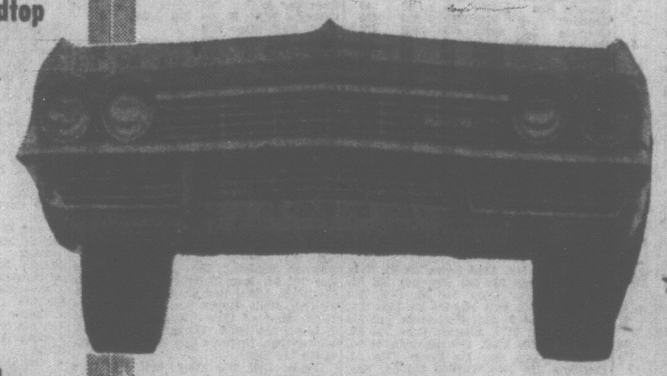
INCLUDING GROUP OF 15 CHEVROLET IMPALA 4-Door Hardtops!
★ Naturally You'll Get the Best CHEVROLET DEAL AT THE CHEVROLET DEALER!
ALL WITH NEW-CAR WARRANTY
Easy Terms, Too!
NO PAYMENTS UNTIL APRIL
Remember This "Peace-of-Mind" Package
• All Cars Safety-Laned
• GM Reconditioned
• All Cars Clearly Priced
• 30-Day 50-50 Warranty on All Cars Over $995
• Free Life Insurance
• 15-Day Exchange Privilege if Major Repairs Become Necessary
• Free 6-Month Lubes
• 6-Month 15% Warranty
• No Down Payment to Good Credit Risk
WE PROMISE YOU THE VERY BEST DEAL IN B.C.!
If You Like Looking at Beautiful Cars Come to This Unique 1965 Auto Show?
3050 DOUGLAS at FINLAYSON
385-5777
MORRISON CHEVROLET OLDSMOBILE LTD.

Victoria Daily Times

VICTORIA, B.C., FRIDAY, FEBRUARY 18, 1966—PAGE 19

Arthur Mayse

In this year when we celebrate our union with mainland British Columbia, we might spare a thought and perhaps a sigh for the Vancouver Island Secession Party. This was a lost-cause group organized and led by the late journalist, sage and historian, B. A. "Pinky" McKelvie.

The secessionists preached quite simply and devoutly to any who would listen that Vancouver Island can expect absolutely nothing from mainland British Columbia except the short and dirty end of the stick. Better, they insisted, that we sever the bond of 1866 and take our rightful place as Canada's eleventh province.

Today, the splendid isolation they craved is still further menaced. If the Pickersgill causeway doesn't do us in, the Gaglardi sea tube will. Over the one or through the other, the mainland hordes will be upon us.

In the name of progress, we may then see this poor distressful island of ours raped and plundered in a fashion to make even an old-time cut-and-clear-out logger swallow his snoose-juice.

★

Naturally, all this isn't going to happen the day after tomorrow. Mr. Gaglardi sees his underwater connecting link as a comfortable quarter-century distant. As for the causeway, the general feeling among the knowledgeable seems to be that the first hegale to hit the Gulf would roll it up like a carpet.

Still, it might be as well in anticipation of changing times, if we take that weasel word, progress, by its scruff and subject it to a thoughtful scrutiny.

You progress by going toward one point and away from another. Where, then, are we heading, and what are we leaving behind?

The last half of that question is easier to answer than the first.

Behind us is the era of coal and saw-logs, when a sparse population enjoyed the good and endured the bad in a state of insularity almost beyond belief.

That's how it used to be, in the years before war and post-war prosperity re-arranged and drastically expanded the Canadian population. But those years are past, and they won't return.

We have with us a present at which we seem to have arrived all in a rush . . . and here comes the future, eager and greedily pushing, before we're halfway ready to accommodate it.

Before we add too many mistakes to those already made and beyond recall. I think we should quit accepting the cry of "progress demands!" as sufficient excuse for short-sighted folly.

The intrusion permitted for the sake of a fast buck may permanently damage or even wipe out an irreplaceable asset.

★

A current case in point is the intrusion by miners into Strathcona Park. How long the producing life of any mine or mines in that area will be, we can only guess. From hard-earned experience, however, I suggest it will be much shorter than the professionally optimistic promoters would have us believe.

Against the long-term value of Strathcona to our Island and provincial economy, whatever we take in government revenue from mining in that unique park is the merest pittance.

I do not mean in beauty marred or a tract of true wilderness desecrated, but loss in dollars and cents.

Strathcona, untouched, was part of the stock in trade of what within a very few years may well be Vancouver Island's chief revenue producer. This is tourism. It's big now. It will be a lot bigger if we give it half a chance.

Apart from the forest industries, which if well managed will provide jobs and revenue until wood is outmoded, I fail to see an industrial future of any real consequence for us here. What I do see, if we cherish our shores, waters and wildlands, snatch our waning sport fishery back to health and bring order into our chaotic resort picture, is an economic future brighter than most.

FORMING CIRCLES across playground area of Vic West School, 120 elementary school youngsters polish up folk dances for massive gym display next Friday. Everything from rope climbing to jazz dancing will be demonstrated when YM-YWCA and Navy join Greater Victoria school students for event. Other features shown to public will be ball rhythms, circuit training, tumbling, square dancing, volleyball and Olympic gymnastics, starting at 8 p.m. in Gordon Head gymnasium of University of Victoria. (Times photo).

Jewelry Thief Rifles Suite

Jewelry value at $820 was stolen Thursday from an Oak Bay Avenue apartment, city police said today.

The items, four rings and a gold bracelet were taken from the Senator Apartments suite of Mrs. Edith Jones, 1764 Oak Bay Avenue.

Police found no sign of forced entry into the apartment but pieces of metal were found in the door lock.

Taken from a dresser drawer were two diamond rings, a gold ring and a diamond and ruby ring.

The rings are valued at $200 each and the gold bracelet is worth $20, police said.

A. C. Ellison returned to his 1490 Dallas Road home after a month-long vacation Thursday to find it broken into.

A small pane of glass in a rear door was smashed to gain entry. Police said a bedroom was ransacked and $1 in change taken.

Judge 'Paned' By Story

A man who went on a window-breaking spree in downtown Victoria Thursday night found it costly in central court today.

Duane Blais, 24, of HMCS Mackenzie, was fined $100 and ordered to replace three windows valued at $170.

He pleaded guilty to charges of wilful damage.

Court was told he broke one window at Palm Springs and European Health Spa, 1315 Government Street, then went next door to Arrow Furniture.

LAY ON FLOOR

There he smashed a seven-by-six-foot window and a door window. Police found him inside the premises lying on the floor.

He told the court he broke the windows to attract attention as he was being chased by men in a car.

"Your story ranks with some of the most incomprehensible I've ever heard," commented Magistrate William Ostler.

Runaway Blast Hurts Motorist In City Centre

A passing motorist was struck by debris and two windows shattered by a blasting accident in downtown Victoria Thursday.

Wilfred Jones, 750 Cook, was treated at hospital with head bruises after a piece of hard clay flew in the window of the van he was driving at Douglas and View.

Two other pieces of earth or rock broke a window in Gibson's Ladies Wear and a second story office building across Douglas from an excavation site.

Mr. Jones lost control of his vehicle but it came to rest without further incident. A passenger was uninjured.

The blast was fired by workmen excavating for a new F. W. Woolworth Company store. There is hoarding around the site but the debris blew over it.

HMS Pinafore Closes Gangway

For the second time in two weeks, the "sold out" notice has gone up on a show at McPherson Playhouse.

Sellout tonight and Saturday is for HMS Pinafore, staged by Naden Amateur Concert Symphony with a cast, most of whom have never been in a show of this kind before.

The popular Gilbert and Sullivan offering has drawn big audiences since it opened Tuesday night.

High on its list of assets is a good orchestra composed of HMCS Naden band personnel and Victoria Symphony Orchestra string players. Conductor is Capt. J. M. Gayfer.

MORE PRAIRIE FOLK EXPECTED HERE SOON

What's the difference between a Victorian and a Winnipeger?

About 97 degrees.

One of the coldest nights in Manitoba history sent the Winnipeg mercury tumbling to 49 degrees below zero. That's colder than a polar bear's tailbone.

In Victoria today the weather was 47, nudging 50, above zero.

The weather office at Winnipeg said the overnight low was coldest recorded in the 20th century.

Temperatures were under 40 below in almost every Manitoba centre. Brochet in northwest Manitoba registered 60 below.

Winnipegers who have moved to Victoria were smiling today.

OUT OF THE FRYING PAN

He Stole to Pay Fine

A youth who stole $87 and $161 in tools admitted in central court today to four break-ins.

James Grant Laurie, 19, of 660 Atkins Road, was remanded to Feb. 28 for pre-sentence report and sentence.

Three of the burglaries occurred on successive days this week.

Laurie was arrested at his home Thursday morning by Saanich police after his fourth break-in.

SMASHED WINDOW

Court was told he smashed a window to break into Suburban Motors garage at 3393 Douglas Jan. 16 where he took $26 from a cigarette machine.

Monday night he broke into the offices of Victoria Water Board, Old Island Highway, and took $12 from a desk drawer.

Tuesday he entered Ben's B-A, Old Island Highway, stole $33 and tools worth $75.

Wednesday night he smashed a window at Burnside Home Service, 2 Burnside Road W., and took $16 from a cigarette machine and tools worth $86.

When arrested he told police he needed the money to pay a traffic fine.

Topics of the Day

A stolen wallet turned up on the owner's front porch Thursday but without any money.

E. C. Banks, 1830 Crescent, told police he is missing $12 in U.S. bills and $4 Canadian.

★ ★ ★

The two front wheels and the spare were missing Thursday morning from a car owned by Darhl Erret, 735 Pembroke. Police said the value of the stolen wheels is $75.

Duncan F. Woods was sentenced to two months in jail in central court today for causing a disturbance in Oak Bay July 9.

Oak Bay police said today he was involved in a fight in the Club Tango, 2186 Oak Bay Ave., in which a man was injured.

Magistrate William Ostler added the term to a present sentence Woods is serving for parole violation.

He was remanded to Feb. 25 to be tried on a charge of leaving an accident scene Aug. 15.

★ ★ ★

Victoria Flying Club goes South American Saturday.

The members have transformed their Pat Bay lounge into "little Rio" for the club's Mardi Gras costume party.

The Starlighters' Combo will entertain and prizes will be awarded for the king and queen of the carnival.

The dance starts at 8:30 p.m. Proceeds from the evening will be earmarked for the club's building fund.

★ ★ ★

Fung Ping Ling, address unavailable, was fined $50 in central court today for making false statements to immigration officials.

She pleaded guilty. Court was told she made the false claims when she tried to bring into Canada her 12-year-old son.

★ ★ ★

The intermediate section of the junior branch of the Victoria Natural History Society will meet on Saturday at 1:30 p.m. at Douglas and Hillside to go to Francis Park to work on the centennial trail.

★ ★ ★

Checkmate Car Club members wil hold a 99-cent car wash Saturday between 9 a.m. and 4 p.m. at Westview Service Station, Trans-Canada Highway and Tillicum Road.

★ ★ ★

A man who tried to start a fight Thursday night at Yates and Douglas was fined $50 in central court today for causing a disturbance.

Hendrikus Haamers, 939 Collinson, pleaded guilty.

Court was told he was shouting and swearing at occupants of a car at Douglas and Yates.

When police were talking to the persons in the car on Broad St., he returned and began again, court was told.

WHERE IS IT NOW? This old car is described in Times library as the first car in Nanaimo. It would be an invaluable addition to the vintage car collection the B.C. government plans to parade across the province in July. Many similar old-timers took part in 1958 run from Fernie to Victoria. Tour was a crowd pleaser.

Cars of Yesteryear Invited on B.C. Run

A parade of vintage cars will wend across British Columbia this summer.

The tour is sponsored by Canadian Confederation Centennial Committee as part of 1966 centenary celebrations. It begins July 2 at New Westminster and ends in Victoria July 9.

The course, subject to changes:

From New Westminster to Agassiz, to Hope, to Princeton, to Penticton, to Osoyoos, to Kelowna, to Salmon Arm, to Kamloops, to Barriere, to North Kamloops to Cache Creek, to Chilliwack, to Langley, to North Vancouver, to Nanaimo, to Victoria.

All cars must have been manufactured in 1936 or earlier. Rules drawn up by the Vintage Car Committee of the Provincial Centennial Committee state that cars do not have to be in mint condition but must be of good appearance complete with all standard parts, in sound mechanical condition, with sound tires.

Owners of Vintage Cars who would like to take them on tour are invited to apply for application forms to the Canadian Confederation Centennial Committee, Parliament Buildings, Victoria, or to the co-ordinator of the run, Frank Appelbe, Suite 7, 5960 Tisdall Street, Vancouver. Closing date for applications will be May 15, 1966, after which 30 cars will be chosen to make the run.

Bid to Get Liners Here Ruled Out

Victoria today lost its chance to be west coast Canadian terminal for P & O-Orient line's oceanic service.

Victoria Chamber of Commerce director Tom Denny reported to a noon meeting he had been in touch with P & O-Orient offices in San Francisco this morning. He learned the company had renewed its contract with the CPR to use Vancouver harbor facilities.

Chamber of Commerce study was undertaken when Vancouver port facilities were in doubt as far as P & O trans-Pacific and world cruise ships were concerned.

HAD CHANCE

Victoria stood a good chance of becoming the Canadian west coast terminal, although Ogden Point facilities were not quite suitable.

The chamber produced an argument in favor of Esquimalt Harbor as the docking point, and preliminiary discussions with P&O Lines were encouraging.

Besides Canadian embarkations from Vancouver, P&O caters to a large part of the Pacific Northwest.

The chamber was told company officials did not consider Victoria to be a disadvantage, as far as connections with the mainland were concerned.

LOCAL SHIP MOVEMENTS

NAVY

HMC Ships St. Croix Stettler, Antigonish, Grilse and Jonquiere return to port April 7; Yukon returns Feb. 25; Qu'Appelle out on one-day manoeuvres.

DEPARTMENT OF TRANSPORT

Camsell due in Clayoquot Sound tonight; Estevan returned at 12:30 today; Sir James Douglas at Dallenas; Racer in for refit; Ready in Sandheads patrol area; Stonetown on Station Papa; St. Catharines in port.

STRATHCONA FIGHT

Boundary Change For Park?

Buttle Protection Policy Emerging

The broad indications of a compromise permitting a townsite near the controversial Western Mines operation but technically preserving the year-old Parks Act emerged today.

And a government policy statement reflected a tough attitude against any pollution or discoloration of Buttle Lake or Myra Creek.

Both events occurred during the third session of a special legislative committee studying the third session of a special legislative committee studying the proposed location of a temporary townsite inside Strathcona Park near the new mine.

Howard Paish, secretary-manager of the B.C. Wildlife Federation, told the committee his organization would rather see the park's artificial map boundary changed to permit siting of the town rather than set a precedent which would undermine the act "at its first real test."

Trade Minister Ralph Loffmark later told the Times the government's view of the investigation would not forbid the committee from making such a recommendation.

FREE TO PROBE

Earlier, he told the committee that it was entirely free to investigate the possibility of the mining operation itself polluting or discoloring the watershed in any way.

He said the cabinet was disturbed at a suggestion earlier this week that the committee was being prevented from making any recommendations aimed at stopping dumping of fine rock silt into Myra Creek which might discolor the surface water of the creek or lake.

C. M. Campbell, manager of Western Mines, told the committee he was misunderstood in reports saying the company would do this or that it would make the lake murky. He said it is only a proposal under study and there would not be any residual murkiness to the surface waters.

Mr. Loffmark said any recommendations by the committee aimed at preventing the water from being discolored by either toxic or non-toxic substances would receive "the most serious consideration—I want to make that clear."

Mr. Paish made a submission that strongly urged exclusion of the town from the park even though it could be set up on the other side of the unnatural boundary line with less stringent controls.

But Forest Minister Ray Williston said this would be worse because a poorly-planned permanent community could be established which would be even more destructive to the recreational aspects of the general Buttle Lake area than a strictly-controlled temporary town.

Mr. Paish agreed with Mr. Williston but said the federation's submission was based on the argument that the most important thing was to prevent a precedent being established which would result in "thousands of applications" for residential concessions by companies and individuals in all provincial parks.

He said the federation felt that the mine alone would destroy the natural park aspects of its area and this could not be saved and the government should "go whole hog and remove this area from the park" rather than allow a townsite inside park borders, too.

"You would not be opposed to moving the park boundary then?" asked Mr. Loffmark.

"We recommended it 18 months ago. We wrote the minister that the ideal situation—if it is sincerely felt that the mine is more important than the park facility there—would be to remove this area from park status," replied Mr. Paish.

OPEN TO ARGUMENT

No member of the committee made any direct comment proposing this course but it undoubtedly will come up after hearings are over and it comes to grips with making recommendations. Mr. Loffmark's response indicated the government would not forbid such consideration.

Al King, representing the Mine, Mill and Smelter Workers indicated his union would support such a compromise. He said the union was opposed to industrial permits in provincial parks but the Western Mines situation was a "fait accompli."

Since locating a townsite outside the park would not restore the damage the mining operation would do to the natural recreational values of the area, it would be creating an unfair hardship to the miners and their families to refuse them the opportunity of living near their work, he said.

Mr. Paish said the federation "has faith" the fish and game branch, federal fisheries branch and B.C. Pollution Control Board would prevent pollution in the waters but only if they are brought into the picture immediately.

POINT OF NO RETURN

"They must be involved right from the start before you have a situation that has gone past the point of no return."

"You're not without friends in respect to pollution control," interjected Mr. Loffmark.

Federal fisheries officials should be involved, Mr. Paish said, because the Buttle Lake watershed drains into the Campbell River which is an important salt water salmon run.

EX-MLA, TEACHER DIES HERE AT 75

James Harry Beatty, proprietor of Victoria's Sprott-Shaw school for 50 years and Conservative member of the B.C. Legislature for Victoria City from 1928 to 1933, died in the Royal Jubilee Hospital early today.

He was 75 and had lived in Victoria since 1913.

Born at Frankford, Ont., Mr. Beatty moved out to Vancouver in 1908 to become assistant manager of the Sprott-Shaw Business Institute. In 1913 he opened a school in Victoria under the same name and continued as teacher and proprietor until he sold the business in 1963.

During the First and Second World Wars the school trained hundreds of radio operators for the Royal Canadian Navy and the Merchant Marine. And it met the challenge of the depression with high quality business and commercial training.

ROTARIAN

Mr. Beatty was a past president of Victoria Chamber of Commerce and held many offices in Victoria Rotary Club. He also belonged to Vancouver Quadra Lodge No. 2, A.F. & A.M., and the Gizeh Shrine of Victoria.

In his younger years he played basketball with his students at the Sprott-Shaw school and was known for his musical ability as a cornet player.

As a member of the legislature, Mr. Beatty was active in the private bills committee and campaigned vigorously for civic improvements.

He is survived by the widow, Jean, at the family home at 1009 Terrace Avenue, Victoria, and a stepdaughter, Mrs. Maurice Palmer at Port Renfrew.

Funeral arrangements will be announced later by Haywards Ltd., 734 Broughton Street.

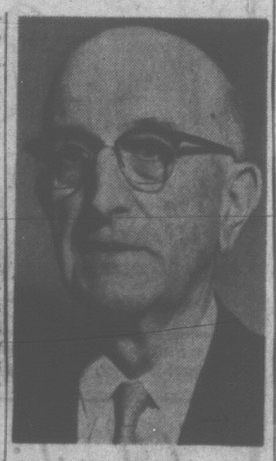

JAMES H. BEATTY
. . . here since 1913

Ask The Times

Q. Will you please tell me how many years ago it was since wood box covering was used as covering on car batteries?

A. This is still in use in some vehicles today, informs a local battery dealer.

The two-volt battery cells are covered individually by a rubber composition and enclosed in a wooden box.

Anyone wishing a question answered is invited to send the problem along to the Times, addressed to "Ask the Times" Editor. Questions and answers will be published daily.

All questions should deal with matters of fact and be of general interest. The Times does not undertake to solve conundrums or legal problems. Nor will it attempt to put a value on old coins, stamps or antiques. These should be submitted to a dealer.

SHOPPING GUIDE

Featherless Friend Makes Meals a Treat

By Penny Saver

The other day, as I set out downtown, I promised the family that I would bring something special home for dinner. I knew that I would be too tired to prepare anything, so I had a meal suggestion in mind that would only need, at the most, some re-heating. By mid-afternoon, the idea of having a hot meal delivered to the door at dinner time seemed like the simplest thing to do. However, I was too carried away with shopping and forgot all about that. Close to shop closing-time, I was exhausted, but not so tired as to want to let the family down.

With not much time to spare, I rushed into one food store, in pursuit of the delicatessen department. I didn't have anything particular in mind, until I saw a golden brown chicken in a heated glass container. That was for me.

This bird, a delicious meal for $1.85, was enough for four healthy servings. A smaller barbecued bird, enough for three servings, sells for $1.65.

The birds are placed in a foil-lined bag so that they remain warm. When you get them home, just pop the bag and its contents into a 350 degree oven for 20 minutes. The result is delicious.

For an accompaniment, what could be better than an ample serving of seasoned potato salad? One pound of this salad, with a slightly tart dressing, sells for 50 cents. My family loved it.

One day, I overheard two girls discussing plans for a party that they were about to have. The problem in mind was what kind of food to serve. One suggested either spaghetti or pizza. The other, who had just had a spaghetti party, didn't fancy an encore.

Both agreed on the pizza party, but their guest list was made out for 22 people. Enough pizza for that number requires a lot of work, and a lot of dough — no pun intended! Pizza mixes, with prepared dough, tomato sauce, and a tin of Parmesan cheese, are a simple solution for 51 cents. All that you have to do to the dough is add water, mix and let it rise in a warm place for about 10 minutes. Then, mold it onto the pizza pans, add the sauce, and garnish it with anything from anchovies and mushrooms to bacon and cold meats. Baking time in a hot oven is 25 minutes.

These foods are special treats in our household. If you want to know where Penny found them, give her a call at 382-3131.

CLUBWOMEN'S NEWS

Installed—Mrs. A. Bent was installed as president of the Ladies' Auxiliary to Royal Canadian Legion Branch No. 172, Esquimalt, when the group recently held its annual meeting. Also installed were: First vice-regent, Mrs. O. Dugdale; secretary, Mrs. M. Smith; treasurer, Mrs. S. Davies; standard bearer, Mrs. A. Ireland; sergeant-at-arms, Mrs. G. Richardson. Mrs. E. Woodward, Pacific Command district representative, was installing officer. Serving as conveners are: Membership, Mrs. L. Philips; social, Mrs. E. Graham; sick visiting, Mrs. M. Aldrich. Mrs. H. Ketchell was presented with a past president's pin.

Receive Pins — Miss Glenis Dawe and Miss Margaret Fuller were presented with membership pins when the Queen Alexandra Solarium Junior League met in the Blue Room recently. Mrs. T. Bagot reported proceeds of refreshment sales at Goldstream as $773.62. Mrs. K. Black reported on sale of tickets for "Kinsmen Kottage," a furnished summer home at Shawnigan Lake, to be raffled in early June. Groups wishing to sell these tickets should phone Mrs. D. Ferguson at 479-3764. Reports were also made on sale of "Joe's Notebook No. 3," "Let's Cook the Chinese Way," centennial medals and "pull and pay" tickets. It was announced that rehearsals for "Solarium - Showtime 66" indicate that this year's show will be fast moving and full of talent. It will be held at the McPherson Playhouse, March 15 to 19.

Course Outline — President of the Victoria District Registered Nurses' Association, Mrs. L. Guelpa, gave an outline of several refresher courses to be given to nurses of the district, at the recent meeting of the Private Duty Nurses' Registry of Victoria. The meeting was held in the Cook Street home of Miss Janie Jamieson. Mrs. A. Ault, retiring registrar, gave an account of the history of the Private Duty Directory from its inception in 1905, when it was the Nurses' Club. Members attending the meeting included Mrs. R. Bosward, Mrs. M. Fitzgerald, Mrs. M. Galbraith, Mrs. A. J. Kelpin, Mrs. D. Kuhn, Mrs. M. Lutack, Mrs. K. Millar, Mrs. V. Ormand, Mrs. N. Payne, Mrs. V. Ramsay, Mrs. N. Simpson, Mrs. J. Travers, Mrs. K. Sutton, Mrs. H. Martin, Mrs. E. G. Wenstob, the Misses Ann Bapty, Margaret Fletcher, Marjorie Liddle, Dorothy McTier, Eleanor Nivin, and Enid Vickers. Mrs. Ault was presented with a silver pin and earrings.

$1,000 Donation—Members of the Women's Auxiliary to the Family and Children's Services, at their recent meeting in Spencerhouse, decided to contribute $1,000 towards furnishing the new Half-Way House, in connection with Seven Oaks Treatment Centre. Music lessons for two foster children will be paid for by the auxiliary. Members decided to assist the tuberculosis clinic with "Operation Doorstep." A centennial fashion show will be held May 7 in McPherson Playhouse, under the convenership of Mrs. W. F. Hibbert, Mrs. C. E. Hall and Mrs. Mary Webb. Mrs. R. Miles welcomed the new members. They were Mrs. D. C. Caldwell, Mrs. D. A. Pickles and Mrs. A. Rossner.

Appointed—It was announced that Mrs. R. S. Butt had been appointed district vice-president at the recent meeting of the Victoria Unit National Association of Parliamentarians, held in the Pandora Avenue home of Mrs. E. R. Ashbridge. Plans were discussed for a seminar to be held in April, the day and time to be announced at a later date. Registered parliamentarian Mrs. R. Thompson, Seattle, will be guest speaker. Plans were also discussed to attend an evening session of the legislature. Following the meeting was a study of parliamentary practice. Miss Juanita Davis was welcomed as a guest. It was announced the next meeting would be held on March 8 in the home of Mrs. M. Martin, 3501 Doncaster Road.

Fashion Show — Plans for a forthcoming fashion show were discussed when the Victoria Symphony Women's Committee met recently in the Fairfield Road home of president Mrs. Arthur Laundy. It was announced that two shows, 3 p.m. and 8 p.m., would be held on Friday, March 18 in the Empress Hotel, with fashions from the T. Eaton Company. Mrs. Jack Gillespie was named convener. Mrs. G. Neely reported that the sum of $450 was realized from the recent Symphony Ball. It was also announced that the committee would sponsor a play at Langham Court Theatre in June.

Distinctive hand-knitted fashions will be the featured attraction, Monday, when the Auxiliary to the Victorian Order of Nurses presents "Fantasy in Wool." The show will have two performances, 2 p.m. and 8 p.m. in the Greater Victoria Art Gallery, and refreshments will be served. The attractive trio previewing several of the outfits from Boutique de Laine, are, left to right, Mrs. R. E. Russell, Mrs. A. J. Hoey and Mrs. H. F. Hallatt.

DEAR ABBY ...

Let It Be Known!

By ABIGAIL VAN BUREN

DEAR ABBY: I have positive proof that my husband is running around with five women in this neighborhood. Three live on my block and all have good and faithful husbands. Then there is a divorcee down the street, and a young widow in the next block. Each thinks she is the only one. I hate to walk down the street because I know who they are. What should I do?

HIS WIFE

DEAR WIFE: If you want to break up the harem, invite them all for coffee and conversation and tell them what they have in common. That should cut down the membership considerably. And don't worry about punishing your husband. The others will take care of that!

DEAR ABBY: A real nice guy who works with me has been looking awfully tired lately, so I asked him if he had not been feeling well. He replied, "Our six-year-old boy has always slept with the wife and me because he's afraid to sleep alone. Now we bought him a dog that's part-German shepherd and part-Labrador, and the boy won't go to sleep unless he has the dog next to him, so I don't get much sleep in such crowded conditions." He was absolutely serious.

Abby, how idiotic can people be?

AMAZED

DEAR AMAZED: A father who lets his six-year-old son sleep with him and his wife, and then can't say no when the boy demands to include the dog, is in for many more sleepless nights. This "real nice" guy needs a "real good friend" to tell him what's what.

DEAR ABBY: Years ago I entered into a "shotgun" marriage. The agreement was that we marry to legalize the child's birth, the mother would raise the child, and we would go our separate ways. We never lived together.

Several years later my "wife" called me from another town to tell me that she had gotten a divorce and had remarried. I then remarried a lovely girl.

The other day my first wife MAILED me some divorce papers to sign! She admitted she had lied to me about having obtained the divorce years ago, and she is just now getting it. Abby, I have a wife and family. How do I get out of this mess without a lot of publicity? Can we secretly marry quickly in another province? For obvious reasons I can't divulge my name, and don't want to discuss this with a lawyer.

DESPERATE

DEAR DESPERATE: When people have a medical problem, they can't get a doctor fast enough. Why, then, when they have a legal problem, are they reluctant to get a lawyer? Laws are made to HELP people as well as to punish them, you know. And a lawyer can protect you by telling you what your rights are.

CONFIDENTIAL TO GARY: Don't let it bother you. It's always the girl who can't dance who says the orchestra is terrible.

Hate to write letters? Send one dollar to Abby, Box 69700, Los Angeles, Calif., for Abby's booklet, "HOW TO WRITE LETTERS FOR ALL OCCASIONS."

Red and White

A bowl of snowdrops, flanked by white candles, highlighted a red and silver cloth on the head table when the Salt Spring Island Woman's Auxiliary held a Valentine tea in the parish hall at Ganges, Saturday. The sum of $87 was realized.

Receiving guests were Mrs. R. B. Horsefield and Mrs. Eric Faure. Presiding at the refreshment table were Mrs. Dorothy Hook, Mrs. Joyce Parsons, Mrs. R. R. Alton and Mrs. R. T. Cook.

General convener was Mrs. George Laundry and Mrs. V. L. Jackson was in charge of tea arrangements.

Other conveners were: Home baking, Mrs. N. W. Howland and Mrs. H. Ashby; needlework, Mrs. G. H. Holmes and Mrs. Edward Adams; tickets, Mrs. Harold Price.

THE BETTER HALF By Bob Barnes

"The materials would cost next to nothing, and your getting a part-time job would easily cover my model's fees."

Glenshiel Hotel
Permanent Residence—with 3 meals daily
Information: EV 3-4164

SPECIAL
Cookie of the Week
Regular 75c
2½ dozen 49c
BREAD
15-Loaf Lots
Sliced or Unsliced, each ..... 17¢
Minten's
FAST SERVICE DRIVE-IN BAKERY
2405 Douglas 383-3043
Open Weekdays—10 a.m. to 10 p.m.

Mrs. Parker Again Made Regent Of Salt Spring Island Chapter

Mrs. F. K. Parker was returned for another year in the office of regent when HMS Ganges Chapter IODE held its annual meeting in Ganges United Church Hall, Salt Spring Island. Mrs. O. L. Stanton presided and Mrs. V. C. Best took the chair for the election of officers.

Serving with Mrs. Parker on the new slate of officers are: First vice-regent, Mrs. O. L. Stanton; second, Mrs. E. A. Richardson; secretary, Mrs. H. J. Carlin; assistant secretary, Mrs. J. Pitts; treasurer, Mrs. Joyce Parsons; education, Mrs. G. D. Cruickshanks; Echoes, Mrs. Best; services at home and abroad, Mrs. Colin King; standard bearer, Mrs. Gavin C. Mouat.

Heading standing committees are: Membership, Mrs. George St. Denis; world affairs, Mrs. G. H. Holmes; commonwealth relations, Mrs. T. W. Portlock; public relations, Mrs. Parker; hospital, Mrs. W. M. Mouat and tea, Mrs. C. S. Hewett.

In her services at home and abroad report, Mrs. B. Earl Hardie said that donations valued at $724 had been given in this department. They included 15 bundles of books sent to Canadian servicemen in Germany, jewelry and clothing sent to the women's apparel shop at Riverview Hospital, Essondale; hampers for Island residents.

In addition, the chapter had organized a community tag day in aid of the Canadian National Institute for the Blind and members had given many hours of service with the local library and hospital auxiliary.

Mrs. Holmes read a paper, "Children's Commonwealth Conference" which told of the conference, organized by an English school principal in a Sussex town to bring more than 200 children from seven schools together to hear speakers from several Commonwealth countries.

Mrs. Gavin Mouat and Mrs. Holmes served tea at the close of the meeting.

WHY GROW OLD?

By JOSEPHINE LOWMAN

Use Brush on Eyebrows For That Natural Look

Q. I don't know what to do about my eyebrows. They are rather thin and I need to use an eyebrow pencil. However I just can't seem to use it with "feathery" strokes. No matter how hard I try you can still see the little lines. What am I doing wrong?

Lowman

A. Use your finger to blend the little lines. The idea is to avoid one hard straight line. You might like to brush on your brows instead of using a pencil. This type brow coloring is easy to apply. You simply rub the little brush over the powder or cake and then brush on your brows. They look very natural.

Q. I am always reading that brows should be plucked only underneath, not on top. My brows are fuzzy at the top and don't look well-groomed or well-defined unless I pluck some hairs above the brows. Am I wrong?

A. When shaping the brows, pluck them only at the lower level. You can safely remove any stray hairs on top which are out of the natural line of the brow. You should do this.

Q. Sometimes I read that mascara should be applied to the lower lashes. This makes my eyes look like daisies or something. I feel silly.

A. While there is nothing wrong with looking like a daisy, I agree that the effect is usually much more attractive when mascara is used only on the upper lashes. A tiny little line at the outer corners of the eyes, made with an eyebrow pencil, adds zest for gala occasions.

Q. My makeup looks fine in daytime but at night it looks awful, sort of washed out and nil. Why?

A. Your makeup does not have enough pink in it for night-time. Artificial lighting washes out the pink. Try one at night which is pinker.

Q. I am only 35 but I have deep horizontal lines on my forehead. It seems to me that I am too young to have these. What could have caused it?

A. You almost surely have the habit of lifting your eyebrows. This facial mannerism will etch lines on a very young face if indulged in habitually. The first thing you must do is to correct this habit. Also massage a lubricating cream along the lines each night using your finger in a rotary motion. You can help by "ironing" them out.

Complexion Beautifier

The complexion should take on new beauty, through the use of a moisturising discovery that feeds moisture to the skin. It revitalises the skins water carriers and the complexion should quickly take on a glorious youthful bloom. Smoothed over the face and neck before makeup is applied, this moisturizer helps make the complexion youthfully clear, wrinkle-free and lovely. For the information of readers, discovery referred to is known as CEP 600 in single strength and CEP 1200 double strength. It is found only in "2nd Debut." At drug and department stores.

... Lils Hamilton

Coffee Party

The Fine Arts Study Group of the University Women's Club of Victoria has extended an open invitation to everyone to attend a scholarship coffee party, Wednesday.

Proceeds from the affair, being held from 11 a.m. to 1:30 p.m. in the home of Mrs. R. M. Adamson, 1684 Yale Street, will go toward a scholarship to send a student to the Victoria Summer School of Music.

Mrs. M. C. M. Matheson is convening the event and presiding at the refreshment table will be Mrs. W. G. Jewitt, Mrs. Jay Durand, Mrs. T. H. Johns and Mrs. J. W. McCammon. A door prize will be offered.

YOUR BEST BET'S BURNETT'S

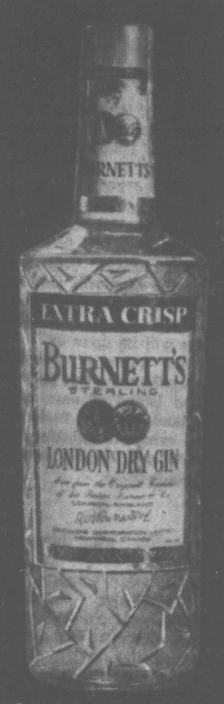

the gin with the EXTRA CRISP flavour

This advertisement is not published or displayed by the Liquor Control Board or by the Government of British Columbia.

BIRKS' NEW "ASTRAL"

Stars that shine for her engagement . . . captured forever in this heavenly diamond. The "Astral" design features the fashionable high-rise mounting which displays the full brilliance of the gem. Illustrated, an ensemble from Birks' extensive new "Astral" collection —the ring designs of tomorrow.

Engagement Ring, 300.00
Matching Wedding Ring, 35.00

Other Birks exclusive designs priced from 50.00

Available on Birks Budget Plan, as low as 10% down, balance in convenient monthly payments.

Open Every Friday till 9 p.m.
706-708 YATES ST.
382-4241

BIRKS JEWELLERS

Sale Continues!

DuBarry Cosmetics in Large Sizes

25% off Regular Prices

Special offer on DuBarry fine quality salon tested beauty preparations! Now sale priced at EATON'S, these cosmetics are as free from allergy causing ingredients as science can make them. Choose your favourite beauty aids and shop now, in person or by phone!

EATON'S—Cosmetics, Phone 382-7141—Ask for the "Order Line"

EATON'S

softer? how?

Two ways. Kotex napkins are softer on the outside because of their unique covering. It's smoother, gentler, downier—but very strong. They're softer on the inside too, thanks to multiple layers of featherlight filler. Try them. They're softer. 4 proportioned sizes—Regular, Super, Slenderline, Maternity.

proportioned Kotex napkins

KOTEX and SLENDERLINE are trademarks of Kimberly-Clark of Canada Limited

Mr. and Mrs. T. A. Neligan, 4156 Carey Road, announce the forthcoming marriage of their daughter, Margaret Helen, to Mr. D. James Steven Peterson, son of Mr. and Mrs. Carl Peterson of Hudson, Ont. The wedding will take place on Saturday, March 12, at 7 p.m. in St. Andrew's Cathedral. (Meyers Studio).

Victoria Man Married In Up-Island Church

A wedding of interest in Victoria took place at Port Alberni recently when Miss Carol Eileen Smith exchanged vows and rings with Michael Richard Walker.

The bride is the daughter of Mr. and Mrs. K. R. Smith of Port Alberni. The groom's parents are Mr. and Mrs. J. R Walker, 658 Sedger Road, Victoria.

Rev. George Affleck officiated at the evening ceremony in First United Church and Mrs. Nancy McLennon sang "I'll Walk Beside You" during the signing of the register.

Given in marriage by her father, the bride was lovely in a full-length gown of white lace that was fashioned with a sweetheart neckline on the fitted bodice and graceful, full skirt. Her waist-length veil misted from a pearl coronet. Pink roses and stephanotis formed her bouquet.

Miss Gail Smith was maid of honor for her sister. Her floor length gown of turquoise brocade had a matching jacket and was complemented with a bouquet of turquoise-tipped carnations. Pink carnations were in the bouquet carried by flower girl, Judy Sauchuk, matching those in her hair. Her pink nylon frock was styled with a tiered skirt.

Ronald Parker was best man and ushering guests were the bride's twin brothers, Kenneth and Richard Smith.

Pink and white streamers decorated the church's Fellowship Hall for the reception and dinner which followed the service. The same color theme was used on the wedding cake, which had been decorated by the bride's father.

Leaving on a honeymoon trip to Vancouver Island centres, the bride donned a royal blue double-knit suit, red accessories and a corsage of white carnation tipped in scarlet.

Several Victorians travelled to Port Alberni for the ceremony, including the groom's parents, his brothers, Ronald and Jack Jr. and his sister, Maureen. Also from Victoria were Mr. and Mrs. J. Tullock, Mrs. Clara Butler, Fred Thomas, Miss Una Hall, Keith Freeman, Mrs. Gail O'Brian and Mrs. R. Parker.

Other out-of-town guests were Mrs. J. Patterson and Mr. and Mrs. T. Douglas, all of Nanaimo; Mr. and Mrs. G. Willoughby of Jordan River.

CLEMENTINE

By BOB STEVENS

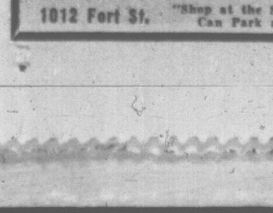

Women

Women's Editor — Pat Dufour

OF PERSONAL INTEREST

Entertain Competitors

Visiting competitors from Vancouver and Seattle and members of the Victoria Racquet Club will gather in the castle of Canadian Services College, Royal Roads, for a tea, Saturday afternoon. The visitors are in Victoria to compete in the Pacific Northwest Squash tournament this weekend. Saturday evening, the Pacific Club will be the setting for a dinner and dance, to be preceded by cocktails at 7 p.m. More than 100 members of the Victoria club and competitors are expected to attend. Hosts of the affair, being sponsored by the Racquet Club, will be Dr. Arthur Proctor, tournament director, and Mr. George Evans, squash director. Fred Usher's orchestra will play for dancing.

Young Dancers

Miss Peggy Stein, a student of the University of British Columbia, has arrived in Victoria to attend the Young People's Dance tonight in Government House. Another UBC student, Miss Sheila Dobson, of Duncan, will also attend the ball. Both are staying in the Upper Terrace home of Miss Stein's parents Maj.-Gen. C. R. Stein and Mrs. Stein.

Pre-Dance Fun

Thirty members of the young set will gather in the Fairfield Road home of Capt. W. P. Hayes, RCN, and Mrs. Hayes this evening prior to attending the Young People's Dance at Government House. The party is being arranged by Miss Jane Hayes and Miss Janet Dixon, daughter of Cmdr. Garfield Dixon and Mrs. Dixon. Both the young hostesses are 1965 debutantes.

Naval Show

Several reserve naval officers of HMCS Malahat and their wives have made up a party to attend this evening's performance of HMS Pinafore in the McPherson Playhouse. They include Cmdr. and Mrs. W. F. Walker, Cmdr. and Mrs. R. D. Learoyd, Lt.-Cmdr. and Mrs. A. N. Foxgord, Lt.-Cmdr. and Mrs. E. K. Lee, Lt.-Cmdr. and Mrs. K. A. Stone, Lt.-Cmdr. and Mrs. R. S. Vickers, Lt.-Cmdr. and Mrs. L. Cottell, Lieut. and Mrs. R. E. Huffman, Lieut. and Mrs. S. Gill and Sub-Lt. (W) Jennifer Dyer.

From Vancouver

Travelling from Vancouver to attend the Young People's Ball in Government House this evening, was Miss Kathryn Jane Keate. She arrived in Victoria this afternoon and will spend the weekend as guest of Mr. and Mrs. E. W. Arnott in their Fairfield Road Home.

Top Designer

MONTREAL (CP) — Marielle Fleury, one of Montreal's most promising couturieres, has been selected as Canada's fashion designer of the year by fashion writers across the country.

Miss Fleury, who designs fashionable but classic clothes with an accent on color and fabric, was awarded top honors for the best exclusive creation in the national collection competition sponsored by the International Ladies' Garment Workers' Union.

Miss Fleury's creation was a sophisticated dinner ensemble. It consisted of a ruffle banded, low-backed dress of green crepe, covered by a light wool boucle coat of white, with the same hem detailing.

Two other designers, John Warden, originally of Niagara Falls, Ont., and Mr. Gilbert of Montreal, also won awards for their original creations.

John Warden designed the best ensemble for Auckie Sanft while Mr. Gilbert received the award for the best evening dress.

Formal Dinner

Covers were laid for six when Miss Susan MacDougall entertained at a small formal dinner party Tuesday evening in the Lansdowne Road home of her parents, Maj. Keith MacDougall and Mrs. MacDougall. The 1965 debutante was also celebrating her 20th birthday.

Announcement

Mr. and Mrs. C. R. Wescott, 1415 Simon Road, announce the recent marriage of their daughter, Gay, to Mr. Kenneth Gordon Leveridge, only son of Mr. and Mrs. J. Leveridge, 1341 Haultain Street. The wedding took place on Friday, Feb. 4, in the chapel of St. John's Anglican Church with Canon Grahame Baker officiating.

Recent Wedding

Mrs. M. L. Cawsey, 3071 Wascana Street, announces the recent marriage of her granddaughter, Miss Dauna M. Blatchford, to Mr. Robert A. Ellis, son of Mr. and Mrs. W. A. Ellis of Barham, N.S.W., Australia. The ceremony took place in the Wascana Street home of Mr. and Mrs. R. Murray, and Rev. T. H. McAllister officiated. Mr. D. S. Bissett gave the bride in marriage, maid of honor was Miss Carmen Varcoe, and best man, Mr. Robert Clarke. Mr. G. E. Rogers proposed the toast to the bride at the reception which followed. The newlyweds are now making their home at 923 McClure Street.

ROYAL BANNS ARE SIGNED

AMSTERDAM (AP)—Crown Princess Beatrix of The Netherlands and her German fiance, Claus von Amsberg, signed their marriage banns Thursday. The wedding will take place March 10.

The princess, 28, and the former diplomat drove from the royal palace to the village of Baarn, 30 miles outside of Amsterdam, for the ceremony. The palace is just outside Baarn.

DRY SKIN?

Your first bath with Bathe 'n Glow positively ends dry itchy skin. Moisturizing oils penetrate deep into pores. skin becomes satin soft in seconds. Guaranteed to please or refund. At better cosmetic counters

End it TODAY!

$2.50 30 BATHS

SPECIAL "GET-ACQUAINTED" OFFER! — Send 25c to cover cost of handling and mailing of generous trial sample to: Bathe'n Glow, 5 Dwight Ave., Toronto 14

Spring is Here And so is

THE CLINIC SHOE

We can't wait to show you America's Number One Professional Shoe! A reputation well earned from adherence to the highest standards of shoe design! Talk about Clinics . . . and you talk about quality. 16.95 to 18.95

Mundays

Open Friday Night Until Nine — 1203 Douglas Street

Woodward's MAYFAIR

WOODWARD'S "seventeen" Bonanza Fashion Show

Teens! Be sure to attend Woodward's

See fashions right from the pages of Seventeen Magazine, modelled and commentated by members of Woodward's Teen'n'Twenty Council.

Show time: Sat. Feb. 19, 2 p.m.

See the newest fabrics and new McCall's Patterns

Woodward's

Fabric Fashion Shows

See lively new cottons by Dominion Textiles, and the latest "Ensemble Fabrics" presented by E. E. Schenck.

Tuesday, Feb. 22, 2 and 4 p.m.

Mrs. Joan Frazer, Co-ordinator

RHEUMATIC PAIN

Do you long for relief from the agony of rheumatic and arthritic pain? Thousands get speedy relief from their suffering by using T-R-C's. Don't let dull aches and stabbing pains handicap you any longer. Try TEMPLETON'S T-R-C's. Only 85c and $1.65 at drug counters everywhere.

For extra fast relief, use Templeton's FLAME-Cream Liniment in the roll-on bottle externally, while taking T-R-C's internally. FLAME-Cream, $1.25. T63-9

JOHN McMASTER CLOTHING

FEBRUARY SALE

custom made suits

MEN'S TOP COATS and SUITS $39.95

MEN'S SUITS, from ..... $29.95 to $89.50

SPORT JACKETS, from ..... $19.95 to $49.50

SLACKS, all-wool, permacreased, from $12.95

SPRING SUITS. New arrivals in "Botany 500". Fine Venetians, Terylene and Wool Twists ..... $69.50 to $89.50

LADIES' DEPT.

New SPRING SUITS, on special from $39.95

TOP COATS and WINTER COATS at BIG REDUCTIONS, from $29.95

In All Sizes from Petite to Tall and Extra Large

SKIRTS. All sizes, in pure wool worsted and terylenes, ready to wear, from $9.95

MADE-TO-ORDER SUITS

Good English heavyweight cloths. Special at only $79.50

Skirts Made-to-Measure on the Premises

Two full time tailors in our shop

1012 Fort St. "Shop at the Store Where You Can Park at the Door" 384-4712

TRUCKLOAD SALE

MAKE WAY FOR THIS BIG SALE!

$88,000 STOCK! WHOLESALER'S LEASE EXPIRES! 4 TRAILER LOADS AT TREMENDOUS SAVINGS! 1001 DIFFERENT ITEMS! WHOLESALE AND LESS! SHOP TONIGHT TILL 9 P.M. — SATURDAY TILL 5:30!

LOCKSET AND BUILDERS' HARDWARE

SCHLAGE—RUSSWIN—KWICKSET—CORBIN—STANLEY

KWICKSET

- Closet Door Sets 1.81
- Exit Lock Set 2.42
- Bathroom Lock 2.73
- Deadlock Set 3.94
- Entrance Set 4.62
- Vestibule Set 5.06

SCHLAGE

- Button Lock Set 2.29
- Privacy Set 4.59
- Keylock Set 4.99

RUSSWIN

- Passage Set 3.00
- Bathroom Set 4.84
- Exit Set 5.65
- Privacy Set 6.29
- Entrance Set 9.72
- Classroom Set 10.35
- Classroom Set 11.22

OVER 2000 LOCK SETS!

Chrome, Bronze, Brass, Alum. Finish

HAHN BRASS BOAT HARDWARE

Chromed deck hardware kit—2 bow chocks—3 matched cleats—2 transom handles and 1 bow handle. 11.95 retail value!

SET $7.75

BUILDERS' HARDWARE

Brass Plated Butts
Stanley 3½x3½ 1.29
4 x 4 ..... 1.95

Template Butts
4 x 4 ..... 1.25
5 x 5 ..... 1.95

Chrome Cabinet Knobs with back plate, 29c value ..... 15¢

Spring Loaded Hinges 3" to 7" ..... 2.95 — 8.95

Grip Handles Chrome or bronze 5.95

HOUSEWARES

10" COATED FRYPAN 2.49 retail value $1.49

LUSTROWARE DISHPAN 1.98 retail $1.05

SCOTCH TAPE ¾" x 130" 39c Value 20¢ 1½" x 130" 69c value 37¢

4 MIL. PLASTIC SHEETING Roll 25' x 6' ..... 95¢

PLASTIC BABY BATH ..... 89¢

LADIES' WRIST WATCHES $14.95 Retail Value 8.45

CAR COMPASSES

Air Guide visi-dome, full view, easy to read car compass. Universal mounting—fits all cars. Airplane type compensators. $9.95 retail value.

ONLY $6.25

GLASSWARE

- Fruit Dishes ..... 7¢
- 6" Bread and Butter Plates 9¢
- Fridge Dish and Cover ..... 17¢
- 7" Relish Dish ..... 19¢
- 10" Pickle Dish ..... 39¢
- Sugar Bowl ..... 25¢

SAVE NOW!

BOAT SEARCHLIGHTS

Powerful searchlights, some chromed brass, 12 or 32 volt—some with full 360° swivels. Regular values from 29.95 to 79.95.

$19.95 to $43.95

DANFORTH ANCHOR

8 2½ Danforth anchor for pleasure craft, etc. Regular retail value 7.75

SALE PRICE $4.95

Furniture Tips, pkg. of 4 ..... 28¢
Japanned Door Pulls ..... 25¢
Amerock 2¼" Concave Pulls ..... 19¢
Car Trunk Holders ..... 75¢
Vinyl Upholstery Cleaner 1.25
11x16 Roasting Pan ..... 89¢
10x14 Cookie Pan ..... 28¢
18" E.T.F. Pipe Wrench 2.99
⅜ - 1" Wood Drill Sets 1.40
6" Strap Hinges, pair ..... 28¢
6" Stilson Wrench 1.70
Jorgenson Welder's Clamp 13.50

RONSON VARAFLAME TORCH

Does 101 jobs with the one burner head. Infinite settings for fine pencil flame or big blowtorch type flame. 5.95 retail value.

SAVE $2.00! $3.95

DOOR CHAINS

One for your front, back or apartment door. Allows door to open a few inches—sturdy chain. Compare at $1.15 each.

SALE 39¢

PAINT SUNDRIES

Resurfo Filler 25 lb. 6.00 retail 3.25

Reardon Patching Plaster 25 lb. 4.95 retail 2.75

Lepages Liquid Glue ..... 69¢

Polypatch Filler
1 lb. 45c value ..... 25¢
2 lbs. 75c value ..... 40¢
5 lbs. 1.75 value ..... 95¢

Evans' Utility Knife ..... 98¢

STERN LIGHT

Ray-O-Vac marine stern light. Uses 2 "D" batteries. 24" overall—easily removed for water skiing or storage. Only $1.95

STEERING WHEELS

14" Pleasure Craft steering wheels — a quality make by Hahn. 2 different style hubs. Retail $14.50 and $17.95.

$9.50 and $12.00

PLEASE NOTE

While we are having this tremendous sale of sales—forget not our regular line merchandise at everyday low prices!

- Men's Wear
- Ladies' Wear
- Fabrics

SPECIAL RETAIL LICENCE NO. 4203

Capital IRON & METALS LTD. AND SUPPLY COMPANY

1824-32 STORE ST. 385-9703

QUEEN of the Saanich Diamond Jubilee is Margaret Vickers, 16, of 1700 Spencewood Place, fourth from the right. Princesses are Rhonda Polson, 15, of 847 Royal Oak Avenue, third from the right, and Roberta Godtel, 17, of 845 Falaise Crescent, second from the left. Unsuccessful candidates, left to right, are: Marilyn McGowan, Carol Bagley, Maureen Wills, Barbara Justice and Janet Joseph. The Royal trio will be crowned March 1 at the start of the Saanich Diamond Jubilee and will reign throughout the year. (Times photo.)

'New Teeth' In Rights Laws Asked

WASHINGTON (AP) — President Johnson will ask Congress to put new teeth into federal laws aimed at desegregating public schools, it was learned today.

He also will ask for about 100 new FBI agents to cope with that agency's swelling civil rights caseload, informed sources said.

A bill being drafted by the Johnson administration would give the U.S. attorney-general great authority to initiate court action toward desegregation of schools instead of awaiting complaints and taking part in suits brought by Negroes.

The proposal would be aimed at blocking intimidation of Negroes seeking to integrate schools and harassment of Negro pupils attending previously all - white schools, informants said.

The president is expected to include school desegregation proposals in a civil rights package that will include proposed laws to eliminate discrimination in jury selection; extend federal court protection to Negroes and civil rights workers in the south, and eliminate discrimination in the sale or rental of housing.

JAIL DOCTOR REQUEST REJECTED BY POLICE

VANCOUVER (CP) — Police Chief Ralph Booth issued a report to the police commission Thursday saying a full-time doctor at the city jail would not be justified.

The chief's statement came at the same time another coroner's jury here called for a full-time doctor at the jail.

The jury, at an inquest into the death of John Chernesky, 57, was told that Chernesky died of a blood clot on the brain following his arrest.

Government 'Fumbles Ball' On Air Pollution Proposal

Social Credit MLAs Thursday blocked Alan Macfarlane (L—Oak Bay) from making an end run around their refusal to order a study of municipal financial grievances. But they fumbled the ball themselves.

The unexpected display of fancy footwork came up shortly before the pre-set adjournment time of 6 p.m.

Municipal Affairs Minister Dan Campbell made a hastily-prepared motion that the legislative committee on municipal matters study the possibility of regional joint services boards undertaking air pollution control.

An argument developed immediately as Opposition Leader Robert Strachan moved an amendment that would require the committee to report its findings and make recommendations to the legislature.

John Squire (NDP—Alberni) who has helped organize a mass petition in the Alberni Valley protesting air pollution from a pulp mill, said the minister's motion did not indicate any action would result.

If recommendations were not requested, the government move plainly "was just a sop to the people of Alberni," he said.

Anthony Gargrave (NDP—Mackenzie) surprised everyone when he declared he would oppose both the motion and the NDP amendment.

"You can't have one regional district forcing a mill to put in expensive scrubbing equipment when another region doesn't do the same to a competing mill," he said.

"The study should not be done by throwing together an ad hoc committee in one corner of this building without enough time.

"We're not technical experts but the pollution control board is and it should study this and be empowered to act now and give leadership to this spineless government" by expanding the board's present jurisdiction over water and land to include air pollution.

Mr. Gargrave's remarks obviously nettled the government side and Mr. Macfarlane increased the heckling because he seized the opportunity to repeat his demands for a municipal finance study while ostensibly debating the pollution motion.

"It's absolutely ridiculous that the minister should bring this forward when there are matters of greater concern to the municipalities," he said to a mounting protest that he was out of order came from the backbenches.

"You bring this in to the house but you won't ask the committee to study a vital problem of finance as requested by the municipalities," he persisted.

Looking up at the clock, Mr. Macfarlane noted that the time was four minutes beyond automatic adjournment and he made a motion to adjourn the debate—which would have made him first speaker on the subject when it resumed after the supper break.

But some quickly relayed instructions brought a resounding Socred "no" vote to his adjournment motion and technically the debate was still under progress when a moment later Speaker William Murray invoked automatic adjournment of the sitting.

Premier Bennett broke out into a broad grin and nodded approvingly at the chair because under the procedural rules the pollution motion debate was dead.

The cost of the reprieve was a rare humiliation in which a government motion was "talked out"—debate being stopped by the clock.

PLIMLEY ON YATES

WINTER HAS BEEN TOUGH ON YOUR AUTOMATIC TRANSMISSION

Let our Experts Service it for you . . .

OUR All Makes Special

Includes the Following:
- Drain oil from transmission
- Adjust front and rear bands
- Adjust all external transmission linkage for correct shift
- Adjust carburetor shift linkage
- Check neutral safety switch
- Refill trans. with fluid
- Road test for correct shifting

SPECIAL for FEB. $15.00

ALL PARTS AND LABOR INCLUDED

At sea and ashore!

Lamb's RUMS

NAVY RUM (Dark)

PALM BREEZE (Very Light)

WHITE CAP (White)

This advertisement is not published or displayed by the Liquor Control Board or by the Government of British Columbia

SHOP-EASY

PRODUCE BONANZA

From all corners of the Continent Shop-Easy has selected the most exciting variety and finest quality fresh grown produce, to add flavor and variety to your every day meals.

FANCY LETTUCE 2 For 49c
Red • Butter • Endive • Romaine
Fresh and Crisp each....

BANANAS 3 Lbs. 49c
No. 1 Quality, Ripe Golden Yellow lb.....

TOMATOES 29c
Firm, Red Ripe Imported Field lb.....

ORANGES 5 Lbs. 69c
California Navels, Size 138 Sweet, Juicy, lb.....

APPLES 5 lbs. 89c
Okanagan Fancy Delicious and Winesaps. Crisp and Sweet.....

LETTUCE 19c
California Green Large Firm Heads Each .....

AVOCADOS 2 for 29c
Ideal for any Salad Size 30's Each .....

EGG PLANT 23c
Solid, Tender, Fresh lb. .....

★ GROCERY FEATURES ★

Flour Five Roses 25-LB. BAG 1.79

LIBBY'S CREAMED CORN 15-oz. Tins 7 for 1.00

Catsup HUNT'S 11-oz. Bottle 2 for 39c

FRUIT COCKTAIL HUNT'S 15-oz. Tins 2 for 49c

JELL-O REG. SIZE JELLY POWDERS 10 FOR $1.00

MALKIN'S DICED BEETS 15-oz. Tins 2 for 29¢

SUNBEAM DONUTS Sugared or Plain, Dozen 39¢

McCOLL'S PEANUT BUTTER 48-oz. Tin 98¢

KARO SYRUP 2-lb. Decanter 39¢

TENDER, JUICY, YOUNG HEN Turkeys 2.99 EACH
Oven Ready—Grade "B" and Utility—6½-7½ lb. average .....

CHICKEN FRYERS 47c
Cut Up—Pan Ready lb.....

BLADE ROAST Lb. 59c
Canada Good, Canada Choice, Blade Removed

These and Many More Money-Saving Specials at Your Favourite Shop-Easy Store

SHOP-EASY Westfair Affiliate

We Reserve the Right to Limit Quantities

TRUCKLOAD SALE

CUBBON SCOOP!

COOK ST.

FANTASTIC SAVINGS!

CUBBON ON COOK!

A YARD OF GOOD LUMBER

RANCH PANEL SHORTS

CUBBON'S have purchased the entire stock of a lumber mill's supply of these hard to get red cedar ranch panel shorts. Slightly off grade, these shorts are offered to you at a fantastic saving. They are particularly suitable for finishing your GARAGE, CARPORT, SUNDECK or BASEMENT ROOM. These will be sold right off the truck deck on Saturday, so HURRY TO CUBBON ON COOK for this fabulous buy. Various lengths, and three widths to choose from: 1x6, 1x8 and 1x10, 3-ft., 4-ft., 5-ft.

1x6, Per Lineal Foot 5c
1x8, Per Lineal Foot 9c
1x10, Per Lineal Foot 10c

Note: These panels fit snugly together for a vertical panel effect.

ANOTHER HARD-TO-FIND ITEM

LOG RAIL FENCING

★ Economical
★ Rustic
★ Insures privacy
★ Easy to build yourself
★ Build to any height.

Another truly exceptional bargain for the homeowner, now being featured at Cubbon on Cook. These log rails are approximately 6 inches wide and approximately 8 feet long and about 1¼" thick at the middle point. These are not always available, so buy this very popular fencing material NOW!

PRICE PER RAIL 22c

100 or more at a time 20¢

Also fence posts in sturdy rough cedar at the following prices:

4" x 4" ..... 4 ft. long ..... .61¢
4" x 4" ..... 5 ft. long ..... .78¢
4" x 4" ..... 6 ft. long ..... .92¢

Note: If you wish your fence constructed for you, we will recommend a qualified tradesman.

SEABREEZE

A fir plywood panel designed by nature, with a 3 dimentional effect. Can be used equally well inside or outside your home, showing a rugged yet satin smooth finish. These 4 ft. x 8 ft. x 5-16 sheets go up quickly over any stud wall and are particularly popular for garages, carports and play rooms.

PER SHEET $4.49
Reg. $5.95

EXTERIOR RED CEDAR SIDING

Another Tremendous Bargain!

Thousands of feet of ⅜" x 10" cedar bevel siding. Factory seconds, on sale now at HALF the regular price. Bring us the measurements of your garage or cottage and we will be pleased to estimate the cost for you.

Regular Grade $98.00
Price in lots of per 1000 board measure $49.00

INSTALL NEW SIDING

THEY CAN'T ALL BE WRONG!

Several hundred happy homeowners recently purchased our Taylor-made overhead all steel GARAGE DOORS.

This can only mean that the quality, convenience and price suit your demands. There is no longer any need for YOU to struggle with old fashioned swing doors — look at the features our doors offer:

★ Fingertip operation
★ Proven dependability
★ All-Steel construction
★ Flexible bottom weatherstrip
★ Rust proof factory paint
★ Smart styling
★ Double "V" frame
★ Come in and try it!

Installation Approx. $10.00 (Window Extra)

Sizes Available at Low, Low Price
8' 0" wide x 7' 0" high
8' 0" wide x 6' 6" high
8' 0" wide x 6' 3" high

$59.95 Reg. $75.00

MANY OTHER SIZES AT REDUCED PRICES

CUBBON BUILDING SUPPLIES LTD.
1720 COOK STREET 384-8181
OPEN SIX DAYS EACH WEEK — FRIDAY NIGHTS TILL 9

Who Cashes Payroll Cheques?

THE COLONY MOTOR INN

Dining and Dancing nightly DOUGLAS at SAANICH
★ Complete Hotel Facilities
★ Ample Free Parking
★ Payroll Cheques Cashed

ISLAND DIGEST

DARYL QUIST
. . . singing woodsman

ALL FOR LOVE

Logger Gives Up Stardom

By DON DINGWALL

LADYSMITH—You're young, handsome, talented and at 30 you're a 'pop' singing star in England.

Then you give it all up.

You marry and go to work on Vancouver Island as a logger.

It's the true life story of Daryl Quist of Ladysmith.

In August last year Daryl Quist was earning £65 ($200) a week.

He had just finished a season starring in his own show.

Daryl had cut records for one of the major United Kingdom companies and made TV appearances.

★ ★ ★

But Daryl was homesick—and lovesick.

Having a house of his own in a resort town and a London apartment was not happiness for Daryl.

He believes it's in marrying his childhood sweetheart, in working like his father as a logger and in setting up his own home in his native town.

In his early teens, Daryl was a tap dancer. He took lessons in Vancouver from Greta Hunt.

She instilled in him the idea of going on the stage.

★ ★ ★

Daryl saved from his weekend jobs, and in 1961 went to England on his own to seek fame and fortune.

He achieved a measure of both in four short years.

The day after he arrived he landed a job in the Tommy Steele "Humpty Dumpty" pantomime at Liverpool.

Later he auditioned as a singer and joined a summer show at Great Yarmouth.

The next winter he spent doing "one night stands" with such stars as Cilla Black, Cliff Richards, the Rolling Stones and the Dave Clark Five.

★ ★ ★

But Daryl never quite settled to the life of living out of a suitcase.

The painted glamour couldn't hold him.

Twice he flew back home to his family, and childhood sweetheart Carolyn.

Daryl came back a third time last August.

He said this week: "I think I'm home to stay . . . I mean I know I'm home to stay."

He and Carolyn were married Saturday and are busily making plans for their new home.

★ ★ ★

Meanwhile Daryl works at the Nanaimo River camp of MacMillan, Bloedel & Powell River Ltd.

He pulls rigging and admits "it's quite a change."

But Daryl says: "At least you can make plans. On the stage you can make a lot of money one year and starve the next.

"I'm a lot happier now," he said.

Daryl said audiences in England for 'pop' shows still work themselves into the type of mass hysteria common in the early years of Elvis Presley.

He's happy to leave it all behind.

Accidental Death

LAKE COWICHAN — An inquest jury returned with a verdict of accidental death with no blame attached to anyone in the Feb. 8 logging accident which killed David Reed.

Who Has the Friendliest Staff?

THE COLOOM MOTOR INN

Dine and Dance Nitely
DOUGLAS at HILLSIDE
★ Complete Hotel Facilities
★ Ample Free Parking
★ Payroll Cheques Cashed

ISLAND ROUNDUP

Increase Seen In Hepatitis

NORTH COWICHAN—Infectious hepatitis is again on the increase in Central Vancouver Island.

Coun. Elaine Dobbyn said Thursday the increase was not alarming but quite definite.

She said so far children were bearing the brunt of the increase of the disease.

Mrs. Dobbyn expressed the hope news of the spreading disease would strengthen public support for the sewer bylaw shortly to be put to municipal ratepayers in the Sherman Road-Mary Street area.

Keep Sexes Apart?

NANAIMO — Sex segregated classes in Vancouver schools are drawing attention from the Nanaimo School Board.

The board is keeping an eye on the Vancouver experiment in response to a request from a group of North Cedar residents.

Just a Tattoo?

NANAIMO—The trial of a man and girl charged with theft and illegal possession of narcotics entered its second day here Thursday.

Admissibility of statements made by the accused, Allan Edward Ross, 23, and Glenna Mae Wilson, 20, as evidence at the trial was disputed.

Constable William Kerr testified he pointed out needle marks on Miss Wilson's arm when he took her to police station, but she stated they were a tattoo she was having removed

Consultant Named

NANAIMO—Dr. J. P. Tully of this city, has been appointed oceanographic consultant, to the chairman of the Fisheries Research Board of Canada, it was announced Thursday.

Among other things, he will act as secretary of a co-ordinating committee on great lakes pollution programs and of the Canadian committee on oceanography.

$3,300 Collected

NANAIMO—Plans for purchasing a new Nanaimo ambulance are now $3,300 towards their goal.

But there's still $10,200 left to go, and local residents, headed by Mrs. Dolly Fearon and Local 180 of the Hospital Employees' Union, are determined to make it.

At present a door-to-door bilitz, which pulled in more than $1,800 on its first day, is in progress.

Six-Month Term

COURTENAY — An 18-year-old Quadra Island youth with a record for breaking and entering was given two concurrent sentences of six months definite and 12 months indefinite.

The sentences were given Harry Price, told by the magistrate he had "a very bad record" for breaking and entering and attempted breaking and entering.

Paint-Up Set

DUNCAN — The city may shortly have a paint-up campaign among merchants.

The advisory planning commission is trying to get the ball rolling.

Commission member Robert D. Howard said today: "Some of the business premises in town are a disgrace.

"We want to try to instil some pride in the city's merchants regarding their premises.

"City hall has an over-all color scheme for the business area but a selling job has to be done with the merchants."

Golf Club Plans

DUNCAN — Cowichan Golf Club is to have a $35,000 addition and remodelling job done to the clubhouse.

At the annual meeting Thursday evening members voted the board authority to borrow the necessary money.

The directors were also authorized to spend up to $4,500 buying ten acres of land giving access to Cowichan Bay Road.

New director W. Bradshaw Harrison said this would allow for possibly three new holes to be added to the existing nine, and a driving range.

The addition to the clubhouse will be 46 feet by 28 feet with a large balcony.

Up-Island Cities' Projects Approved

Official approval of Centennial projects for Courtenay and Cumberland has been received from both federal and provincial authorities.

Development of Puntledge Park at Courtenay, costing a total of $20,526, will be split almost exactly between local backing and government grants.

Cost of a $9,000 park house at Cumberland will be paid by $3,816 from federal and provincial funds, and $5,184 from the local fund.

Milk Board Lax?

DUNCAN — Archie Stevenson of Cowichan Station, president of the B.C. Federation of Agriculture, said here that the B.C. Milk Board does not exercise its full powers.

He said the new Ontario Milk Board would have absolute power to regulate all retail and wholesale prices of milk and to control all movement of milk. He said that it would be a 15-man board made up entirely of producers and that the board chairman would receive $25,000 a year.

DEEP-SEA SHIPS IN PORT

(All cargo is lumber unless otherwise stated. Place names are destination and not port of registry.)

Victoria—Trbolvge, Italy.

Chemainus—Ingerseks, U.K.; Bris, South Africa; Santa Cruz, Australia.

Nanaimo — Olympic Palm, U.S.

Cowichan Bay—Eleni K., U.K.

Crofton—Megalohari II; Nordanger, South America.

Duncan Bay—Besseggen, U.S.

Port Alberni—Aralizz, Japan; Lynton, U.K.

Tahsis—Hendrik Fisser, South Africa; Baron Jedburgh, Australia.

Harmac — Olympic Pegasus, U.S.

OCEAN MAILS
(San Francisco)

Feb. 24—Japan, Hong Kong, Philippine Islands.

HELP KIDNEYS PASS 3 LBS. A DAY

Most people pass about three pints of liquid a day or about three pounds of liquid-waste. Now, if kidneys become sluggish, urinary irritation and bladder discomfort may follow. The result can be backache and restless nights. This is when Dodd's Kidney Pills can help bring relief. Dodd's stimulate kidney action, help relieve the irritated condition that causes the backache. Take Dodd's and see if you don't feel better, rest better. Used successfully by millions for over 70 years. New large size saves money. Advt.

"Trade Training Opportunities Pre-Apprentice"

(Sponsored by the Federal-Provincial Governments)

Free pre-apprentice trade training is being offered at B.C. Vocational Schools in the following trades. The classes will commence April 4, 1966.

B.C. Vocational School—Burnaby—3650 Willingdon Ave., Burnaby 2
Automotive
Bricklaying
Electronics
Painting and Decorating
Sheet Metal
Pile-Driving
Benchwork and Joinery
Carpentry
Heavy Duty Mechanic
Plastering
Sign Painting
Erection Boilermaking
Electrical
Lathing (Metal, Wood and Gyproc)
Plumbing and Steamfitting
Structural Steel Erection

B.C. Vocational School—Nanaimo—P.O. Box 130, Nanaimo, B.C.
Automotive
Heavy Duty Mechanic

B.C. Vocational School—Kelowna—P.O. Box 369, Kelowna, B.C.
Automotive
Heavy Duty Mechanic
Auto Body
Heavy Duty Mechanic (Farm)
Carpentry

B.C. Vocational School—Nelson—P.O. Box 490, Nelson, B.C.
Automotive
Heavy Duty Mechanic
Millwright

B.C. Vocational School—Prince George—P.O. Box 159, Prince George, B.C.
Automotive
Heavy Duty Mechanic
Millwright

The training offered in these classes is designed to provide the trainee with a sufficient basic knowledge of the trade so that he will be more readily acceptable to employers as an apprentice. Preference is given to physically fit applicants who are sixteen years of age or older and who have a grade 10 or equivalent education.

The Apprenticeship Branch, B.C. Department of Labour, will pay all tuition fees and a subsistence allowance will be provided plus one return transportation to the school from place of residence for all successful applicants.
Application forms for training and information booklets are available.

Please apply to:
Director of Apprenticeship and Industrial Training,
B.C. Department of Labour,
411 Dunsmuir Street,
Vancouver 3, B.C.
or
Apprenticeship and Industrial Training Counsellor,
B.C. Department of Labour,
Victoria - Kelowna - Nelson - Prince George
or
Principal of the B.C. Vocational School where the course is to be held.

Steward-Scientist Fishes in Depth

Harry Watkins is a man with two unusual jobs.

He's steward aboard the Canadian weathership Stonetown which takes its turns at station Papa 500 miles out in the Pacific.

At the same time he fishes the ocean depths in the interests of marine biology. He keeps records of the depths at which he catches various kinds of fish and reports to the Marine Biological Station at Nanaimo, bringing them back scales and fish stomach specimens.

He has no facilities aboard to keep fish alive. But recently when he made a rare catch of a number of skilfish (erilepis zonfer) he improvised a makeshift tank from a 4-by-2½-foot box lined with part of a weather balloon.

He kept the tank in the Stonetown's engine room where he was able continually to pump fresh sea water into the box. He caught and froze salmon to feed them.

Of the eight skilfish he brought aboard, two died. He kept the three smallest and let the others go back to the ocean.

"They became so tame, I could feed them by hand," he reported, adding that once adjusted to people, skilfish apparently like to have their bellies rubbed. "I would rub their bellies and when I'd take my hand away they would turn over for more."

Nanaimo biologists were enthused about his report and their offer of the rare fish to the Vancouver Aquarium was accepted.

Vince Penfold, assistant curator at the Vancouver Aquarium, says the skilfish is a relative of the Alaska black cod, but "very little is known about them." They have large heads, mouth and eyes, indicating the ocean depths are their normal habitat.

The aquarium now has half a dozen, all captured by the weathership or Nanaimo Biological Station personnel.

COUNCILLORS CAUGHT IN KHENIPSEN FEUD

NORTH COWICHAN — The half-dozen residents of Khenipsen Road on the north arm of Cowichan Bay are staging their own little feud.

The feud is over the state of the road.

Caught in the middle is North Cowichan Council.

At alternate meetings since the fall council bombarded with letters either demanding the road be blacktopped, or else that it be left in it's "country lane" style but graded.

Latest blast came from Dennis Gaunt who said the road was "already a race track for the not-so-youthful and therefore might as well be blacktopped."

Reeve Donald Morton said before making a decision council should bear in mind the complaint of increased taxes by Khenipsen residents meant in fact paying a $1 a year instead of nothing.

The problem was left with the public works committee.

FAMILY COMMUNION
Christ Church Cathedral
Every Sunday at 9:30 a.m.
Hymns and Instruction
COME WITH YOUR CHILDREN

EATON'S
Garden Shop Opens

It's Spring! Time to Start Planning and Planting Your Garden "Showplace" for 1966 and Beautiful Gardens Begin at EATON'S Where You'll Find All Your Gardening Needs!

Visit EATON'S Garden Shop now and see the fine selection of flowering shrubs and trees, bulbs and seeds . . . you can shop with ease for all your garden needs from a wide selection of fertilizers, sprays, tools, or plants. And remember, too, you may shop in person or by phone on your EATON Account with No Down Payment.

Hear Jack Beastall's Garden Guide on Radio CJVI Monday through Saturday at 1:05 p.m. presented by EATON'S.

SHRUBS

Local Rhododendrons
Healthy, well-budded plants to make your garden blaze with colour! Locally grown plants, well-suited to our climate! Many lovely colours to choose from. Each 1.50 to 9.95

Lush Evergreen Shrubs
Create a new look for your garden with the appeal of lush, green shrubs! We have many shapes and sizes to choose from in dwarf, spreading and upright varieties. Each 95c to 5.95

Hardy Spring Heathers
A hardy, spring blooming heather in fresh pastel colours. Each 59c

B.C. Grown No. 1 Roses
For fragrance and beauty . . . Floribunda and Hybrid Tea roses in a rainbow of colours. Bushes are waxed to control moisture loss. Each 1.39 to 1.95

Arrivals from Holland
Brilliantly coloured climbers and flowering trees including: Flowering Crab, Flowering Plum, Forsythia, Clematis, Wisteria and many others. Each 1.50 to 5.00

Gardeners' Spring Specials

Milorganite Fertilizer — Organic, processed sewage to aid plant growth. Will not burn plants.
50-lb. bag. Special, each 2.99

Fertilizer 7-7-7 — All-purpose lawn and garden food to aid plant growth.
40-lb. bag. Special, each 2.99

Fertilizer Spreader—Makes gardening easier! Spreader features adjustable feed control, rubber tires and 40-lb. capacity.
Special, each 9.99

Sweet Pea Collection—Eight colourful varieties in one package. Special, package 59c

Nasturtium Collection—Five lovely colours in one package.
Special, package 50c

GARDEN TOOLS

Pressure Sprayer
1½-pint capacity pressure sprayer for insecticides. Light-weight polyethylene container with brass fittings.
Each 8.95

Round-Point Shovel
Sturdy round-point shovel with fire-hardened D-handle and solid shank.
Each 4.49

Lightweight Spade
A Tecomaster high quality garden spade with fire-hardened D-handle.
Each 4.49

Power Grass Shears
"Greensleeves" shears give twice the power with half the effort. Featuring 9" cutting blade and rubber grip handles.
Pair 9.95

Sturdy Bamboo Rakes
A lightweight garden rake you'll use all season long! Features sturdy 18" spread. Each 49c

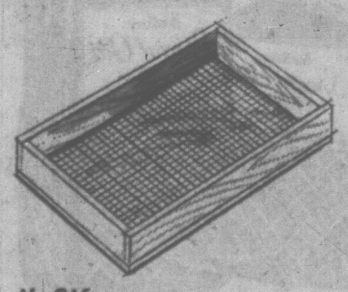

Soil Sifter
Sturdy wooden construction frame with wire insert. Approx. 12"x18".
Each 2.39

BULBS

Imported Begonia Bulbs
Healthy Begonia bulbs, imported from Belgium just in time for spring planting. Top size, double and carnation types in pink, yellow, orange, red, white or salmon. Each 29c

Pendula Type Begonias
Colourful little blossoms, just the thing for use in hanging baskets.
Each 35c

Popular Gladiola Bulbs
Should provide an abundance of blooms so lovely in your garden and indoor floral arrangements. Mixed varieties.
Dozen, each 49c

Name Gladiola Bulbs
Choose from such well-known varieties as: Gold Dust, Friendship, Sunny Boy, Happy End, Snow Princess and others.
Dozen, each 79c

Stately "Regal" Lilies
Plant now for delicately perfumed blooms in July and August.
Each 59c

Lovely "Craft" Lilies
Top quality bulbs to produce top quality blooms in your garden.
Each 89c

Vigorous Ranunculi
Large size, top quality bulbs producing hardy, colourful blooms.
Dozen, each 1.09

Shop Now for Heavy Steel Oil Drum Incinerators

Forty-five gallon capacity drums come complete with solid metal lid for fire safety. Holes are punched in sides and bottom for good draught. Each 5.95

Allow 10 Days for delivery.

EATON'S—Hardware, Phone 382-7141—Ask for the "Order Line"

EATON'S—Garden Shop, Phone 382-7141, for handy "in the Home" Shopping

INSTITUTE FOUNDER

An Unusual Woman With 'Queer' Ideas

By ELIZABETH FORBES

In this day and age we may be conscious that the principles of homemaking did not happen by accident but we are not curious enough to explore those principles back to their beginnings and to probe for ths spark that propelled them into our lives.

Forbes

If we did, we would find in almost every instance, a dedicated man or woman who dreamed and who worked tirelessly for its fulfilment.

This was brought home to me a few days ago when I was reminded that Saturday is Adelaide Hoodless Day.

To the average person, that name means little or nothing. Yet, this woman crusaded more than 70 years ago and won her fight to have clean milk provided in the Ontario town where she lived.

She headed a campaign to have home economics education for girls — "domestic science" they called it then.

And she was the force behind the organization of the first women's institute in the world, at Stoney Creek, Ontario.

It is for this last accomplishment that Adelaide Hoodless is remembered each year. For it was on Feb. 19, 69 years ago, that the first institute was born.

★ ★ ★

At that time Mrs. Hoodless was known to many as a woman with "queer views." She had been agitating for the teaching of domestic science in the public schools. Because her first baby died at 18 months from drinking impure milk — something she believed she could have prevented if she had "known better" — she was doing everything in her power to help others to gain the knowledge she had lacked.

She was also noted as an entertaining — if unusual — speaker. It was for this reason (not because they were interested in her views) that the Ontario Farmers' Institutes Experimental Union invited her to speak at its annual meeting in Guelph.

At the meeting Adelaide Hoodless heard farmers talking about the health of their animals. When she got up to speak she argued that the health of their families was far more important.

One young farmer, Erland Lee of Stoney Creek, more farsighted than the others, was intrigued by this revolutionary idea. He promised Mrs. Hoodless that if she would present the same view at a meeting of his farmers' institute he's guarantee to have the women out to hear her.

Adelaide Hoodless urged the women who did turn out to form an organization of their own to study homemaking, just as the farmers' institutes studied farming. She offered to help.

A date was set — Feb. 19, 1897. Thirty-five women promised to attend. When the night came 101 women were there and the first institute was founded.

Today there are women's institutes in every province in Canada, in Great Britain, Belgium, France, New Zealand, South Africa and India. Internationally they are banded together as the Associated Countrywomen of the World.

Adelaide Hoodless had the vision and the determination needed to start this movement that still holds to the belief that home and family is of vital and almost universal concern to women.

She was derided in the press and from the platform as one of those "new women." Especially when she made over 60 speeches in two years to help educate public opinion to allow government grants for the domestic sciences courses she wished to see started.

★ ★ ★

She helped raise funds to open a training school for domestic science teachers in Hamilton, Ontario, and when it became too small, she persuaded Sir William Macdonald, than "tobacco king" of Montreal, to give money to build Macdonald Institute for this purpose at the Ontario Agricultural College at Guelph.

She also dreamed of a course in some university where more advanced training in household science could be given. The government could not see eye to eye with her so she set out to find the capital.

It was while she was pleading with Toronto women at a special meeting of the Federated Women's Clubs on Feb. 25, 1910, that Adelaide Hoodless died. She was only 52.

CALLED UPON to form a new centre-left government in Italy is former premier Aldo Moro, 49, as party leaders were on the verge of agreeing to a new coalition.

Arbutus Members Double

A total of 35 handicapped persons now attend the Arbutus Crafts Workshop, an increase of nearly 100 per cent from January 1965, board of governors chairman Mrs. Phyllis Sutton announced earlier this week.

The centre, which provides work and recreational facilities for handicapped persons, has also expanded from half day to full day operation during the year.

Displays of work done at Arbutus Crafts in the fall resuled in a sales incrrease, bringing the total income from handicrafts to more than $1,000, Mrs. Sutton told more than 80 persons attending the annual general meeting.

CRAFTS

Weaving, woodworking, basketry, ceramic tile and rug making are among the crafts done by handicapped workers.

Help in driving workers to and from the Craft Centre on Vancouver Street is still needed, said Mrs. Sutton.

Miss Lorrayne Kennedy, president of the workers club, said projects carried out at Arbutus Crafts have given handicapped persons there "an interest in life and a feeling of accomplishment."

She thanked members of the Arbutus Crafts Association for making the workshop possible for the disabled in Victoria.

Shoemaker Dies

VANCOUVER (CP)—Pierre Paris, 77, who started a small Vancouver shoe store which grew into Canada's largest manufacturer of hand-made footwear, died here Wednesday. Mr. Paris, who came to Canada from France in 1907, was known internationally for his work in corrective footwear.

EATON'S SAVE ON

TRULINE CAMPMASTER CAMPING TRAILERS

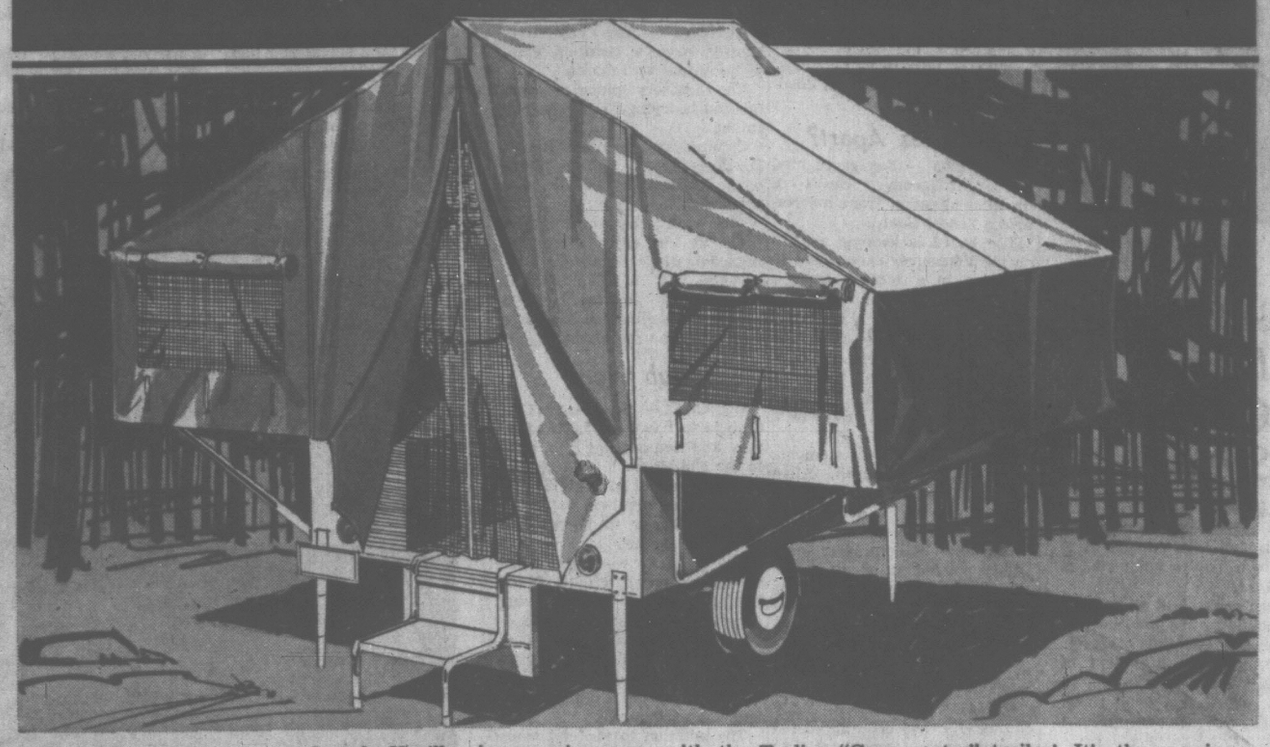

Heading for the great outdoors? You'll enjoy camping more with the Truline "Campmaster" trailer! It's the growing choice of vacationers—especially families . . . stop anywhere—no worry about hotel or motel reservations! Designed for sleeping comfort, easy to set up, compact for travel.

Tent
Made from EATON'S tent drill in pearl grey colour. "Durafin" water-repellent finish gives extra protection. Features 3 vinyl coated nylon screen windows with roll-up storm flaps and easily assembled steel frame.

Running Gear
Includes "Hammer Flow" heavy duty axle, 3 leaf springs, shackles and shackle bolts, also 4.80/4.00x8" high speed tires and sealed-in bearings to keep trailer running smoothly.

Body
Stained B.C. fir plywood is rivetted to the trailer frame, sturdy 18-gauge, white metal sides, with lids and benches secured to trailer sides. Complete with combination stop-tail-turn signals and licence holder.

Weight
Complete trailer weighs about 500 lbs. Opens from 6'x6'x6"x32" deep to 12-foot width and 6½-foot height. 10-oz. water-resistant duck travelling cover and fold-down door with entrance steps.

Box Frame
Features plywood floor, 18-gauge metal sides with lids and benches secured to trailer sides, and stop-tail-turn signal and licence holder.

Large Size
Will sleep four adults comfortably with extra sleeping room on floor.

Field tested by experts over 7,000 miles of camping and travelling.

Ord. 449.00. Special, each **349.00**

Please allow four weeks for delivery. No Down Payment—As little as 19.00 per month.

Single Trailer Sleeping Bag
Filled with 2½ lbs. of cosy "Celacloud" fill. Green drill top, vinyl bottom and warm flannel lining. Approx. 36"x80". Special, each 19.95

Double Trailer Sleeping Bag
Features five pounds of "Celacloud" fill for extra warmth and comfort, also weather-stripping. Approx. 54"x82". Special, each 29.95

Single Mattress and Cover
Soft Polyethylene foam, covered with sturdy cotton ticking. Approx. 24"x72"x2". Special, each 9.95

Double Mattress and Cover
As above. Approx. 46"x76". Special, each 17.95

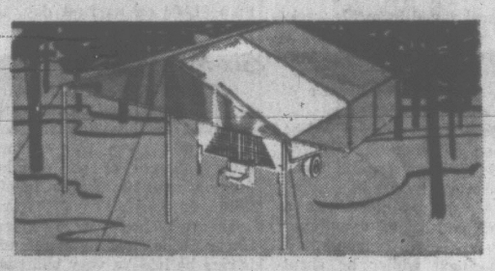

De Luxe Canopy to Fit Above Trailer
Provides an extra 6' of shelter in tent door front for your convenience. 8' centre height with adjustable centre pole and corner wall poles in plated aluminum. Ropes, toggles and pegs included.

Special, each 32.95

EATON'S—Sporting Goods, Phone 382-7141—Ask for the "Order Line"

*Specialist: Anyone— after a taste of Walker's Special Old

You're a Specialist in good taste when you choose Walker's Special Old. Good taste, good looks, and fine quality have made it Canada's popular choice in whisky. Next time — make it a point to buy Walker's Special Old.

HIRAM WALKER & SONS LIMITED
WALKERVILLE CANADA
DISTILLERS OF FINE WHISKIES FOR OVER 100 YEARS

IN THE SPARKLING DECANTER AND IN 12-OUNCE FLASK

This advertisement is not published or displayed by the Liquor Control Board or by the Government of British Columbia

EATON'S

Spotlight Sales

Of Luggage and Sporting Goods

Shop now and save on sleekly styled Travelgard luggage and combination bar-bell set. You'll use and enjoy them for years to come!

"Canadiana" Bar-Bell Sets, 115-lb.
You'll be in great shape this summer when you exercise with this combination bar-bell and dumb-bell outfit. Designed to give a total of 115 lbs. of weight, five pounds more than most sets on the market. Set consists of 5-foot solid steel bar with revolving chromium-plated sleeve and four heavy duty collars; two dumb-bell bars with special revolving sleeve and four collars; wrench and 16 assorted disks totalling 78 lbs. of weight. Complete instructions included.

Special, set 26.88

Travelgard "Olympic" Luggage
If you're going to travel this year, you won't want to miss this sale of moulded Travelgard luggage! These hard-wearing suitcases are reinforced with Fibreglas, scuff-resistant and covered with washable vinyl in blue, ivory or grey. Celanese lining with quilt-padded bottoms in each case.

14" Train Case, Special, each 9.99
21" Weekend Case, Special, each 12.99
24" Pullman Case, Special, each 14.99
22" Wardrobe Case, Special, each 15.99

EATON'S—Luggage and Sporting Goods, Phone 382-7141—Ask for the "Order Line"

LATE SPORT RACES

FOUR STAR FINAL

NEWS FLASHES STOCKS

WEATHER: Mostly Cloudy, Rain

Victoria Daily Times

TODAY TODAY'S NEWS
Telephone 382-3131
Want Ads 386-2121

82nd Year, No. 212 ★★★★ VICTORIA, B.C., FRIDAY, FEBRUARY 18, 1966 —34 PAGES PRICE: 10 CENTS WEEKEND 14 CENTS

Ottawa Sets Bonus To Keep Servicemen

RUSK CHALLENGES CONGRESS TO VOTE

WASHINGTON (UPI) — Secretary of State Dean Rusk challenged Congress today to vote again, if it has any doubts, on the 1964 resolution under which President Lyndon Johnson has pursued the war in Viet Nam.

Rusk told the Senate foreign relations committee at a televised hearing that he had no doubt about the outcome of any such vote. But he cautioned:

"Before the vote is taken, I hope Congress and the Senate will go into a quiet corner and quietly and deeply think what we have been through, and then decide which vote is a vote for war and which is a vote for peace."

Rusk spoke forcefully about the so-called Gulf of Tonkin resolution, which the House and Senate approved in August, 1964, by a combined vote of 540 to 2. It authorized the president to take all necessary steps to resist further Communist aggression in southeast Asia.

Since then, the American war effort has increased substantially, and some legislators who are concerned over administration policy have suggested the 1964 resolution has become outdated.

★ ★ ★

HEARING TOLD

U.S. Target: Halt China

WASHINGTON (UPI) — U.S. Secretary of State Dean Rusk told critical senators today that the fighting in Viet Nam is vital to show that the United States keeps its pledges and to teach the Chinese Reds that "they cannot redraw the boundaries of the world by force."

Testifying before the senate foreign relations committee in defence of adminisration policies, Rusk declared: "What we face in Viet Nam is what we have faced on many occasions before—the need to check the extension of Communist power in order to maintain a reasonable stability in a precarious world."

He also pointedly recalled that when the Southeast Asian Treaty Organization (SEATO) pact was ratified in 1954, all members of the committee who were senators at that time endorsed it.

Rusk declared that the "far-reaching implications of this commitment were well understood" when the Senate ratified the SEATO treaty by an 82-1 vote.

The U.S. fight against the Communists in Viet Nam has worldwide implications, Rusk declared, because "we must make clear that the U.S. keeps its word wherever it is pledged."

'SIMPLE POINTS'

At another point, he commented that the Chinese Communists and other Red regimes such as North Viet Nam "must learn that they cannot redraw the boundaries of the world by force."

This was one of five "simple points" which Rusk said "are at the heart of the problem, and at the heart of the U.S. policy in South Viet Nam."

The others he listed in his 6,000-word opening statement were:

● "The elementary fact is that there is an aggression in

Continued on Page 3

FIRE CLAIMS 5 CHILDREN

HAMILTON (CP) — Five children from two families died in a fire that destroyed their two-storey frame house early today. Dead in one family are Stanley Thatcher, 14, and his brother Steven, 9, and in the other family Kevin Paul, 11, his sister, Tracy, 6, and brother, Matthew, 3. All five died in their bedrooms on the second floor of the house.

Tight Cash Probe Demanded

Premier Bennett said Thursday he will investigate through Prime Minister Pearson an eastern Canada controlled "tight money policy" which is hurting the B.C. forest industry.

The premier made the statement after Lands and Forests Minister R. G. Williston revealed in the Legislature that Mr. Bennett had already written to Bank of Canada Governor Louis Rasminsky about the problem.

Premier Bennett did not reveal Mr. Rasminsky's reply, but added: "I am now going further, to take it up with the prime minister.

Mr. Williston earlier said in the Legislature that a heavy demand for wood material suitable for pulp has affected every aspect of the forest industry and the necessary finance for capital, maintenance and inventory has strained credit facilities.

"Eastern-controlled tight money has failed to recognize the changing conditions in the forest industry.

"Pulp mills operate throughout the year and wood inventories must be maintained at much higher levels than for a sawmill economy.

"The developing integration of

Continued on Page 3

Late Sales At Vancouver

VANCOUVER—Closing sales: Dynasty 100 at $21.75, Brenda 100 at $7.25, Dynamic Pete 500 at $4.10, Croydon 200 at $1.57, Share Oil 500 at .91, Trojan 100 at .38, Silver Standard 500 at $1.23, Silver Ridge 4,000 at .24, Torwest 200 at .78, Yukon Antimony 100 at $2.75, Rodstrum 2,000 at $1.18, Jericho 1,000 at .25, Ace 500 at .70, RC Ventures 100 at .68.

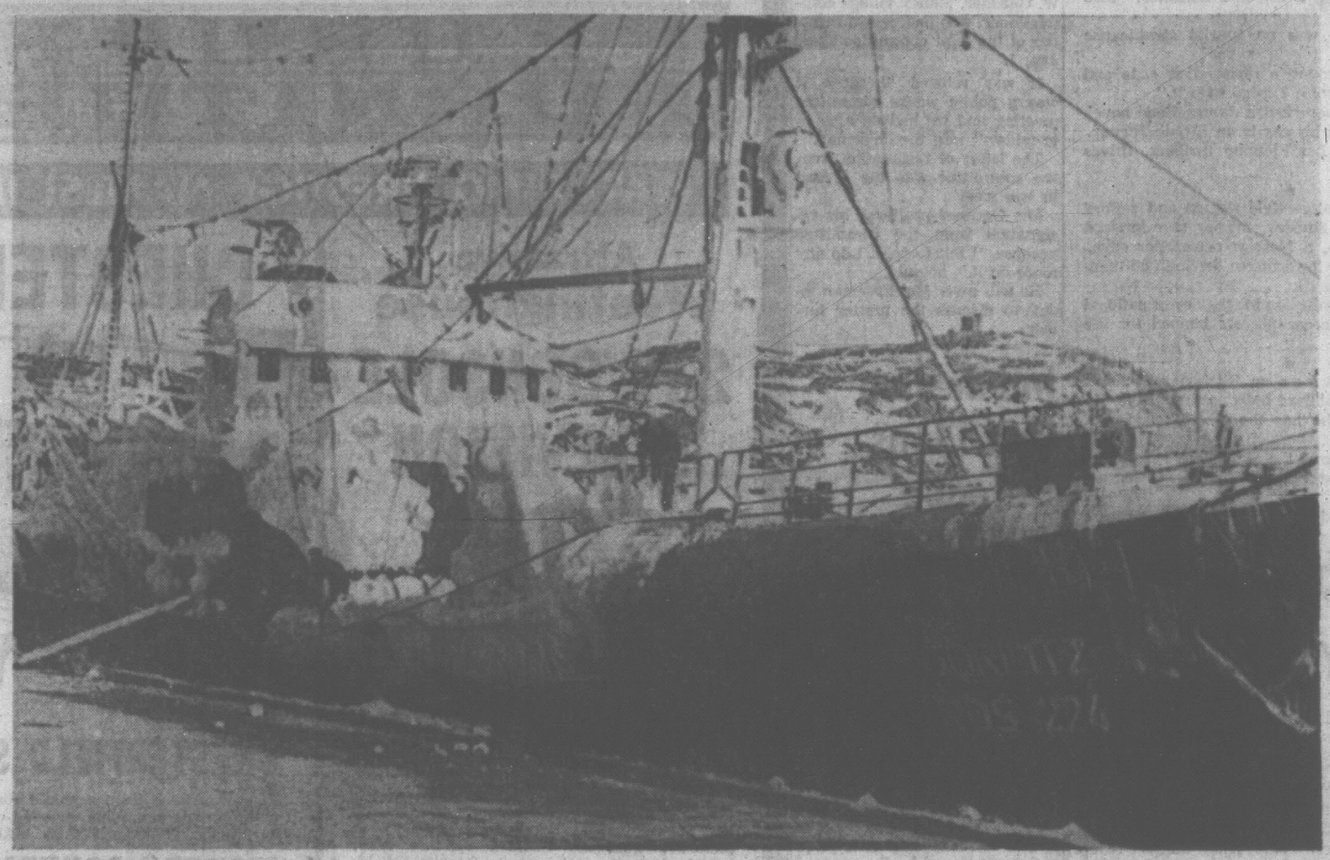

SHOWING THE EFFECTS of wind-tossed North Atlantic seas is the ice-covered East German fishing vessel Gorlitz as it arrived today in St. John's, Newfoundland. The vessel was fishing on the Grand Banks. In the background is the tower atop historic Signal Hill where Marconi received the first trans-Atlantic wireless message. (CP Wirephoto).

5 Years Worth $1,000

OTTAWA (UPI) — The government, in a move to stop the flow of military men to private industry for higher salaries, said today it will pay non-commissioned officers and men hard cash bonuses for staying in the forces.

Associate Defence Minister Leo Cadieux told the Commons the bonuses will amount to $200 for each additional year of re-enlistment.

In other words, if a serviceman signs up for another five years, he will receive $1,000 at the time he signs his name.

Making the announcement during debate on defence department spending estimates, Cadieux said the bonus system will cost an estimated $47 million over the next two years.

The program is retroactive to Feb. 1.

Cadieux said that in the interests of equity, all men and women now in the regular forces will be paid the bonus on a prorated basis according to the length of time left in their re-engagement.

FOUR YEARS

A person who re-enlisted Feb. 1, 1965 and still has four years to serve will receive $800.

The bonus also will be prorated for part years at one-twelfth of $200 for each month of elizible service.

Cadieux said the program is expected to cost $27,600,000 in the present fiscal year and another $19,400,000 in 1966-67.

He said the costs would be "largely offset by savings in training costs" through a reduction in turnover.

"A further important benefit to the forces and to the nation will be the increase in efficiency and effectiveness resulting from the retention in the services of a higher proportion of skilled, experienced men," he added.

Defence Minister Paul Hellyer, under sharp opposition criticism in recent weeks, has admitted government concern over the numbers of skilled military personnel leaving the service for higher wages and better working conditions in civilian industry.

He said it is due to Canada's booming economy which has created a heed for skilled workers and has admitted the government must take steps to meet strong competition from private industry.

'BLOOD MONEY'

Ship Boycott Threatened

MIAMI BEACH, Fla. (AP) — AFL-CIO maritime unions told President Johnson today they will boycott ships of all foreign countries trading with the North Vietnamese.

In a telegram to Johnson, union officials said "trade with North Viet Nam puts blood money in the pocket of ship owners and other profiteers of so-called Allied nations."

The telegram added that "we believe the time for pussyfooting is long past," and said:

"We must inform you, therefore, very soon our members will begin to demonstrate their protests on all waterfronts in this country directed against any and all ships of those nations which permit trade with North Viet Nam."

HIT MANY NATIONS

The boycott, spokesmen for the AFL-CIO maritime trades department said, will affect hundreds of foreign vessels from countries including Britain, Norway, Sweden, Denmark, France Italy and Egypt.

The boycott will be imposed by refusing to load any such vessel entering U.S. ports.

The telegram to Johnson was signed by Paul Hall, maritime trades department president; president Thomas W. Gleason of the International Longshoremen's Association, and president Joseph Curran of the National Maritime Union.

GOT NO REPLY

A union spokesman said the telegram to Johnson made public today actually was sent to the White House last Monday and that there had been no reply.

Hall said the boycott will be imposed unless the U.S. government takes up the matter with "so-called allied nations" and stops them from trading with North Viet Nam.

Hall said the unions will call a meeting in Washington within a few weeks and that if the government has done "nothing effective" by then the boycott will begin.

Hall said the current U.S. Senate inquiry into Johnson's policies in Viet Nam is "completely irresponsible" and that the unions' proposed boycott is an effort to act responsibly to back up the U.S. war effort.

BULLETINS

Safe Robbed

Almost $500 in cash disappeared mysteriously from a safe at Ensign Motors, 1061 Yates, overnight Thursday, police said this afternoon.

The safe was not forced and police discovered no sign of a break-in.

Police said the money, $487.67, was put in the safe by a company employee when the auto dealership closed Thursday.

Still No Seat

The Legislature convened today at 2 p.m. still short of one member. William Hartley, who was reinstated in his Yale riding by an appeal court judgment Wednesday, had to watch from a corridor window as the sitting began without completion of the formal mechanics of reseating him. His chair and bench among the NDP MLAs still was missing from the floor of the House.

Murder Charge

SAULT STE. MARIE, Ont. (CP)—W. Dalton Barber, 55-year-old assistant to the vice-president of operations at Algoma Steel Corp. here, was remanded until March 4 when he appeared in court today for a preliminary hearing on a charge of capital murder.

Get-Tough Move Against Unions Hints U.K. Vote

LONDON (Reuters) — Renewed speculation that Prime Minister Wilson is preparing for a general election in March swept Britain today.

TERRORISM in Santo Domingo must come to an end and anyone opposing this view will be deported, President Garcia-Godoy declared today. He says the terrorists, both right and left wing, are well known and peace in the capital of the Dominican Republic must be restored. See story Page 3.

The view held in political quarters is that he will settle for March 31. Conservative Leader Edward Heath Thursday night warned his supporters to be prepared for an election on that date.

Political observers felt Wilson was likely to name the day next Tuesday after a visit to Moscow.

Several British newspapers today saw another strong election clue in Thursday's announcement by Herbert Bowden, the ruling Labor party leader in the House of Commons, that the government will stage a debate on social services next week.

The Daily Mirror described it as the government's "first clear sign that they are thinking of an early election."

Bowden also said a bill aimed at enforcing advance warning of union wage demands will be published next week.

Political observers said this will have the twin effect of demonstrating to international economists that the government is determined to tackle the country's basic economic problems—and taking advantage of a current "get tough with the union" mood among voters.

Other new pointers that the Labor government soon ill seek an election after struggling for 17 months with only a tiny parliamentary voting margin are:

1. Announcement today of details of potential vote-winning legislation by the government aimed at easing conditions for people who own houses but not the land they stand on.
2. The annual defence review, expected to reveal cuts to Britain's current £2,100,000,000 ($6,300,000,000) defence budget, will be published Tuesday.

Infiltration Rate Hiked By N. Viet

SAIGON (Reuters)—The number of North Vietnamese regular army troops infiltrated into South Viet Nam has grown to 4,500 a month, U.S. military spokesman said today.

Latest intelligence reports place the combined strength of Viet Cong guerrillas and North Vietnamese regulars at 237,000—a total outnumbered more than three to one by South Vietnamese, U.S. and other allied troops.

RACE RESULTS

SANTA ANITA

First Race—Six furlongs:
Brown Patch (Yanez) $15.40 $9.00 $5.60
Township (Mahorney) 16.00 9.00
Chen City (Ycaza) 3.00
Also ran: King Tomias, Plaza Queen, Ruliah Hope, Raymond G., Foot's Trick, Field Rich, Call To Glory, Royal Trouble. Time, 1:10 1-5.

Second Race—Six and one-half furlongs:
Deer Blue (Hartack) $5.80 $4.00 $3.20
American Ruler (Ycaza) 11.60 7.20
Robinhan (Mahorney) 7.80
Also ran: Mombacho, Beat 'Em Fleet, Hello Holly, My Baby Jo, so he Buy, Cruise Master, Exotic Beau, Gar, You're a Doll. Time, 1:15.
Daily double paid $48.80.

Third Race—Three furlongs:
Rare Quality (Vinzuela) $5.20 $3.80 $2.80
Flashy Bin (Hartack) 13.60 7.80
Desert Wing (Ross) 5.20
Also ran: Nice N' Neat, Gei Harmony, Fleet Manner, Countess Fourway, Mack's Bambi, Indianilla, Makeup Creme, Tom's Honey, Pappa's Delight. Time, :33 1-5.

RACING PAGE 31

Goalies Hurt

TORONTO (UPI) — Goaltenders Terry Sawchuk and Johnny Bower may miss the Toronto Maple Leafs' two scheduled weekend National Hockey League games.

Sawchuk will definitely be sidelined because of a severe charley horse while Bower, who has just recovered from a groin injury, was cut by a deflected puck in practice today.

RESOURCE-RICH B.C. BURSTING AT THE SEAMS

Link to Island May Not Be a Pipedream!

By AB KENT

B.C.'s awakening north can trigger the mainland railway link for which Vancouver Island has yearned 100 years.

If the Federal government won't do it—and so honor a 95-year-old Term of Union agreement with B.C. — then Premier Bennett may be the one to act.

There are those who think the canny premier cherishes a railway bridge via Bute Inlet and Seymour Narrows as a powerful bargaining point in his dealings with Ottawa.

It is felt that any premier who can lend Quebec $100 million; produce a ferry fleet almost out of his hat; quash all opposition to his two-river development policy to build the biggest hydro-electric plant in the Western World, can extend a railway from the interior without much trouble.

When the Peace and Prince George country roar with forest, mineral and allied industries fostered by Peace River hydro power, a new link to the seaports of Vancouver Island may be not only desirable but necessary.

Characteristically, the premier admits nothing.

He was asked what he thought of the idea of a link with the mainland—either rail or highway.

"Not much," was his quick reply.

"Years and years in the future," Mr. Bennett said.

"There are other more pressing needs to be fulfilled in the immediate future. Human betterment, education, social welfare—these are the things we are concerned with now."

But in resource-rich B.C. he also is fathering one of the continent's greatest economic expansions.

Seven new pulp mills are started or planned in the area between Prince George and Bute Inlet alone.

There is a treasurehouse of untapped hydro power from glacier-fed lakes and rivers in the interlocking Coast Range.

Lying almost at the foot of 13,260-foot Mount Waddington and 11,500-foot Mount Munday their reservoir capacity can be considered everlasting.

One estimate puts the potential of the Talyoko Lake system at 1½ million horsepower, virtually at the head of Bute Inlet.

What an inducement to industry — like Alcan's smelter at Kitimat, although the aluminum company built its own hydro facilities using the Nechako River system.

With the added convenience of railway and deepsea shipping access, both within a few hours' rail travel of Victoria and Prince George, the possibilities seem irresistible.

From the head of Bute Inlet the partly surveyed road leads about 175 miles almost directly to Alexandria, a point on Mr. Bennett's own Pacific Great Eastern Railway, on the mainstream of the Fraser, a hopstep from the Canadian National line at Prince George.

From there the tracks lead through mining, ranching and forest land; south to Vancouver and east to the fabulous Peace country straddling B.C.

Continued on Page 3

Th' Viet Nam fightin' has spread inta th' Senate committee rooms an' th' casualty lists may include political careers.

★ ★ ★

Minin' companies prefer workin' in parks b'cuz they love beauty.

★ ★ ★

We sh'd git a system o' votin' thet c'd never hev th' slightest question o' mistakes or fumbles.

THIS WORLD OF OURS

People and Things

Times News Service

BRISTOL, Eng.—George Hodges, 42, says he has learned the hard way that a girl's age is no joking matter.

It happened, he said, at a wedding party. He asked Sylvia Hallett her age and she said 25. Hodges suggested she looked nearer 45. That's how it started.

Miss Hallett, who is in fact 19, was charged in court with causing damage of £81 9s ($244) to furniture and windows in an attack on Hodges.

"I just had to express myself," she said.

Miss Hallett admitted breaking the windows but testified that others at the party did some of the throwing.

Hodges, who suffered a bruised nose and torn coat, testified that his remark about her age was meant only as a joke.

The court fined Miss Hallett £5 ($15) plus costs.

★ ★ ★

SAN FRANCISCO—Superior Court Judge Neubarth received a delayed Valentine Thursday from 45 San Quintin prison convicts who identified themselves as tenants of "Neubarth Alley."

The convicts' card was eight by ten inches and decorated with love birds, horseshoes and words "cops" and "robbers." Its salute to the judge went: "He gave us all security . . . when he banged his gavel down . . . and dumped us in this bide-a-wee . . . in old repressa town."

★ ★ ★

GOSFIELD, Eng.—Bernard Brooks says he's not a spy, has never seen Russia, with love or without, and will the police please go away.

The trouble is his car number—007. Brooks says wherever he goes police chase him, stop him and want to know why.

"The whole thing is becoming a bit of a nuisance," said Brooks.

"When I got the car there was no special significance attached to 007.

"It's just that 00 is Essex county's registration code and it was a pure coincidence that I got a 7 to go with it."

Brooks added that he has never read a James Bond novel or seen a James Bond movie and his car is an E-type Jaguar. Bond, special agent 007 in the Ian Fleming thrillers, drives an Astin Martin.

★ ★ ★

MOSCOW—Western wine, western-style women and a Ford car led to the downfall of Yury Sevidov, former star forward for Moscow Spartak soccer team, a Moscow newspaper says.

Sevidov has just gone on trial for drunken driving and manslaughter.

Not long ago he was close to selection for the Soviet national team. He was one of several soccer players banned for life last October.

★ ★ ★

KITCHENER, Ont.—The 21st item on Kitchener council's petty cash account was a set of billiard balls costing $16.46.

"Could somebody explain who has the table?" said Ald. Robert Wagner.

City treasurer R. V. Eby cleared the air and said plumbing inspectors bought the balls to test ventilators in new construction.

He said the balls are lowered into the ventilating systems to make sure they are clear of obstruction.

Bennett's Protest Studied by Ottawa

OTTAWA (CP)—The federal government is considering a letter from Premier Bennett of British Columbia objecting to recent changes in shipbuilding subsidies, the Commons was told Thursday night.

Transport Minister Pickersgill said Prime Minister Pearson has received Premier Bennett's letter criticizing cancellation of federal subsidies for the construction of provincially-owned vessels.

The change was announced last month, along with a cut in ship-building subsidies to 25 per cent from 35.

The B.C. government owns a fleet of ferries and Premier Bennett has threatened to place future ship orders with Japanese shipyards unless federal subsidies are restored.

Mr. Pickersgill was questioned on the issue by Tom Barnett (NDP — Comox - Alberni) during discussion of transport department estimates.

FIRST CALL with Bowkett

"Next thing you know we'll be drinking coffee."

Chairman Refuses Resignation

A member of North Saanich and Sidney fire protection committee submitted his resignation Thursday night, and had it handed back by Sidney village chairman Arthur Freeman.

The resignation came from W. W. Gardner, Sidney village commissioner, who had been a member of the joint committee since Jan. 1.

It was refused "because it was a public works committee meeting and we had an agenda to follow," said the chairman.

The letter of resignation from the committee was the second in two weeks.

Mr. Gardner proffered his resignation from the committee because "I felt I couldn't do any more on it," he said.

He will meet Mr. Freeman today to discuss the matter further.

Indonesian Red Plans Defence

JAKARTA (Reuters) — The prosecution has demanded the death penalty for top Indonesian Communist leader Njono, on trial here for treason in connection with last October's abortive coup, informed sources said today.

They said the demand was made Thursday night during the prosecution's two - hour closing address to the special military tribunal trying the former chairman of the Communist-dominated Federation of Unions.

Njono was captured shortly after the Oct. 1 coup attempt and was accused by the army of being one of the plot's leaders.

The tribunal gave the defence 32 hours to prepare its case and adjourned the trial until Saturday.

AFTER MEETINGS WITH THANT, GOLDBERG

Martin Hopeful ICC Can Bridge Peace Gap

By BORIS MISKEW

UNITED NATIONS (CP)—External Affairs Minister Martin said today that the International Control Commission may be useful in bridging the gap between the United Nations and the Geneva conference in the attempts to bring peace to Viet Nam.

Martin said following separate meetings Thursday night with UN Secretary-General U Thant and U.S. Ambassador Arthur Goldberg that Canada "would fully support" any role the commission might be called on to play in helping to reach a Vietnamese settlement.

"But I don't want to make a final judgment until I get the views of the other members of the commission," Martin said in an interview prior to his departure to Washington.

The three - nation commission is made up of Canada, Poland an.. India. It was established in 1954 when the Geneva agreements were signed leading to the departure of French forces from Indochina.

The primary role of the commission was to supervise free elections aimed at the reunification of Viet Nam following the country's partition under the Geneva agreements. However, the elections never took place.

Martin plans to meet with U.S. officials in Washington to discuss such items as President Johnson's economic guidelines to keep U.S. capital at home and to confer Saturday with U.S. State Secretary Dean Rusk on the Vietnamese crisis.

"I'm encouraged with the attitude of Secretary - General U Thant and with my talks with Ambassador Goldberg," the external affairs minister said.

"I'm also encouraged with the possibility of a role for the commission in the Vietnamese situation."

O.F.C.
CANADIAN WHISKY
One of Canada's 3 Great Whiskies
PROUDLY EXPORTED TO MORE THAN 50 COUNTRIES
DISTILLED, MATURED AND BOTTLED IN CANADA BY CANADIAN SCHENLEY DISTILLERIES LTD.
This advertisement is not published or displayed by the Liquor Control Board or by the Government of British Columbia.

Here are 4 Reasons Why
BUCKLEY'S WHITE RUB
Is So Wonderful for Chest Colds
Arthritic Rheumatic
Muscular Pains
ACTION
Penetrating! Soothing! Warming!
RESULTS
The first application must give you the most effective relief ever experienced, or your money back.
STAINLESS
A snow white medicated cream! No greasy garments or bedclothes.
TEXTURE
As smooth and fine as a woman's vanishing cream.

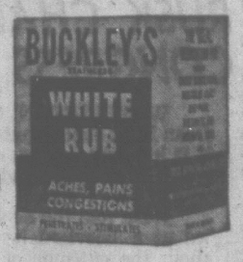

SOLD EVERYWHERE. 75c

FEBRUARY FURNITURE SALE
FEATURING PRESTIGE NAMES! IMPORTANT SAVINGS!

Attractive Westinghouse
23" CONSOLE TELEVISION

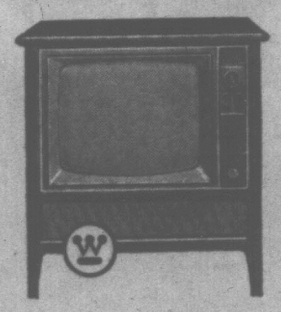

5-Year Warranty on solid state power supply and See-matic chassis produces 18,000 kv. of picture power; 23" Shelbond picture tube; keyed automatic gain control. Regular $349.50.
EXTRA LARGE TRADE, $100.00. For this lovely set—
PAY ONLY $249.00

19" PORTABLE TELEVISIONS
Walnut, beige, turquoise cabinets with front control and front speaker. Regular $249.00.
SALE PRICE $188.00

TODAY AND TOMORROW ONLY!
Spring Sale of DRAPES
10% OFF Regular Price
Ready-Made Drapes and Hardware
These drapes are already up to 30% below cost of custom made drapes.
Sizes to cover 4-ft., 6-ft., 8-ft., 12-ft. tracks, windows. Fully lined and 84" in length.

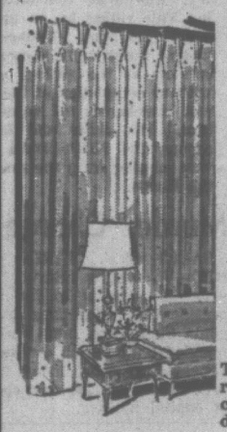

Discontinued Samples
10c and Up Per Piece

CHESTERFIELD SUITES

SMARTLY STYLED MODERN
CHESTERFIELD SUITES
Four reversible foam zippered cushions. One side of cushion striped with opposite side plain, or solid colors. Constructed of solid eastern hardwoods. Regular $239.00. SALE PRICE $177.50

MODERN CONTEMPORARY CHESTERFIELD SUITE
High back of deep foam rubber cushioning. Regular $439.00. SALE PRICE $349.00

MODERN SECTIONAL SUITES
Combination cushions, plain and striped reversible material on seat and back. Walnut end tables attached with ceramic design. Regular $379.00. PAY ONLY $269.00

ATTRACTIVE DINETTE SUITES
Self-edge arborite table. Reg. $119.00. Sale Price $98.50
2 FREE EXTRA CHAIRS
Value $13.95
During This Sale
TABLE $98.50
Complete with SIX Chairs, only

MODERN WALNUT DINING ROOM SUITE
Large table with 4 chairs that have curved backs for sitting comfort. 60" buffet provides ample room for dishes. Regular $319.00. SALE PRICE $239.00

APPLIANCES BY WESTINGHOUSE
CHEST FREEZER One only, floor model, 22.07 cu. ft. capacity. Slim wall construction of urethane insulation. Porcelain enamel liner. Adjustable temperature controls. Regular $299.00. SALE PRICE $249.50
REFRIGERATOR 14 cu. ft. Double-door Frig-Freezer combination. De luxe styling, 2 crispers plus 13-lb. meat keeper of porcelain enamel. All adjustable shelves. Attractive well-plannned dairy bar. SALE PRICE, With Trade $298.00
DISH WASHER 5-Cycle Push-button Convenience Control Panel. Sanitizer gives really hot wash-rinse. Washes twice, rinses three times. Regular $339.00. SALE PRICE $287.50

NO MONEY DOWN ★ CONVENIENT EASY TERMS
MACDONALD'S FURNITURE AND APPLIANCES
754 FORT STREET Open Friday 'til 9 EV 3-1171

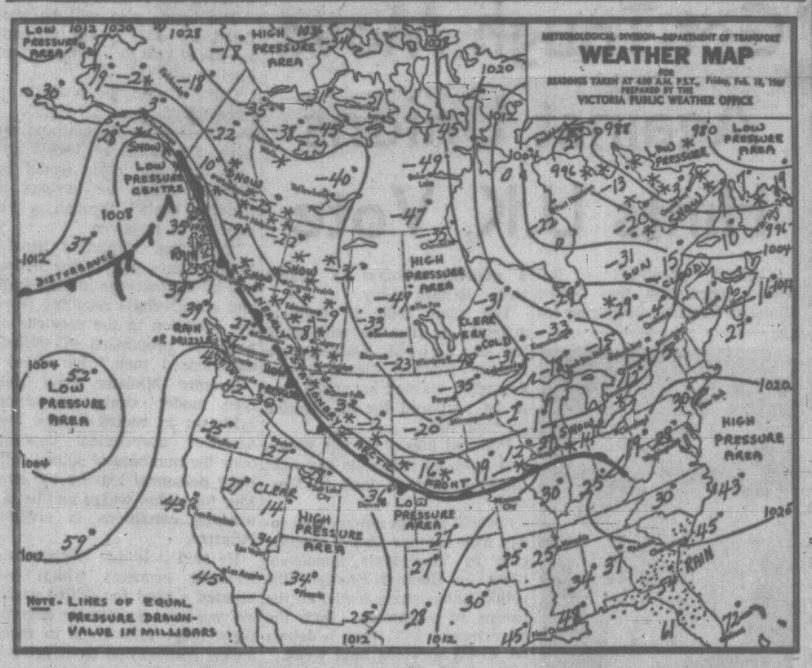

WEEKEND WEATHER PICTURE ACROSS CANADA

B.C. SYNOPSIS — The northern interior of B.C. and the Peace River area were mainly cloudy and cold with snowflurries early this morning. The rest of the province was generally cloudy and quite mild. Temperatures around sunrise ranged from 43 at Victoria and Abbotsford to 11 above at Prince George and to 22 below at Fort St. John. A series of weak disturbances from the Gulf of Alaska was to maintain cloudy skies in most sections of B.C. today and Saturday. A few showers are expected in exposed coastal areas and occasional snowflurries are forecast for the northern and central interior today.

DOMINION PUBLIC WEATHER OFFICE 9 A.M. FORECASTS

Valid until midnight Saturday

Victoria: Mostly cloudy Saturday. Little change in temperature. Winds light. Low tonight and high Saturday at Victoria, 38 and 45.

West Coast: Mainly cloudy Saturday. Little change in temperature. Winds light. Low tonight and high Saturday at Estevan Point, 38 and 45.

Vancouver - Georgia Strait: Mostly cloudy Saturday. Little change in temperature. Winds light. Low tonight and high Saturday at Vancouver and Abbotsford, 33 and 45; Nanaimo, 30 and 45.

TEMPERATURES YESTERDAY

	Min.	Max.	Prep.
Victoria	43	48	Trace
Normal	37	47	--

ONE YEAR AGO

Victoria	45	49	.01

ACROSS THE CONTINENT

St. John's	18	22	.25
Halifax	10	37	.02
Montreal	4	37	Trace
Ottawa	0	25	.01
Toronto	9	19	Trace
Port Arthur	—31	— 9	..
Winnipeg	—49	—25	Trace
Brandon	—39	—16	Trace
The Pas	—57	—23	..
Regina	—25	— 7	..
Saskatoon	—36	—13	..
Prince Albert	—50	—13	..
Lethbridge	—10	10	.16
Calgary	— 6	8	.07
Edmonton	—11	3	.09
Penticton	33	41	..
Vancouver	36	47	..
Nanaimo	31	50	..
New Westminster	38	45	Trace
Prince Rupert	34	43	.05
Prince George	11	35	.08
Fort St. John	—18	1	.03
Whitehorse	11	19	Trace
Seattle	43	47	Trace
Portland	31	47	..
Chicago	19	24	Trace
San Francisco	43	57	..
Los Angeles	45	61	..
New York	30	39	..
Palm Springs	37	72	..

World temperatures based on observations taken at midnight PST: London 36, Paris 39, Rome 45, Berlin 14, Stockholm 5, Madrid 45, Tokyo 54.

U.S. temperatures: Anchorage 21, 4; Las Vegas 59, 33; Phoenix 65, 33; Washington 46, 28; Honolulu 76, 68; Miami 77, 73.

CITY'S WEATHER RECORD

Sunshine, Feb.	68.5 hrs.
Last Feb.	33.4 hrs.
Normal (30 yrs.)	52.7 hrs.
Sunshine, 1966	121.4 hrs.
Last year	82.4 hrs.
Normal (30 yrs.)	122.7 hrs.
Precip., Feb.	1.11 ins.
Last Feb.	2.91 ins.
Normal (30 yrs.)	1.98 ins.
Precip., 1966	5.70 ins.
Last year	7.80 ins.
Normal (30 yrs.)	6.32 ins.

Sunrise, Sunset Saturday (Pacific Standard Time)

Sunrise....7:15 Sunset....17:41

TIDES AT VICTORIA (Pacific Standard Time)

	Time	Ht.	Time	Ht.	Time	Ht.	Time	Ht.
	H.M.	Ft.	H.M.	Ft.	H.M.	Ft.	H.M.	Ft.
18	05.54	6.6	06.15	8.1	12.13	8.5	20.25	2.1
19	05.56	6.3	06.46	7.7	12.56	8.4	21.00	2.2
20	06.14	8.0	09.18	7.3	13.41	8.2	21.31	2.5
21	06.07	7.8	09.52	6.9	14.25	8.0	22.02	2.8
22	05.21	7.8	10.30	6.4	15.14	7.6	22.31	3.4
23	05.29	7.9	11.13	5.9	16.11	7.2	23.00	4.1
24	05.45	8.0	11.58	5.3	17.14	6.8	23.25	4.9

TIDES AT FULFORD HARBOUR (Pacific Standard Time)

	Time	Ht.	Time	Ht.	Time	Ht.	Time	Ht.
	H.M.	Ft.	H.M.	Ft.	H.M.	Ft.	H.M.	Ft.
18	05.41	11.0	11.04	8.7	14.19	9.2	22.01	2.3
19	06.06	10.8	11.28	8.4	15.13	9.1	22.35	2.4
20	06.37	10.7	11.54	7.9	16.08	9.1	23.07	2.7
21	06.44	10.5	12.20	7.5	16.52	9.0	23.38	3.2
22	07.00	10.4	12.48	7.0	17.41	8.8	..	..
23	00.08	3.9	07.14	10.4	13.17	6.3	18.38	8.7
24	00.36	4.7	07.30	10.4	13.52	5.6	19.41	8.5